EPTEMBER 11, 190

In All
Chronic Diseases

I Treat the
"Exact Cause"

With the most effective treatment known. It is not in common use, and my facilities are especially adapted to the method.

Statement of Interest to Many Men

With the greater number of me seeking relief for the early d loss of strength, I wish to m my treatment accomplishes in one to four weeks' time tha we could ever hope to accomp in six months by stomach dru The reason why has ofte caused disappointment at the h of many is the main I am ma anxious to meet.

Examination Free, including X-Ray Wo By This You Keep All Your Money

Contracted Diseases

I am confident I cure these di eases more quickly than any ot claiming to treat successfu these conditions. Has your co become chronic through improp treatment or by the use of cure remedies? Has it caused cons tant inflammation in the urina tract, the result of which yo now suffer from stricture?

Varicocele Cured 4 to 6 Days

The methods which I employ i the treatment of varicocele and a sociated diseases for speedy r sults, have long been approved b the entire medical profession a my phenomenal success in th cure of these conditions. T methods result in the restitu tion of perfect health. They d not involve loss of time fro business and are free from pa ful, harsh measures, which m citizens would do well to avoi will be pleased to explain in p ticulars who are interested.

Not By Mail.

When I commence your cas you will know just what to do and just how to apply it to get you quick results. I accomplish more in one week than can be accomplished by mail. Those coming to the city for treatment are furnished rooms free of ch

DR. MORTO
Fourth and Broadway
312 West Fourth St.

KICK AND SCRE

Baby's Awful Suffering from Eczema Could Not Hold Her. Whole Face and Arms.

CURED BY CUTICU

"When my little girl was six m old, she had eczema. We had s creams and all kinds of remedi Nothing did her any good, in fa kept getting worse. I used to w hands up, and when I would dre her had to put her on the table for I could not hold her. She would bl and scream, and when she could, sh tear her face and arms almost to p I used four boxes of Cuticura Ointment), two cakes of Cuticura Re solvent and gave her the Cuticura Resolvent, and she was cured, and I see no m of the humour left. I can tru say that they have saved her li and any one suffering as she did, I would advise them to give Cuticura a trial."

Mrs. G. A. Cou
Feb. 7, 1899. Lisbon,

SIX YEARS AF

Mrs. Conrad Writes, Feb 1903, Cure Has Been Permanent.

"It is with pleasure that I can le you that the cure has been perma nent. It is now six years since she was cured and there has been no return of the disease since and I have advised many friends to use the Cuticura Remedies for all diseases of the skin."

Mrs. Conrad Writes, Feb 1903, Cure Has Been Permanent.

Instant relief and refreshing sleep for skin-tortured babies, and rest for tired, fretted mothers, in warm baths with Cuticura Soap and gentle anointings with Cuticura Ointment, the great skin cure, and purest of emollients, followed in severe cases by mild doses of Cuticura Resolvent. The purest, sweetest, most speedy, effective and economical treatment for torturing, disfiguring, itching, burning, scaly, crusted and pimply skin and scalp humours, eczemas, rashes and irritations, with loss of hair, of infants and children, as well as adults, it is sure to succeed when all else fails and physicians fail.

Sold throughout the world. Cuticura Soap, 25c. Ointment, 50c. Resolvent, 50c. Potter Drug & Chem. Corp., Sole Props., Boston. "How to Cure Skin Diseases," 64 pages, illustrated, 50 testimonials, free.

BLOOD AND SKIN DISEASES

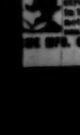

Cuticura Remedies are entirely pure and contain no mercury nor poisons of potash, and we positively cure Scrofula, Salt Rheum, Indolent Ulcers, Eczema, Pimples, Blotches, Blackheads, Copper Colored Spots, Opium Habit, Catarrh, Rheumatism, Scrofula, Piles and all Private Diseases. Office 325½ South Spring, Rooms 211 to 213, Second St.

MELVIN E. SYKES

MEN—If you are small, undeveloped, have lost vitality, without drugs or electricity, Home Instruction and Varicocele positively cured in 1 to 4 weeks. Thousands in use; not one returned. Write for book, sealed in plain envelope, free.

ONE LIFE CO., 852 Bercley Bldg., Boston, Mass.

The Los Angeles Times

In Two Parts: 20 Pages.
GENERAL NEWS SHEET—14 PAGES.

XXII[th] YEAR. PER WEEK, 20 CENTS. PER MONTH, 75 CENTS. $9 A YEAR. SATURDAY, SEPTEMBER 12, 1903. ON ALL NEWS STANDS, TRAINS AND STREETS 5 CENTS

—THEATERS—
With Dates of Events.

ORPHEUM—Modern Vaudeville—Tonight—MATINEE TODAY.
OPENING OF THE NEW ORPHEUM SPRING ST. Bet. 2d and 3d.
WITH A SPECIALLY ARRANGED PROGRAMME.
KEOUGH and BALLARD Presenting Their Delightful Sketch, "A VAUDEVILLE SURPRISE."
Fleury Trio Novelty Dancers.
Sam Edwards & Co. In a Condensed Comedy Entitled "A PASS FOR TWO."
Larkins and Patterson Colored Character Artists.
Rosie Rendel Eccentric Transformation Dancer.
THE LATEST ANIMATED PICTURES—"A TRIP TO THE MOON."
MERRY and MERRY, the Most Peculiar Couple Before the Public; JOHN LE CLAIR, Artistic and Fastest Comedy Juggler; LEW HAWKINS, the Chesterfield of Minstrelsy.
PRICES—Evening, best seats, 25c and 50c; gallery, 10c; box seats, 75c. MATINEES—General admission, 25c; boxes, 50c; Children, 10c. Children in arms positively not admitted. Phone Main 1447.

MOROSCO'S BURBANK THEATER—OLIVER MOROSCO, Lessee and Mgr.
MATINEE TODAY
PERFORMANCE TONIGHT—Last Times of "THE COWBOY AND THE LADY."
Week Starting Tomorrow (Sunday) Evening—Matinee Saturday—Farewell Week of JAMES NEILL and the Incomparable NEILL COMPANY, Presenting Bronson Howard's Famous Tale of the Great War. "SHENANDOAH."
PRICES—15c, 25c, 35c and 50c. PHONES—Main 1270, Home 1270.
Children under seven years not admitted to any Nelli performance.

MASON OPERA HOUSE— H. C. WYATT, Lessee and Manager.
THREE NIGHTS ONLY—Beginning Monday, Sept. 14, SPECIAL MATINEE WEDNESDAY—The : Cream : of : all : Rural : Comedies,
:: THE DAIRY FARM ::
A Pure and Wholesome—A Complete Production—An Excellent Company—Magnificent Scenic Display. Seats now on sale. PRICES—25c, 50c, 75c, $1.00. Phones, Main 70.

GRAND OPERAHOUSE— MAIN STREET, Between First and Second.
WEEK BEGINNING SUNDAY, SEPT. 6—MATINEES SUNDAY, TUESDAY and SAT.—WALTER SANFORD'S COMPANY OF PLAYERS Will Present for Their First Week's Engagement the Greatest of All Drury Lane Dramas,
"SPORTING LIFE"
which ran for six months at the Academy of Music, New York, and five months at McVicker's Theater, Chicago. Written by Cecil Raleigh and Seymour Hicks.
PRICES—Evening, best seats, 25c and 50c; gallery, 10c; box seats, 75c. MATINEES—Any seats, 25c; Saturday and Sunday, seats, 25c; orchestra, box and loge seats, 50c; gallery, 10c.
NEXT WEEK—"MY JACK."

CHUTES—PARK—THEATER—CHUTES—SPECIALS FOR SUNDAY—10c—MIDWAY
DOUBLE BALLOON ASCENSION and PARACHUTE DESCENSION; Counting the Chutes Incline on a Bicycle; Pantagraph Act. Imperial Military Band Concerts every evening and Sunday afternoon. Fine new Vaudeville Programme in Theater. Into the path of Monster Gorillas in Augmented Zoo. Admission 10c; Children 5c; Saturdays CHILDREN FREE.

AMUSEMENTS AND ENTERTAINMENTS—
With Dates of Events.

OSTRICH FARM—South Pasadena—
150 GIGANTIC BIRDS OF ALL AGES
THE ORIGINAL OSTRICH FARM OF AMERICA. OPEN DAILY. TAKE SPRING STREET PASADENA CARS.

"SEEING LOS ANGELES"—10 a.m., 2 p.m.—Observation Cars Fare 50 Cents
With expert guide leave daily from Robert's Free Information Bureau, 211 West Fourth St. 30-mile trips—time two hours. The only way to see this city intelligently.

—TIME ROUTES OF TRAVEL—

VIA CATALINA ISLAND—
Boats daily connecting with trains from Los Angeles over the Southern Pacific and Salt Lake Roads at 9:05 a. m. and 1:40 p. m.
Saturday evening connecting with S. P. and Salt Lake trains at 5 p.m.

THE CANVAS CITY
Affords ideal conditions for camping
Twenty-five per cent. reduction on summer rates during September.

HOTEL METROPOLE
First-class accommodation for tourists and visitors.
Display of Sugar Loaf and Illumination of Avalon Bay Saturday Evening.
Daily Concerts by our Marine Band of 27 Artists.
Information further from
BANNING COMPANY. 222 South Spring Street

SAN FRANCISCO—by the "Fast Line"—24 Hours
STEAMER, first-class: $7.25, second-class; (including berth and meals.) by Pacific Coast Steamship Co.'s Fast and Elegant Express Steamships SANTA ROSA and STATE OF CALIFORNIA, 2500 tons. Leave REDONDO Wednesdays and Sundays 7 a. m.
Leave PORT LOS ANGELES, Wednesdays and Sundays, 11 a.m.
SAN DIEGO—Leave PORT LOS ANGELES, Mondays and Fridays, 4 p.m.
REDONDO Mondays and Fridays, 8 p. m. For SAN FRANCISCO and way ports, SAN PEDRO 8:30 p.m.: BONITA, Sept. 4, 12, 20, 28, Oct. 6. Coos Bay, Sept. 8, 16, 24, Oct. 2.
For freight and passage apply to H. W. PARRIS, Gen. Agt., 228 South Spring St., Los Angeles. Tel. Main 41. San Francisco Ticket Office—4 New Montgomery St. C. D. DUNANN, General Passenger Agent, San Francisco.

PACIFIC STEAMSHIP COMPANY—"SPRECKELS LINE."
S.S. HONOLULU, Sept. 17, 2 p.m. for HONOLULU, SAMOA, NEW ZEALAND and AUSTRALIA. S.S. MARIPOSA, Sept. 26th, for TAHITI direct. S.S. ALAMEDA, Sept. 26th, for HONOLULU only. For literature and particulars apply to HUGH H. BREE, Agent, 218 West Third St., Los Angeles. Tel. Main 592.

Merchant's Independent Line
STEAMERS—EVERY DAY—SAN FRANCISCO, EUREKA, PORTLAND and SEATTLE. Reduced Rates. C. J. LEHMAN, Gen'l Agt., 250 S. Spring St. Tel. M. 823

—TIMELY SPECIAL ANNOUNCEMENTS—

VISIT TO HEMET—WILL PLEASE YOU if you are looking for a location in a progressive community where soil, climate and water supply are superior. Hemet is past the stage of experiment and in the last large body of really well watered land in the orange belt still offered for sale by original developers. Desirable acreage for oranges and all branches of irrigated farming. Take the Santa Fe from Los Angeles Tuesday, Thursday or Saturday, 8:30 a.m., Redondo 12:13 p.m. Other days except Sunday, 10:45 a.m., arrive Hemet 5:30 p.m. HOTEL HEMET, A. E. White, Proprietor—A delightful tourist resort with all modern conveniences entertained. Fine livery, good roads, golf links, daily stage. For full information address: P. R. Myers, Gen. Mgr., Hemet, Riverside Co., Cal.; C. A. Sutert, Los Angeles Agt., 211 W. Fourth St. Telephone Main 993.

STRAWBERRY VALLEY LODGE—
STRAWBERRY VALLEY HOTEL.
The beautiful village of Idyllwild, one mile above the sea.
Cool as spring in September among the pines, beside the shady, rollicking brooks! Beautifully illustrated pamphlet giving all information call at 211 West Fourth or 1414 South Hope street, or address R. A. LOWE, Manager, Idyllwild, Riverside Co., Cal. Long distance telephone.

PATRICK HOUSE—Corner First and Main.
HART BROS., Props.
"The Popular Hotel," remodeled; 75 additional rooms, all newly furnished. Everything strictly first-class. Elevator. American plan, $1.25 to $3.00; Rooms suites with private baths. European plan, 50 cents up.

HOTEL ROSSLYN—433 South Main Street.
Now owned by Hart Bros. will be remodeled and renovated throughout—everything strictly first-class. European and American plan $1.50 per day up. Patrick House bus to and from depots and either hotel. E. H. Hess, Mgr.

AWARDED 18 MEDALS—
Visitors to Southern California should not miss the opportunity of having photographs taken under the most favorable conditions of atmosphere in the world.
Steckel
220½ S. SPRING ST., Opp. Hollenbeck.

THE RELIEF HOT SPRINGS—SAN JACINTO—Hot Sulphur, Mud and Soda Baths—Iron and Arsenic Springs—New Hotel and Bath House—New Cottages; open all year round. Rheumatism, Nervous, Blood, Stomach and Skin Diseases cured. Electric Lights, Telephone in Every Room, Unexcelled Accommodations, Experienced Attendants. Electric Cars to the Baths. Billiard and Pool Rooms. Rates reasonable. Address Peck's Tourist Office, 440 South Broadway, or GEO. P. TAYLOR, 230½ South Spring St., City.

## ALLEGED CATTLE THIEF.

PHOENIX, (Ariz.) Sept. 11.—Extradition papers were honored today by Governor for the return to Brown County, Texas, of a man known in Texas as John Hughes, alleged to be Jim Humphries, cattle thief. The man, who has lived in Bisbee several years, well known and respected, is under charge, but admits having been in Brown county, Texas, some time prior to the date of stealing complained of.

## REPUTED HEIR TO MILLIONS.

NEW YORK, Sept. 11.—After an absence from his old home in Germany for nearly half a century, Theodore Hamal, a bookkeeper, who lives in Jersey City, has been informed by a St. Louis law firm that a sister in his native land has bequeathed him nearly $2,000,000. Hamal ran away from home at the age of 18, and has not seen his sister or his friends since that time. When a youth he lived an adventurous life, serving as lieutenant in Maximilian's army in Mexico.

## LOCAL WEATHER REPORT.

YESTERDAY: Maximum temperature, 77 deg.; minimum, 60 deg. Wind, 8 a.m., northeast, velocity 4 miles; 5 p.m., south, velocity 9 miles. At midnight the temperature was 67 deg.; cloudy.

TODAY: At 8 a.m. the temperature was 66 deg.; cloudy.

Forecast for Los Angeles and vicinity: Generally cloudy; probably showers; fresh southwest wind.

For San Francisco and vicinity: Partly cloudy; fresh southwest wind.

[The complete Weather Report, including Comparative Temperatures, will be found on page 8.]

POINTS OF THE NEWS
IN TODAY'S ISSUE OF
The Times

INDEX.

Part I.

1. Slaughter by Turks.
Many Wrecks in Storm.
2. Erwin the Indicted Californian.
Mining Congress Resolutions.
3. Church Against Typos' Union.
Pith of News from Middle West.
4. Hammond's Trial Begins.
6. Editorial Page: Paragraphs.
7. Thompson to Succeed Bovard.
8. Daily Weather Report.
Liners: Classified Advertising.
10. Mines and Mining.
11. Sporting Page: Local and Eastern.
12. City in Brief: Paragraphettes.
Record of Marriages and Deaths.

Part II.

1. An Attorney in Trouble.
2. Public Service: Official Doings.
3. Bible Lessons for Sunday Study.
4. What Authors are Saying and Doing
5. Financial and Commercial.
6. Our Neighboring Counties.
7. Los Angeles County News.

## SYNOPSIS.

THE CITY. Lawyer F. W. Hovey will take down his sign as result of investigation by Los Angeles County Bar Association....Dr. Thompson of Arizona to be presiding elder of Los Angeles district....Contract let to Sherer for building Glendale trolley line....Yellow Aster mine has almost full crew....Salt Lake road's general offices to be located in new Chamber of Commerce Building....Cuba to be chief competitor of Southern California orange-growers....$3,000,000 trust company organized....Attempt to put embezzler in insane asylum....New ordinance to be prepared for cleaning vacant lots of weeds....Hill street to be paved from First to Pico....Much street work ordered....Lee Paxton given to Mrs. Nora McCartney....Richard J. Walsh, labor union rioter, sentenced to sixty days in jail....San Francisco 11, Los Angeles 9....Alleged attempt to make Indians out of Mexicans....Battle over property of Griffith J. Griffith....Captain of French ship tangles up lawyers.

SOUTHERN CALIFORNIA. Electric railway foiled in alleged attempt to grab Pasadena street on expired franchise....Gen. Black a lucky fisherman at Avalon....Many miniature yellowtail at Catalina....Santa Ana's tax rate will return too much money. Santa Monica's balky fire horse sold. Soboba Indians to hold big fiesta at San Jacinto.....Alleged female leper at large....San Diego tax controversy settled....New bridge abandoned at Riverside....Los Angeles mother-in-law accused of spoiling Ventura's bliss.

PACIFIC SLOPE. Methodist lay delegates call for reform of financial methods and trial of Dr. Hammond begins....Isabella Clark leaves her entire estate to Mrs. Grace Strohn. Rough and Ready butter wins first prize at State Fair....Committee of Elks charges Northern Pacific with responsibility for Chehalis wreck....Yukon River changing its channel. Huntington coin expending in Fresno. Robert N. Graves files bankruptcy petition....San Franciscans to fight in courts against increase of assessment. Mrs. Becker's stallion wins prize. Forest fires still raging in Sonoma county....Old customs regulations to be restored....Espee freight houses in San Francisco burned.

GENERAL EASTERN. Mining Congress urges important legislation. Boy train wreckers confess....Murderer Hoffman wants to shed more blood....Rev. Dr. Coyle predicts union of Presbyterian churches....Wabash Railway earnings....Sam Parks's union is suspended by International Association.

WASHINGTON. Beavers, Machen, Erwin, Huntington, McGieham and Schebbel, the six men indicted for complicity in postal frauds....New method of compiling cotton statistics.

SPORTING RECORD. Munroe declares his willingness to fight Jeffries in November, in San Francisco. Oakland wins from Seattle....Portland defeats Sacramento....Dan Patch fails to break record.

FOREIGN. Turkish Slaughter of their enemies....The Porte answers note of Powers....Scores of vessels wrecked and many lives lost on English coast....Russia attaches new conditions to proposed evacuation of Manchuria....Colombian gunboat ordered to Panama....American lets loose snakes in Ireland.

## HOFFMANN WANTS A SCRAP.

WATERLOO (Ill.) Sept. 11.—William A. Hoffman, murderer of his father-in-law, William Brandt, of Mayestown, has refused the pleas of his aged grandmother, his mother and his wife, as well as other friends, to surrender or to leave the country.

He was offered a guarantee of protection from lynching if he would surrender, or plenty of money if he would leave the country but refused to entertain either proposition.

## BANK FOR MONTEREY.

WASHINGTON, Sept. 11.—[Exclusive Dispatch.] The Comptroller of the Treasury today approved the applications of B. G. Tognazzi, C. E. Buck and others to organize the First National Bank of Monterey with a capital of $25,000.

# TURKS SLAUGHTER IN REAL EARNEST.

## *Eye Witness Tells of the Business-like Way They Have.*

*Government Wagons Go About the Streets Picking up the Bodies of the Dead and Pails of Water are Used to Wash Away the Blood—Sixty Corpses in Front of One House—Seven Towns Burned.*

[BY DIRECT WIRE TO THE TIMES.]

NEW YORK, Sept. 11.—[Exclusive Dispatch.] "We would rather be penniless, and, if necessary, beg on the streets in this great country than be millionaires in Macedonia," so said Petros Hatzivantos and Michael Tsokas, uncle and nephew, who were prosperous merchants in the town of Monastir, Macedonia, less than a month ago. To escape being slain by Turkish troops and Bashi Bazouks, who had boasted they would butcher every Christian of that town, they had to flee for their lives, leaving all possessions behind. Hatzivantos and Teokas were passengers on the North German Lloyd steamer Grösser Kurtuerst, which arrived here yesterday. Hatzivantos said today:

"I kept a grocery store at Katem Market, in Monastir, for four years. All the business people in the town were visited by the insurgents early in April, and were informed that they would have to furnish money or forfeit their lives. Collectors for the insurgents had drawn lots to decide which business man each should visit. Refusal of their demands meant being shot down in cold blood.

"They demanded £100 of me, and I asked for three days' time to pay it, which was granted. Christos Doumas, a poster, and Gregorious Couturas, a shoemaker, both neighbors of mine, refused to pay and were murdered. The shoemaker's wife did not know him when the insurgents had left, so badly was his body mutilated.

"These crimes, however, were mild as compared to the frightful atrocities committed by the Turkish troops when they arrived, coming, as we all believed, to protect us from the insurgents. The soldiers displayed fanatical hatred for all Christians. Instead of protecting us they proceeded to butcher women and children like cattle. The massacre began at noon, April 23, which was St. George's Day, a holiday. I would rather have my eyes burned out than have to witness such a sight again. From my window I counted sixty bodies lying in the street in front of my house. We were informed next day that the massacre had not been sanctioned by the government.

"More Christians were murdered, however, the same afternoon, and wagons belonging to the government were used to carry away the dead bodies. As fast as some unfortunate was butchered, his body was throyn into a wagon and pails of water were used to wash away the bloodstains on the streets. These atrocities were done in daring, but businesslike manner, as if everything had been prearranged and carefully planned out.

"Refugees from surrounding villages were flocking to Monastir when we fled, and their heart-rending tales of brutal treatment by the Turks was almost beyond belief. I talked with several of these poor creatures myself.

"Dimitre Boskos, a merchant of Beof, told me that that town had been completely wiped out of existence by the Turks. Whole families were pent up in their houses, which were set on fire. Boskos got away by fleeing to the mountains, when he heard of troops coming. His wife and children were all murdered.

"The town contained 600 families. All were massacred. Thousands of destitute people, many of whom had been in comfortable circumstances, were begging for bread in Monastir when we left, and no business of any sort was being carried on in town. People were afraid to venture from their homes for fear of being murdered.

"All stories which have been told regarding the atrocious behaviour of troops toward young girls, attacking them in the presence of their parents, are true. There is absolutely nothing they will stop at. I have seen several soldiers with their swords slash off the fingers of corpses to get rings which adorned them.

"We received news that seven towns surrounding Monastir had been reduced to ashes all in the short space of five days. These were Smurdesh, 1500 families; Deavato, 300; Erminsko, 400; Racayo, 400; Boof, 600; Opsizina, 200, and Moyela, 300. It was from these villages that many of the refugees, homeless and starving, came to us. But we of Monastir could do little for them, being in the same straits ourselves.

"We escaped complete annihilation because of the fact that our home was the seat of foreign consuls. Were it not for that fact, we would probably not be here. The British consul did much to save us by his remonstrances with Hilmi Pasha. What the consul said to him I don't know, but Monastir was at least saved long enough for us to get out. None of the other consuls dared venture from their homes. So we have only the British Consul to thank for our safety.

"We have left our mothers and sisters in Macedonia. If any of them are alive today, we will consider it a miracle. As soon as we can earn enough money to bring them to America, we will send for them, if they are still living."

PRINCE FERDINAND.
[BY THE ASSOCIATED PRESS—A.M.]

BERLIN, Sept. 11.—The Lokal Anzeiger publishes today a dispatch from Sofia, saying that Prince Ferdinand has not yet returned from the capital, and that he is in seclusion at the Castle of Euxinograd with several favorites.

## PLEASED WITH NAZIM.

HAY THANKS THE PORTE.
[BY THE ASSOCIATED PRESS—A.M.]

WASHINGTON, Sept. 11.—The State Department has authentic advices that Gov.-Gen. Nazim Pasha of Damascus, who has been appointed acting Governor of Beirut, is a trustworthy and broad-minded man, and Minister Leishman has been instructed to advise the Sublime Porte that the Washington government is greatly pleased at the immediate granting of its request for the removal of the Governor of Beirut and the appointment in his stead of a responsible person and one favorable to foreigners.

A long cablegram reached the State Department from Minister Leishman on the general Turkish situation, which has not yet been made public. The prestige of Mr. Leishman at Constantinople has greatly increased since the appearance of the European squadron off Beirut, and the scope of his representations to the Porte have also increased in the last few days. It is understood that our government will push to an early conclusion all its pending claims against Turkey.

Chekib Bey, the Turkish Minister, was a caller at the State Department today, bringing further reassuring advices that "a condition of complete peace has been restored at Beirut."

DIPLOMATIC ELEVATION.
[BY THE ASSOCIATED PRESS—P.M.]

WASHINGTON, Sept. 11.—The Washington government would become the elevation of the Turkish Minister at Washington to the rank of Ambassador. This would enable Minister Leishman to obtain audience with the Sultan direct, instead of having to deal with officials of the Turkish Foreign Office, which has resulted in long delays in the consideration of his representations. This government some years ago took up the matter with the Porte, but the finances of the Sultan's government were not such then as to permit raising the legation at Washington to an embassy.

ADVICES FROM COTTON.
[BY THE ASSOCIATED PRESS—A.M.]

WASHINGTON, Sept. 11.—The following bulletin was posted at the Navy Department today: "Rear-Admiral Cotton telegraphs from Beirut, September 10, that the Governor-General of Damascus has been appointed Acting Governor-General at Beirut, and has expressed a desire to settle the case of the American Vice-Consul satisfactorily to the United States. Beirut quiet; business improving; confidence increasing."

AGITATION IN CONSTANTINOPLE.
MOSLEM OUTBREAK POSSIBLE.
[BY THE ASSOCIATED PRESS—A.M.]

PARIS, Sept. 11.—[By Atlantic Cable.] Reports received by the Foreign Office here from Constantinople say there is renewed agitation among the Mussulmans within the city, and fears are expressed of a possible Mussulman attack on the Christian population. This agitation followed the appearance in the Turkish papers of accounts of the Bulgarians dynamiting trains and blowing up the steamboat Vaskapu. The government considered that official sanction of the publication of the news was the best means to avoid exaggerated stories of the explosions, as the government had rigorously suppressed any mention of explosions during the past twenty years, the recent publications caused widespread agitation.

The official report says that the Mussulmans are eager to avenge the outrages, and states that the feeling is so intense that if the Bulgarians commit any further destruction the Mussulmans are likely to take redress by attacking the Christian population. Earnest representations on the subject have been made to the Porte, which has given assurances that all precautions will be taken, and has reiterated its confidence that it will be able to control the situation.

FRENCH NAVAL SQUADRON.
[BY THE ASSOCIATED PRESS—P.M.]

PARIS, Sept. 11.—The commander of the French Mediterraneon squadron at Toulon has received orders to hold in readiness to leave for the Levant a naval division consisting of the battleship Bennus, the armored cruiser Latouche Treville, the second-class cruiser Du Chailiu, and the third-class cruiser Linois, under the command of Admiral Jauregulberry.

VASILIKO RECAPTURED.
OTHER TURKISH NEWS.
[BY THE ASSOCIATED PRESS—A.M.]

CONSTANTINOPLE, Sept. 11.—[By Atlantic Cable.] An official dispatch received here announces that the imperial troops recaptured Vasiliko Sunday last, after the insurgents occupying the place had been attacked by 2000 Turkish troops with two cannon.

The release of Abdul Kader, the naturalized citizen of the United States, from imprisonment at Tripoli, Syria, and the dismissal of Reshid Pasha, the vali of Beirut, are taken to indicate that the granting of the other demands of Minister Leishman will not be long delayed.

The American Consul at Beirut reports that the situation there is improving, thanks to the confidence inspired by Nazim Pasha, who has succeeded Reshid Pasha. Rumors of fresh outrages continue to reach Constantinople, but these reports are deliberately spread with the object of creating the impression that the present situation at Beirut was provoked by the arrival there of the United States warships. As a matter of fact, a desperate state of affairs is chronic at Beirut. Insecurity has prevailed there for months—practically throughout Reshid Pasha's tenure of office.

The present Grand Vizier six months ago asked the Sultan to remove Reshid

(CONTINUED ON FIFTH PAGE.)

# EXERTING PRESSURE TO PREVENT WAR.

[BY THE ASSOCIATED PRESS—P.M.]

LONDON, Sept. 11.—[By Atlantic Cable.] The powers are evidently still exerting pressure, both at Constantinople and Sofia, to avert a Turko-Bulgarian war, apparently with some temporary success, but meantime an increasing terrible tale of atrocities committed in Macedonia shows that the situation is daily becoming aggravated.

The news that a French squadron is going to the Levant is also considered ominous, and this step by the French government probably will be followed by similar action on the part of other powers.

The Turkish embassy in London in its denial, issued daily, of Turkish atrocities, today declares it to be "absolutely false that Ottoman troops are burning villages, the truth being that it is the Bulgarians who, at the approach of the troops, use explosives to burn the villages before leaving them, and then accuse the Turkish troops of such abominable deeds."

The same communication maintains that there were only eight persons killed and fifteen wounded in the affray at Beirut, and that many fugitives to Lebanon are returning to their homes.

According to special dispatches from Constantinople, the Mussulmans sacked Christian houses during the disorders at Beirut, and sensational rumors of all kinds are current, including a general massacre at Beirut, the imminent dynamiting of public buildings and the poisoning of the water supply at Constantinople.

From Vienna comes again an unconfirmed report that Boris Sarafoff, the Macedonian leader, has been murdered near Monastir.

The Daily Mail's correspondent at Monastir, in a dispatch dated September 6, claims that himself, British Vice-Consul McGregor an an American missionary named Bond are the intended victims of Turkish revenge, because they reported the Turkish atrocities. If their murder could be compassed it would be fathered upon the Bulgarians.

The correspondent describes further the atrocities by soldiers. In one case they flayed a little girl's head, while in another they dug the flesh from under a woman's arm with pocket knives in order to see the working of her lungs.

A Constantinople dispatch to the Daily Mail, dated September 10, says the Porte telegraphed to Washington asking to have the American squadron recalled from Beirut, but the request was refused. Minister Leishmann declared that it would remain until the departure of the late Vali, Rehsid Pasha.

Officials of the German Embassy here today informed the Associated Press that there was no truth in the statement made by the Constantinople correspondent of the London Standard to the effect that there was reason to believe that Germany was encouraging Turkey to rigorously supress the Macedonian insurrection without regard for European remonstrances. It was asserted at the Embassy that the essential principle of German policy was to agree to the proposals of Russia and Austria, and that beyond so doing Germany had not taken any steps in the Balkan situation.

Private letters from Monastir state the Wallachian inhabitants of Krushevo fully confirm the charges made by the Bulgarians that the Turkish soldiers and Bashi-Bazouks outraged and slaughtered defenseless women and children there, the atrocities continuing two days and nights. As the Wallachians hate the Bulgarians their testimony in this instance carries considerable weight. Hilmi Pasha has admitted that thirty Bashi-Bazouks were concerned in the affair. Hilmi says that these Bashi-Bazouks stole 400 cattle, all of which have been restored to the owners, but the latter say that not a hoof has been restored.

A pitiful condition of affairs still exists at Krushevo, where the wounded people are lying on the bare floors with their undressed wounds bound in soiled rags. The only doctor in the town was killed and the drugstore destroyed. The Turkish officials will now neither permit a doctor to go to the town or the wounded to be removed to Monastir to be treated. The wounded are mostly women and children.

Many dead bodies were eaten by street dogs and their skulls and bones are still lying on the ground. The military hospital at Monastir is filled with over one thousand wounded soldiers, the majority lying on the floor amid filthy surroundings.

ENGLAND

# FELL WORK OF STORM.

## *Scores of Vessels Are Wrecked.*

*Remains of Many a Gallant Seaman Have been Gathered Into Davy Jones's Locker.*

*Life Boats Kept Busy Along All the English Coast, but Efforts Are Often Vain.*

*Breakwater of New Harbor at Dover Entirely Swept Away. Damage in Interior.*

[BY THE ASSOCIATED PRESS.—P.M.]

LONDON, Sept. 11.—[By Atlantic Cable.] Whilst he details of the havoc wrought by the great storm which raged over the British Isles yesterday are necessarily incomplete, reports have come in from all parts of the United Kingdom, showing that the devastation was general, and it is feared that the loss of life was much greater than at first supposed.

Lloyd's already report over fifty serious casualties to shipping. All sorts of vessels were caught in the gale, and many foundered, several with their entire crews. A great many of minor craft are believed to be lost, and the bodies washing ashore continue to swell the long list of fatalities.

The gale sprang up with sudden fury from the southwestd, and the wind blew with a velocity at times reaching 70 miles an hour, and this continued several hours.

All the coast towns suffered more or less, and the agricultural sections in the interior report incalculable damage, owing to the late harvest. The beautiful hop gardens of Kent have been ruined, and in many places the valleys of the Thames and the Severn are submerged, quantities of sheep and cattle being drowned.

For some time telegraphic communication was completely stopped, and the land lines are still in very bad shape. The telegraph companies report that the wires and poles are down everywhere. Great numbers of fine trees in the parks of London and other cities were torn up by the roots, or stripped of their branches, and the list of minor damages and casualties is amazing. In addition to the deaths from drowning, reports from inland give many fatalities resulting from various causes, incident to the storm.

REPORTS OF WRECKS.
[BY THE ASSOCIATED PRESS—A.M.]

LONDON, Sept. 11.—From Dungeness it is reported that a Ketches crew, numbering eight men, were all drowned. At South Sea, several bodies have been washed up. Poole, Whitestable and Portsmouth all report wrecks and fatalities. A derelict yacht has been towed into Portsmouth. The fate of her crdew is not known.

Much damage has been done at Bath and Hastings.

A vessel is in distress off the Goodwin Sands, where the lightship is adrift. The lifeboats have been busy all along the coast.

A Lloyd's dispatch from Cowes, Isle of Wight, reports that the American steam yacht Enchantress was badly damaged in the English channel.

A South Sea lifeboat went out to a distressed bark off Weymouth. There were no signs of life on the vessel, and it is supposed that her crew were drowned.

The breakwater of the new harbor in course of construction at Dover has been entirely swept away, involving a loss of many thousands of pounds sterling.

The channel steamers from France arrived late this morning, after perilously riding out the storm for six or seven hours.

DAMAGE ON CONTINENT.
[BY THE ASSOCIATED PRESS.—P.M.]

LONDON, Sept. 11.—Dispatches from France and Germany indicate that widespread damage has been caused by the storm on sea and land. Telephone communication between London and Paris has not yet been restored, and there is much delay in telegraphic dispatches owing to the damage to the continental land lines.

## MOTOR CAR FOR WAR.

NEW YORK, Sept. 11.—Equipped with horseshoers, saddlers, carpenters and blacksmith's outfits, complete for use in the army, a motor car will leave this city for the War Department in Washington, in a few days. After inspection by the department officials it wil be sent to Fort Leavenworth, Kan., for its test in actual service. It is the first car of the kind ever constructed and if it comes up to the expectations of its designers any necessary repairs to the equipment of arms of the artillery, cavalry, or infantry branch of the service can be made on the spot or even while the forces are on the march.

## BOY TRAIN WRECKERS.

TRINIDAD (Colo.) Sept. 11.—Paul Murphy and Ernest Smith, boys of Raton, N. M., have been arrested by Special Agent Rudd of the Santa Fé road, charged with wrecking a train. Last Sunday evening No. 2 passenger train ran across a rail which had been placed on the track just below the Raton tunnel, derailing both engines. The boys have confessed that they placed the rail on the track.

WASHINGTON

# COMPANY OF EMPLOYEES.

*Postal Device Stock for Promoting Interests.*

*Inside Facts of Indictments of Machen and Beavers.*

*Assistant Superintendent Erwin of San Francisco Among the Six Defendants.*

[BY DIRECT WIRE TO THE TIMES.]

WASHINGTON, Sept. 11.—[Exclusive Dispatch.] A bench warrant for the arrest of James W. Erwin, assistant superintendent of city delivery at San Francisco, is on the way to that city and will arrive in a day or two. On the same mail is a communication from Postmaster-General Payne to Erwin, removing him from office. The postal authorities here do not apprehend that Erwin will try to evade arrest.

The testimony upon which the grand jury indicted Erwin was furnished largely by D. S. Richardson of San Francisco, president of the Postal Device and Improvement Company. Richardson was roughly hauled over the coals by the Postoffice Department people and United States District-Attorney Beach, with the result that he told all he knew about Erwin's and Machen's operations in connection with the Montague patent indicator. The name of former Representative Loud was frequently used in the course of the inquiry, but it appeared that Loud's recommendation of the device to the department officials was done in the capacity of a Congressman in behalf of constituents. Loud, according to all available evidence, was not financially interested in the matter.

It is reported that Machen told Richardson that the best way to introduce a San Francisco device was to distribute stock, which Richardson proceeded to do. Machen got a block, and so did Beavers. Beavers told Richardson, it is said, that he ought to know enough to let First Assistant Perry S. Heath have some. Heath's name was thus drawn into the affair, but no evidence was forthcoming to show that Heath received stock.

The grand jury considered the advisability of indicting Richardson along with Erwin, but in view of his candid statement and the fact that his testimony was all that clinched the case against Erwin, Machen and Beavers, he was not indicted.

OFFICIAL STATEMENT.

[BY THE ASSOCIATED PRESS.—P.M.]

WASHINGTON, Sept. 11.—The official statement regarding the indictments follows:

"The indictment against Beavers, Machen and Erwin alleges in substance that the Postal Device and Improvement Company of San Francisco, formerly the Montague Indicator and Letter Box Company, by resolution of October 6, 1899, set aside 1000 shares of its stock, to be used in any legitimate way its president might think proper in forwarding the interests of the company. Armed with this authority, the president, Daniel S. Richardson, accompanied by Erwin, came to Washington. Erwin was then a postoffice inspector, and the company was composed almost entirely of postoffice employes in the West. Erwin introduced Richardson to all the postoffice officials at Washington, and Beavers, Machen, Heath and others examined the devices. As a result, an order for equipping 2000 letter boxes with the device was secured.

"About that time, on a suggestion from Beavers, concurred in by Machen, the name of the company was changed, and it was arranged that all postoffice officials should disappear from its management. Beavers and Machen became the owners of blocks of the stock, both under assumed names. The company was then systematically relieved of its obligations in the way of paying freight, crating and printing cards for the devices it was furnishing. Out of the 1000 shares of stock set aside as above mentioned, most, all of it went to different postoffice officials. The president of the company afterwards came to Washington again with the request that an increase be made in the compensation the company was receiving for its device. This request was granted. Dividends were afterward paid on the stock.

"The indictment against McGiehan, Huntington and Machen alleges that McGiehan was the person interested in the profits from certain contracts from the United States for furnishing packages from July 1, 1892, to June 1, 1897, that in pursuance of a scheme to defraud the United States, Machen recommended to his superiors that the compensation of the contractor be increased, in payment for attaching a different support to the boxes, which raised them higher from the ground. This scheme was put through, and afterward, when Huntington became interested in the contracts with McGiehan, they continued to receive the extra compensation.

"The indictment is in ten counts, the first two counts charging the payment of $100 to Machen, September 1, 1900; the third and fourth counts alleging the payment of $350, December 30, 1900; the fifth and sixth counts the payment of $250, February 4, 1901; the seventh and eighth counts the payment of $350, March 2, 1901; the ninth and tenth counts the payment of $225 on March 15, 1901.

"The other indictment against McGiehan, Huntington and Machen is in fifteen counts, on the same facts as set forth in the first indictment, these being conspiracy to bribe an officer of the United States.

"The indictment against McGiehan and Huntington for bribery alleges that Machen procured the payment of $1.25 on each of the packages boxes additional to the contract, for an attachment which lifted them higher from the ground, when the sum paid for that attachment should not have exceeded 75 cents. McGiehan agreed to pay Machen 50 cents from each $1.25, with the concurrence of Huntington, who was then interested in the contracts with McGiehan, as the Columbia Supply Company, for his own personal use.

"The indictment against Schebel and Machen alleges that Eugene D. Schebel of Toledo became interested with the firm of Maybury & Ellis of Detroit, of which town Maybury is the Mayor, in securing contracts with the United States for furnishing letter boxes; that in pursuance of their scheme to defraud the government, Machen induced the department to order large quantities of letter boxes for the rural free-delivery service; quantities in excess of what was needed or used; and that Machen, in his official capacity, approved the bills for the same. Maybury & Ellis paid Schebel to the extent of his interest in the company, and he in turn paid large sums to Machen. The indictment is in seventeen counts, the first three charging the payment by Schebel to Machen of $1500 on September 12, 1900, the fourth count charging the ordering by Machen of 6000 letter boxes on September 21, 1900; the fifth, sixth and seventh counts charging the payment to Machen of $50 on September 20, 1900. The eighth, ninth and tenth counts charge the payment to Machen of $2500, November 22, 1900; the eleventh count charges the payment to Machen of $1159, November 23, 1900; the twelfth, thirteenth and fourteenth counts charge the payment of $204 to Machen February 11, 1901; the fifteenth, sixteenth and seventeenth counts charge the payment of $134 to Machen, June 10, 1901. The other indictments against the defendants have the same number of counts, on the same facts, the charge being conspiracy to bribe an officer of the United States."

THE INDICTED SIX.

[BY THE ASSOCIATED PRESS—A.M.]

WASHINGTON, September 11.—The United Sattes District Attorney today announced that the six persons named in the seven indictments returned by the grand jury last Tuesday are

George W. Beavers, former chief of the Division of Salaries and Allowances, Postoffice Department.

August W. Machen, former general superintendent of the free-delivery system, Postoffice Department.

James W. Erwin, former postoffice inspector, with headquarters at San Francisco.

George H. Huntington and Isaac S. McGieham, both of New York City, owners of the Columbia Supply Company of that city, and Eugene D. Schebel of Toledo, O., a dentist, and interested in the firm of Maybury & Ellis of Detroit, letter-box manufacturers.

Beavers, Machen and Erwin are named jointly in one indictment for conspiracy to defraud the government. Another indictment is against McGeiham, Huntington and Machen for conspiracy to defraud the United States, and still another is against the same three for conspiracy to commit bribery, both under section 5440, Revised Statues. Schebel and Machen are indicted jointly for conspiracy against the United States and again for conspiracy to commit bribery. Another indictment is against McGeiham and Huntington for bribery, and the last is against Machen singly for accepting bribes under section 5501, Revised Statues.

ARRAIGNMENT OF BEAVERS.

[BY THE ASSOCIATED PRESS—P.M.]

NEW YORK, Sept. 11.—George W. Beavers, the former head of the Department of Salaries and Allowances in the Postoffice Department, was arraigned before United States Commissioner Hitchcock in the Federal building today on a bench warrant issued in Washington, charging him with conspiracy to defraud the government. Beavers furnished a bond of $5000 for his appearance September 25. Beavers was recently arraigned on the indictment returned by the Federal grand jury in Brooklyn.

Neither Beavers nor his counsel would discuss the nature of the charges, but gave notice that they would, on September 25, insist upon the government producing its complete evidence against the defendant. Assistant United States Attorney Wise stated that if such a demand were made he would insist that the certified copy of the indictment returned against the defendant in another district was all the "evidence" the law required.

The copy of the indictment Mr. Wise said was of itself all the evidence the government intended to produce and if the defendant counted on forcing the government to bring here all of its witnesses and subject them to cross-examination by the defense practically trying the case in New York, it would find itself mistaken.

The complaint against Beavers made in this district is based upon the Washington indictment signed by Confucius Wayland, postoffice inspector. It is made on "information and belief."

The complaint charges that, according to an indictment returned in Washington, August W. Machen, general superintendent of the free-delivery system, in company with George W. Beavers and James W. Erwin, did conspire together with other persons to defraud the United States by giving to and obtaining for the Postal Device and Improvement Company (a corporation organized under the laws of California) in a manner contrary to law and the postal regulations, the exclusive opportunity for and business of furnishing to the free-delivery service certain articles, supplies and equipment free from all competition at unreasonable and exorbitant prices far above the ordinary cost of manufacture."

The complaint further charges that the articles so secured were 100 of the indicated devices, and that Machen demanded from all other persons desirous of furnishing such supplies an opportunity to compete in the sale of the same, and that the exigencies of the service did not demand the immediate delivery of the supplies mentioned. Machen is further charged with securing the approval and payment of all the bills of the Postal Device and Improvement Company, though he knew them to be exorbitant and unreasonable, and with misinforming and deceiving the Postmaster-General and the First Assistant Postmaster-General concerning the facts. It is charged that Beavers, Erwin and Machen divided between themselves and others the excessive and unlawful gain accruing from the Postal Device and Improvement Company, in consequence of this conspiracy.

The complaint also charges the three men with being stockholders in the Postal Device and Improvement Company at the time the devices were purchased. The indictment charges that on August 19, 1901, 1000 of the devices which were attached to letter boxes, indicating the time of the collection and delivery of mail, were purchased, the check for the payment amounting to $4370. September 1, 1901, another thousand were purchased, the indictment alleges, the check in payment amounting to $4166, and a third thousand were purchased September 1, 1902, the sum of $4148 being paid. Still another thousand were bought on February 1, 1902, for $4078.

The two postoffice inspectors who brought from Washington certified copies of the indictment against McGeihan and Huntington obtained bench warrants for them today. They were not able to find either of the men, however, up to a late hour this afternoon. At the office of McGeihan and Huntington, it was said that both men are out of the city and may not return for several days.

ERWIN'S RECORD.

[BY THE ASSOCIATED PRESS—A.M.]

SAN FRANCISCO, Sept. 11.—James Erwin, who has been indicted by the grand jury, was for many years postal inspector at this city. He was also superintendent of the rural-deliveries system of California, and while in that position exercised considerable authority. He was also said to be interested in the new letter-box devices. About a month ago, Erwin was relieved from the position of superintendent of the rural deliveries and ordered to go to Washington forthwith. He has since been very ill, and has never been well enough to answer the summons.

PEARY'S LEAVE.

[BY THE ASSOCIATED PRESS.—P.M.]

WASHINGTON, Sept. 11.—Orders granting three years' leave of absence to Commander Peary of the navy, beginning April 1, next, were issued today. He is now on duty at the Bureal of Yards and Docks. He will start for his dash for the North Pole July 1, next.

COTTON GENNING STATISTICS.

MOVE TO END GUESSWORK.

[BY DIRECT WIRE TO THE TIMES.]

WASHINGTON, Sept. 11.—[Exclusive Dispatch.] As a result of the success of the Census Office in collecting statistics of cotton ginning, the American Live Stock Association has on foot a movement that, if approved by Congress, may completely revolutionize the compilation of governmental statistics of agriculture and eliminate guesswork from them entirely. Live stock men point out that it is costing the government about $100,000 a year to gather statistics in cotton ginning, and they contend that if the expenditure of this amount to secure accurate statistics of one crop is justified, the government could very properly enlarge the expenditure enough to secure statistics of ther staple crops and of live stock as well.

It is probable that cattle men will not ask for an annual census of live stock and crops at present, but will be content with a census every five years to serve as a basis for estimates during intervening years. In a general way, the plan would provide for a complete canvass of the farming communites of the United States by Census Office field agents and the enumeration of all of the live stock, together with a report as to the acreage of each principal crop. This canvass would be made in the spring, late enough to enable farmers to give accurate information as to their crops already in the ground or being put in. These acreage figures would be published by the Census Office as soon as possible, and then, during the growing season, the usual crop reports of the Weather Bureau would be published.

If this system should be adopted and the percentage estimates of the condition of growing crops made by the Bureau of Statistics should be discontinued, the government reports would be confined to publication of facts as to acreage and weather conditions, leaving those persons interested in the several crops to draw their own conclusions as to the probable yield indicated by these reports. This would eliminate estimates and guesses from governmental statistical work entirely, and allow each one interested to make his own guess.

Necessarily, the expense of collecting these statistics every year or every five years would be considerable, and will be taken into consideration by Congress in determining whether the plan shall be adopted. How great the expense would be might depend very largely on the details of the methods adopted, as well as upon the basis adopted for the payment of field agents. As there are almost six million farms in the United States, the payment of men on the basis of 30 cents per farm, as was done in taking the last census, would result in an expenditure of about $1,800,000 for field work alone. It might be possible to devise some other method of payment that would be more economical. A plan might be worked out by which it could be done on a per diem basis at less cost than would be involved in the payment of a fixed sum for each farm.

RESORT OF PIRATES.

TERRITORY AT STAKE.

[BY THE ASSOCIATED PRESS.—P.M.]

WASHINGTON Sept. 11.—The appointment of an American-British boundary commission to determine the boundary lines of the coast of Borneo separating the possessions in those waters of the islands belonging to the two countries may be the eventual solution of the inquiry which the London government has addressed to the State Department as to the sovereignty over certain of these islands. The communication received from the British charge d'affairge regarding the control to be exercised over these islands which have frequently been a resort of pirates is still under consideration at the State Department and Acting Secretary Adee will consult with the Secretary of the Navy before replying.

So far as can be learned there is nothing in the controversy over these islands which will call for arbitration.

WASHINGTON BRIEFS.

**Hearst's Case Assigned.**

WASHINGTON, Sept. 11.—The Interstate Commerce Commission today issigned the case of William R. Hearst of New York against the anthracite-carrying roads, which was instituted last winter, for further hearing in New York City, September 28.

**National Bank Business.**

WASHINGTON, Sept. 11.—The Comptroller of the Currency today issued a call for the condition of the national banks at the close of business Wednesday, September 9.

**Admission Day Counts.**

WASHINGTON, Sept. 11.—Since issuing a call for a statement of the condition of national banks for September 9, the Comptroller of the Currency has learned that that day was a legal holiday in California and the banks were closed. In answer to a number of inquiries, the California banks have been instructed to make their report as of the 9th, though the condition in reality will be of the 8th.

**Removal of Sterrett.**

WASHINGTON, Sept. 11.—Secretary Hitchcock today announced the removal of John A. Sterrett of Ohio as a town site commissioner for the Cherokee Indian Nation in Indian Territory and the appointment of Dwight Tuttle of Connecticut as his successor. The removal is the result of charges against Sterrett's administration of his office.

DEED OF DRUNKEN MAN.

DENVER (Colo.) Sept. 11.—H. M. Hayden this evening shot his wife through the body and then fired three bullets into himself, with fatal results. The woman will probably die. They decided last Monday to separate but today Hayden became intoxicated, and going to his wife's home committed the double crime.

COUNT TOLSTOI'S BIRTHDAY.

ST. PETERSBURG, Sept. 11.—Count Tolstoi spent his 75th birthday in strict privacy among his children at Tula. He was in the best of health. The papers printed glowing eulogies of the Count on the occasion of his birthday.

**A Guaranteed Cure for Piles.**

Itching, Blind, Bleeding or Protruding Piles. Your druggist will refund your money if PAZO OINTMENT fails to cure you; 50 cents.

# RESOLUTIONS OF MINERS.

*Legislation Asked for in Behalf of Industry.*

*Senator Morgan Writes a Letter to the Congress.*

*He Thinks Our Financial System is all Wrong and Wants It Remedied.*

[BY THE ASSOCIATED PRESS—P.M.]

LEAD (S. D.) Sept. 11.—The adoption of a constitution and bylaws; the adoption of a resolution asking the United States Congress to pass a law for the establishment of a department of mines, with a representative in the President's Cabinet, and the reading of a letter from Senator Morgan of Alabama, in response to an invitation from Secretary Mahon to attend and address the congress, were the principal features of today's sessions of the American Mining Congress.

It developed today that the Oregon delegation is not quite a unit on the matter of holding next year's sessions of the Mining Congress at Portland. This became apparent when Frank V. Brown of Portland asked the congress to adopt a resolution to the effect that it is the sense of the American Mining Congress that, in recognition of the enormous benefits which have accrued to the mining industry of the country from the consummation of the Lewis and Clark expedition in 1806, which resulted in the acquisition by the United States of the Territory of Oregon, comprising the present States of Oregon, Washington, Idaho and parts of Montana, Wyoming and Dakota, those States would contribute in every way possible to the success of the centennial celebration of the Lewis and Clark Exposition, to be held in Portland in 1906, and that in furtherance of the object the congress also resolve to meet in Portland for its annual session in 1905.

The resolution was referred to a committee, which reported in favor of its adoption, with the clause referring to the 1905 meeting stricken out, and it was adopted.

The afternoon session was devoted to a discussion and adoption of a constitution and bylaws.

The first matter before the congress this afternoon was the report of the Committee on Resolutions. Among those favorably reported and adopted, in addition to the one concerning the Department of Mines and Mining, were: Relating to the collection of mineral statistics, and asking that the work remain in the hands of the United States Geological Survey; asking aid of the government in the establishment of good roads; concerning the subversion of the timber and stone act; approving the purchase by the government of silver in the open market, and coöperation with the committee appointed by the Mexican and other governments with relation to fixing the ratio of silver and gold, protesting against any legislation tending to further restrict the use of silver as real money, or depress its value upon the market; that a committee of five active members of the congress be selected by the chairman to devise means by which suitable men may be employed to visit all mining companies and organize local mining bodies and solicit coöperation with the congress and obtain paid members; against "fake" mining companies and exploitation of mining stocks based solely on options for the purpose of leasing mining properties, and calling upon the several States and Territories to pass such legislation as will remedy the evil and prosecute organizers of, and investors in, fraudulent mining companies.

A resolution was adopted asking the congress to petition Andrew Carnegie to endow and erect a suitable building at Washington, or any other city in the country, for the exclusive benefit of mining in this country. It was referred back by the committee with a recommendation that it be referred to the board of directors of the American Mining Congress for such consideration as they deemed proper and it was so referred.

A resolution asking for the appointment of five members as a committee to formulate such amendments to the mining laws of the country as are deemed best for the interests of the United States was referred to the Committee on Legislation.

LETTER FROM MORGAN.

A letter from United States Senator John Morgan of Alabama was read. It was in part as follows:

"No nation has openly attempted to destroy the precious quality of either gold or silver, and none will ever do so effectually. They will outlive all opposition and defy destruction while they will scorn the neglect of nations.

It seems to be a heresy against the order of nature to attempt to deprive either gold or silver of its precious quality as a money metal.

"It is equally disparaging to the law, or equal personal rights and privileges, accorded to all men—the right to exist and the right to the pursuit of happiness that would so legislate and so discriminate as to make silver the cheaper money of labor, and gold the money of those who live on the labor of others instead of living by the labor of their own hands.

"This is done when the coinage laws and the legal tender laws discriminate against silver as a money metal or as a legal tender for debts.

"Our laws make these discriminations by refusing equal privileges to silver in the coinage of money, and by limiting the legal tender power of silver coins.

"Whatever privilege of coinage is given to one metal, should be given to the other; and the rule should be the same and not different as to the legal tender power of gold and silver coins.

"We cannot change by our laws the money systems of foreign countries, and while we could do much in that direction to give strength to silver, the American metal, we have no higher duties than to take care of our people by securing to them all the benefits of the silver and gold that are so richly stored in our mines.

"To do this we must change the basis of our present system of finance and national banking so that our capital shall consist of gold and silver, actually accumulated, instead of resting it solely upon our national credit based on the power of taxation with pledges of national faith to provide the gold, or the gold and silver to redeem our obligations on demand or when they shall fall due.

"We must change our currency system from a credit basis to a specie basis of national banking if we would make it just to al classes and independent of the power of the monopolistic combines.

"Our system of banking is constitutional, and it is convenient and secure, in that it provides for a reliable currency, but its foundation is not money or bullion, but credit, wherein it is greatly defective. This credit depends upon our power to redeem our promises in coin, to be hereafter borrowed or collected under the laws of taxation. This system is false and unjust to the living, and is still more unjust to our posterity.

"Our laws discredit both gold and silver as the basis of all banking, by prohibiting issues of paper money by private and State banks and by refusing charters to national banks on any basis except that of national bonds. This is a revolution and a new departure in finance that no other nation has ventured upon.

"Our system of national banking, based exclusively on the national credit, being unsound, dangerous and oppressive to taxpayers, the simple and effective remedy is found in the payment of the national debt, and the substitution of gold and silver in place of that debt, as the basis of national banking."

# SNAKES IN IRELAND.

*Man From America Sets Free Fourteen Rattlers at Blarney Castle.*

[BY DIRECT WIRE TO THE TIMES.]

LONDON, Sept. 12.—[Exclusive Dispatch.] Under the heading, "Rattlesnakes in Ireland?" the Times today prints the following extraordinary letter:

Editor of the Times—Sir: As a matter of record only, I beg to state that I arrived from America on the Celtic about ten days ago, landed at Queenstown, and went to Cork. At Blarney Castle I liberated fourteen fairly good-sized rattlesnakes, one with six and two with four rattles, and the balance quite young. Time will tell if St. Patrick's edict is a myth or not.

Yours for science,

[Signed] C. R. WARWICK.

Midland Hotel, Manchester.

The Times, commenting editorially on the letter, says if there is any truth in the writer's claim "to have committed so dastardly an act, the local authorities will doubtless give their attention to the matter."

THOSE BORENO ISLES.

**British Charge D'Affaires Raikes Says the Question in Regard to Them is of Minor Importance.**

[BY THE ASSOCIATED PRESS—P.M.]

NEWPORT (R. I.) Sept. 11.—The British Chargé d'Affaires, Mr. Raikes, when seen here today expressed the opinion that the incident growing out of the seizure of the islands off the coast of British North Borneo by the United States gunboat Quiros was of minor importance, and one that would be amicably settled. He stated that he was not in a position to divulge the exact nature of the representations made to the Washington government, as the affair was a matter of state.

As he understood the question, it concerned a couple of small islands off the coast of Borneo, which had been made a resort of pirates. For the protection of its commerce, Great Britain had driven off these robbers of the sea, and then policed the islands against their reoccupation by the outlaws. Mr. Raikes could not say that the islands were even inhabited, and so far as he knew they were not likely to be a source of profit to any one.

Before Spain had relinquished control of her possessoins in that quarter of the world to the United States, that country had offered no objection to the occupation of these islands by Great Britain, and his country had only done so as she had to protect her commerce. He suggested that perhaps the United States would decide to police these islands herself, and that perhaps this country could do it as well as his own.

ORIENT.

# RUSSIA'S LATEST MOVE IN MANCHURIAN GAME.

**OFFER TO EVACUATE LOADED UP WITH FRESH DEMANDS.**

**Optimistic View Taken by Japan on First Report of Russian Note is Succeeded by Pessimism—Relies on United States for Aid.**

[BY THE ASSOCIATED PRESS—P.M.]

LONDON, Sept. 11.—[By Atlantic Cable.] The British Foreign Office has received official confirmation of the London Times' dispatch from Peking published September 10, saying that the Russian Minister at the Chinese capital had added two fresh conditions to those imposed on China as conditional to the evacuation of the Manchurian provinces October 8.

This materially changes the optimistic view taken of the far eastern situation which the Japanese based upon the first reports of the Russian note. It is learned that Japan has advised all her representatives abroad of the details of the Russian demands, which she now evidently construes as a determination on the part of Russia to maintain her grasp on Manchuria.

Viscount Hayashi, the Japanese Minister here, has not been informed as to the attitude which the authorities at Tokio will adopt, but it is said that Russia requires China to signify her acceptance of all her demands as a condition to the evacuation of Manchuria, and that she has made no move to withdraw from Manchuria, though her word is pledged to complete the evacuation by October 8. It is believed there that Japan relies on the United States to join her in making urgent representations to induce the Russian withdrawal without conditions, which it is repeated, were not suggested when the promise to retire was made.

AT NEW YORK HOTELS.

NEW YORK, Sept. 11.—[Exclusive Dispatch.] At the Nethehranda, Miss Wells, Miss Housel; at the Victoria, Miss E. Silcher.

# BOXES OF LEMONS AFLOAT AND ASHORE.

[BY DIRECT WIRE TO THE TIMES.]

NEW YORK, Sept. 11.—[Exclusive Dispatch.] According to statistics compiled by the New York Fruit Exchange, there are afloat from all ports, 29,300 boxes of lemons. At the wharves unsold are 24,325 boxes, making a total visible supply of 53,675 boxes as compared with 77,500 boxes last week.

The receipts since September 1 have been 15,800 boxes, compared with 16,100 boxes during the corresponding period a year ago. The total receipts in September, 1902, were 27,388 boxes. From November 1, 1901, to August 31, 1902, the receipts were 1,921,620, and from November 1, 1902, to August 31, 1902, 1,782,910 boxes.

At the last sale there was an advance of 12½ cents on 360s, but other sizes were unchanged. The present season is over, so far as important shipments are concerned, and the new one will not begin for nearly two months. Probably new crop lemons will arrive before that time, but no shipments of importance are likely. No California lemons have arrived since September 1.

# GOULD DISAVOWS WESTERN PACIFIC.

[BY DIRECT WIRE TO THE TIMES.]

NEW YORK, Sept. 11.—[Exclusive Dispatch.] George J. Gould declines to corroborate the statement telegraphed from San Francisco that the projected Western Pacific Railway is to be built as a feeder to the Gould southwestern system. He explicitly disavows any direct interest in the enterprise. The personnel of the board of directors of this new corporation indicates that it is a local California enterprise, and these is semi-official authority for the assertion that the Western Pacific will make connection with any other railroad companies that may be willing to pay for the use of its lines. Inasmuch as this projected road is to extend from Salt Lake to the Pacific Coast, it is not unlikely that the Gould lines will form a connection with it. The Rio Grande Western, which is owned by the Goulds, has western termini at both Salt Lake City and Ogden.

Rapid progress is being made in surveys for the Western Pacific. There are no difficult engineering problems in Utah, but engineers are giving much thought to the opening of a passage through Palisade Cañon, and the construction of a trestle across the southern arm of the great Salt Lake. For a considerable distance in Nevada, the new road will parallel the contemplated cut-off of the Southern Pacific. It will pass about four miles north of Battle Mountain on the Southern Pacific, and from there will extend eastward through Palisade Cañon. Surveyors are now in camp near the Nevada-Utah boundary, endeavoring to select the most feasible route through this cañon.

SOUTH SUSTAINS A BLOW.

RATES KILL ASIATIC TRADE.

[BY DIRECT WIRE TO THE TIMES.]

NEW YORK, Sept. 11.—[Exclusive Dispatch.] The Commercial says that by the withdrawal of southern roads from an arrangement concerning transcontinental rates, the export business from southern points to China, Japan and contiguous territory via transcontinental lines and freight lines from the Pacific Coast has received a severe blow. A Southern Pacific official said today that this action would practically kill export business to Asiatic points from the South.

As a matter of fact, the greater portion of New York export business to the Orient in cotton goods goes from southern points. Consequently New York exporters are greatly disturbed. If it were possible to ship direct from New York via South Atlantic or Sues routes, the situation would not be as ironclad as now. But within the last two months British lines running out of New York carrying Asiatic freight have put up their rates on light freight, which includes cotton goods, 60 cents per 100 pounds. High freights are the rule.

The southern roads' withdrawal took effect September 15. Previous to that time, freight rates to Asiatic points have practically been what is known as the local rate from the Mississippi River to the Orient. By the change there is added to this rate the local rate from the point of shipment in the South to the Mississippi River, an increase ranging from 20 to 30 per cent., according to locality.

Ticket Agents' Convention.

SALT LAKE (Utah) Sept. 11.—More than two hundred ticket agents, delegates to the annual convention of the International Association of Ticket Agents, representing practically every railroad system in the country, were present today, when the first session was called to order in Assembly Hall in the temple grounds. The session was an extremely brief one, and the real business of the convention will be taken up later in the day. The annual election of officers will take place tomorrow.

Wabash Railway Earnings.

ST. LOUIS (Mo.) Sept. 11.—The annual meeting of the Wabash Railroad Company will be held in October, when the report of operations for the fiscal year ended June 30 will be given out. President Ramsey, however, in advance of the meeting, has prepared the following statement, showing briefly the receipts for the year compared with 1902: Gross earnings year ending June 30, 1903, $21,140,328; year ending June 30, 1902, $19,053,493. Operating expenses, 1903, $15,815,662; 1902, $12,947,435. Net earnings, 1903, $5,325,166; 1902, $5,206,057. Net surplus, 1903, $196,150; 1902, $201,560.

SUMMER RESORTS

WARM SALT PLUNGE
SANTA MONICA
Water changed every day, the best suits and towels, comfortable dressing rooms, and the most courteous attendants. The beach is absolutely safe and in the entire history of the North Beach House no patron has been drowned. For the comfort and safety of bathers a guard is stationed on the beach, and a swimming teacher is also in attendance. Electric cars from Los Angeles every ten minutes.
NORTH BEACH BATH HOUSE.

Beautiful Santa Barbara By-the-Sea.
Very low rates for the Summer are offered by the
Arlington Hotel
WRITE FOR BOOKLET
E. P. DUNN. Prop.

Seven Oaks
Try a week in September at Seven Oaks. Cool nights, perfect days. Music.
Stages at Redlands meets Southern Pacific which leaves Los Angeles at 8:10 a.m. Santa Fe train which leaves at 8:30 a.m. reaching Seven Oaks same day, returning with Southern Pacific train at 4:35 p.m.
Write F. S. CAMERON, Manager, Redlands, via Redlands, or call him up by Telephone 2001, Redlands.

BIMINI BATHS
Natural Hot Water
Magnificent Bathing Pavilion, with large plunge, also fine shallow pool for ladies and children; small private pools for individual and family use. Bath House is Take Eighth-street Traction car to First street. It goes through without change.

SANTA MONICA HOTEL
Rates $1.25 to $2.00 per day.
F. ROBERTS.

The Angelus
LOS ANGELES' FAMOUS NEW HOTEL.
Opened January, 1901.
MOST CENTRAL. BEST. REASONABLE RATES.

The Knutsford
SALT LAKE CITY.
The only first-class hotel. Commercial and Tourist trade. G. S. HOLMES, Prop.

The Kenilworth
Home Telephone 1623
1023 SOUTH HOPE STREET
Los Angeles, Cal.
A modern family hotel, bright, airy and liberal table. Everything new. Rooms and board from $1.50 up per week. Rates by the week. Take the Pico Heights car.

Lake View Hotel
COR. SIXTH AND SHERIDAN
Westlake Park, Los Angeles. A pleasant family hotel, strictly first-class; hot and cold water, electric lights in all the location, overlooking the park. Rates reasonable. A. MUNN, Prop. Tel. Main 1263.

The Broadway Vandome
434 S. BROADWAY.
In the center of the shopping district. Seventy suites with private baths. Two Elevators. All Modern Conveniences. Table the Best. Rates—American plan, $2.50 to $4 per day. European, $1 to $1.50 per day.
C. C. LOOMIS and HARRY PAGE.

Hotel Lillis
G. K. Woodward Prop.
Family Hotel—strictly first-class. Established. $2.00 per day up—special rates. Special attention given to tourists. 934 South Hill St., Los Angeles.

Bellevue Terrace
Sixth and Figueroa
Best appointed Family and Tourist Hotel. Spacious Grounds and Fine Views.
C. A. TARBLE & CO., Props.

Hotel Watauga
Rooms only; location central (near Times Bldg.) Quiet, modern, well-managed rooms, single or en suite. Best references. MRS. ALICE BAIRD.

HOTEL WILSON
126 WEST FIRST STREET
Well lighted, airy rooms, single or en suite. European plan. Rates 50c to $1 per day.

RESTAURANTS.
DEL MONTE TAVERN
119-121 W. THIRD. Three Dining Rooms. Cuisine and Service 1st. Music.

The Imperial
Service perfect. Best Cuisine in the City.
F. J. CUTTA.

Parisian Cafe
Monica Tissot Office. Cuisine first-class, including wine, 50c. Open on Sundays. First-class. A la carte all day.

ARM SALT PLUNGE
SANTA MONICA
...changed every day, the best ... and towels, comfortable dressing ... and the most courteous attendants ... beach is absolutely safe and in the ... history of the North Beach ... no patron has been drowned. For ... comfort and safety of bathers a life ... is stationed on the beach and a ... ming teacher is also in attendance. ... cars from Los Angeles every ... minutes.
...TH BEACH BATH HOUSE CO.

...autiful Santa Barbara
By-the-Sea.
Very low rates for the Summer are offered by the Arlington Hotel
WRITE FOR BOOKLET
P. DUNN, ... Proprietor

...even Oaks.
...y a week in September at Seven Oaks ... ugh a few days. Mountains ... at Redlands meets Southern Pacific ... leaves Los Angeles at 8:30 a. m. ... Fe train which leaves at 8:30 a. m. ... Seven Oaks same day, returning over ... Southern Pacific train at Redlands ... m. ... to F. S. CAMERON, Manager, Redlands, or call him up by 'Phone ... ified ads.

...IMINI BATHS
Natural Hot Water
...nificent Bathing Pavilion, 20 feet ... plunge, also fine shallow plunge ... and children; small private plunges ... dried and family use. Baths 25c. ... Eighth-street Traction car, ... street. It goes through without ...

...NTA MONICA HOTEL
Rates $1.25 to $2.00 per day.
F. ROBERTS, ...

...The Angelus
LOS ANGELES' FAMOUS NEW HOTEL.
Opened January, 1903.
...OUT CENTRAL. BEST ONE. REASONABLE RATES.

...The Knutsford
SALT LAKE CITY.
The only first-class hotel. Commercial and Tourist trade ...
G. S. HOLMES, Prop.

...he Kenilworth
Home Telephone 3502
...5 SOUTH HOPE STREET
Los Angeles, Cal.
...ctors family hotel, bright, sunny ... Everything new and ... and board from $1.50 up per day. ... by the week. Take the Univer... Heights car.

...ake View Hotel
COR. SIXTH AND SHERMAN, ... Park, Los Angeles. ... family hotel within first-class ... every new and up-to-date; steam ... cold water, electric lights in ... rooms, overlooking the park and ... Reopened; rates reasonable. ... Tel. Main 1243.

...e Broadway Van Ness
...6 S. BROADWAY.
...he center of the shopping district. ... Elevators. All Modern Conveniences. ... Table the Best. Rooms single or ... en-suite, with or without baths. ... American plan, $2.50 to $3.50 per day. ... Elevator. If in at 6 per day. ... C. C. LOOMIS and HARRY LOOMIS.

...Hotel Lillie
S. K. Woodward Prop.
...ly Rates—strictly first-class; ... $2.00 per day up—special weekly ... Special attention given tourists. ... 852 South Hill St., Los Angeles.

...llcyuc Terrace Hotel
...rth and Figueroa ...
...t appointed Family and ... ...el. Spacious Grounds and Tennis ...
A. TARBLE & CO., Proprietors

...otel Watauga
...ROADWAY ... ...ocation, central quiet, ... ...ern; 2 blocks of car lines. ... ...ELEY BANNING.

HOTEL WILSON
...10 WEST FIRST STREET. ... ...ighted, city rooms, newly ... ...n. European plan. Rates ...

RESTAURANTS.

...EL MONTE TAVERN
...111 W. THIRD. ... Rooms. Cuisine and Service ... Music.

...e Imperial
...212 S. Spring ... Cuisine unsurpassed. ... service perfect. Best Orchestra in ... F. J. CUTTA.

...arisian Cafe—211 West First ... ...ston Ticket Office. Genuine French ... ...ding wine, 10c. Open on Sunday ... ...ast. A la carte all day. Mme. LaFitte.




LABOR.

# EITHER UNION OR CHURCH.

## Catholic Types Must Choose Between Them.

## Leader of Omaha Printers Says He Will Abandon Religion.

## Strike May Tie up St. Louis Fair Work—Conditions in Cripple Creek.

[BY DIRECT WIRE TO THE TIMES.]

OMAHA (Neb.) Sept. 11.—[Exclusive Dispatch.] The Roman Catholic members, who comprise one-third the membership of the local typographical union, have called a meeting for next Monday afternoon, to discuss the situation brought about by Bishop Scannell's pronunciation of the union oath, and his declaration that those who subscribed to it should be refused absolution.

The bishop said that no man could be a good member of the Roman Catholic Church, and adhere to the principles of the typographical obligation, and that unless the obligation is changed Roman Catholic members should get out of the organization. He said no priest had any right to absolve from sin any member who held typographical union in higher regard and authority than he did the church and State.

John Anderson, a member of the typographical union for a quarter of a century, a leader in that organization and a member of the Roman Catholic church since he was a child, said: "I have been a member of the typographical union too long to have anything interfere with my chances of earning a living for myself and family. When it comes to choosing between my union and my church on any such question as this, I shall certainly stand with the union."

MUST CHANGE THE OATH.

[BY DIRECT WIRE TO THE TIMES.]

KANSAS CITY (Mo.) Sept. 11.—[Exclusive Dispatch.] "The man who takes the oath of the International Typographical Union denies to himself the right to the sacraments of the Catholic church," said Rev. T. F. Lillis, pastor of St. Patrick's Church, and vicar-general and acting coadjutor to Bishop Hogan of this diocese, today.

"Unless the union expunges the objectionable section of its oath no good Catholic can be a member of it," continued Father Lillis.

"In my words are contrary to the teachings of the church. The organization to which he joins it may not be able to act against the church; but there may come a time when it will be controlled by men antagonistic to the church.

"The last plenary council says that associations veil themselves in secrecy the presumption is against them and they must prove there is no evil in them, and if their obligations binds members to secrecy and obedience, no one can be a member of it at the same time be admitted to the sacraments of the church. So it was the fixed laws of the church to make it the duty of every Catholic to leave the union, unless the offending clause be expunged."

STRIKE MAY TIE IT UP.

[BY THE ASSOCIATED PRESS—A.M.]

PITTSBURGH, Sept. 11.—The strike in the East Pittsburgh plant of the Westinghouse Machine Company now threatens to tie up important work on the St. Louis Fair buildings.

President O'Connell of the International Association of Machinists, has taken the matter up with President Gompers of the American Federation of Labor. It is claimed that the support of that body is assured, and that the executive council of the American Federation of Labor has been called to meet at Washington on September 15, when the question of calling out the union men employed on Westinghouse contracts on the fair grounds will receive consideration, provided appeal to be made to the Westinghouse company in the meantime by President Gompers is not satisfactorily settled.

MILITIA OFFICERS HURT.

[BY THE ASSOCIATED PRESS—P.M.]

CRIPPLE CREEK (Colo.) Sept. 11. Early in the early part of this evening [illegible] of the district which are lighted by La Belle Power and Light Company were in darkness, the company for some reason delaying to turn on the current.

Complaints were made at military headquarters by the citizens, and, it is said, Gen. Bell notified the lighting company that no further delay in the service would be tolerated, and the current was started.

During the time the district was in darkness Lieut. Greenwood, Company F, of Colorado Springs, and Lieut. Kelly, Troop B, Denver, were injured by riding into open prospect holes. As a result of this and other similar accidents, Gen. Bell announced tonight that the State law which provides that unused prospect holes must be either filled up or covered, must be complied with at once. He declared that no evasions or delay would be permitted in this matter.

James Lafferty, a union leader, was arrested and placed in the guard house today. No charge against him was made public. It is said that seven other men are wanted by the authorities.

The guards at the Golden Cycle mine tonight created considerable excitement by firing a dozen shots at a man who was walking on the railroad track and refused to stop when ordered to do so. The man escaped.


"THE QUALITY STORE."

# A Big Day in School Suit Selling.

The past few days have been remarkable ones in our Boys' Suit Department, and hundreds of mothers have found that our values far surpass all others when quality is compared with quality and price with price. Today will witness still greater selling, and in anticipation of large crowds we have made unusual preparations for your comfort and convenience. Will you be here?

**We call particular attention to the Boys' Suits at $3.50 and $5.00. Others at $2.50 to $18.00.**

MULLEN & BLUETT CLOTHING CO. N. W. Corner 1st and Spring


## FLASHES FROM THE WIRES.

The children in the Chicago public schools will no longer have to drink impure water if a proposal of the Milk Commission meets with the approval of the Board of Education. Pasteurized milk, on sale at a penny a bottle at every school, is the solution of the problem suggested by the commission.

The United States Cast Iron Pipe Company yesterday filed its answer in the suit instituted some time ago by Andrew McNeil of Burlington, N. J., for the appointment of a receiver. The answer is a complete denial of every charge made by McNeil.

Forty cases of trichinosis, several of them of a gangrenous nature, have occurred at Neuntadt near Coburg, Germany.

All of the cashiers of the four State banks of Springfield, Mo., and Thomas R. Gibson, secretary of the Springfield Trust Company, have been summoned to Jefferson City to give testimony before the county grand jury that convenes next Monday. None of the bankers have any information about what kind of scent the Jefferson City authorities are trying to follow.

Alexander Lindsey and Joseph Dougherty were shot and killed at Samden, Tenn., by two deputies who were trying to arrest them on the charge of assaulting Daniel Stockdale, an aged white farmer. Stockdale is in a precarious condition.

Cholera is reported to be raging fiercely at Birejik, Syria.

Burglars early yesterday morning chloroformed the family of Chris Harnish, a farmer living near Dora, Ind. They ransacked the house, securing considerable money and jewelry. As a result of the chloroform, Miss Lora Harnish, a daughter, is in a critical condition, and the other members of the family are suffering.

Alleged irregularities have been discovered in the cigar department of the State penitentiary in Philadelphia, and internal revenue officials are investigating the business methods of the institution. The officials have closed the cigar department and have impounded all of the raw and manufactured material.

Cline Wilson, a young artist, committed suicide early yesterday in his studio in New York by inhaling gas. Wilson was a native of Russellville, Ky., where wealthy relatives are said to reside. Despondency over failure in his chosen work is supposed to have prompted the suicide.

Stewart Johnson, aged 8 years, has shot and killed his sister, Mabel, 16 years of age, at their home in Chicago. The boy had been given a rifle as a birthday present and was playing with it when it was discharged, the bullet entering his sister's heart.

More than twenty women and children were rescued from a tenement house fire in Long Island City, N. Y. early yesterday. A dozen persons were slightly injured. The fire started in a saloon and spread to a six-story double tenement adjoining.

### GERMAN TRAITOR CONFESSES.

BERLIN, Sept. 11.—The sergeant who was recently arrested at Metz with six privates for selling two bombs, with a newly-patented fuse attached, to a French agent, has confessed that he was to receive $800 for his treasonable conduct. He was arrested before the money was paid.

### WHITE CALF'S BODY STOLEN.

GREAT FALLS (Mont.) Sept. 11.—Indians brought the report here today that the remains of White Calf, the noted and respected leader of the Blackfoot tribe, had been stolen from its grave. White Calf died of pneumonia in Washington, D. C., last February. He was more than 80 years of age.

### Balfour to Preside.

SOUTHPORT (Eng.) Sept. 11—The British Association for the Advancement of Science today elected Premier Balfour to be president of the meeting to be held in 1904 at Cambridge, and has decided that the meeting of 1905 shall be held in South Africa.

### Two Kinds of Financiering.

"I saw a man on the street the other day who got away with one of the simplest bank frauds I ever heard of," said a bank inspector who was in New York last week on his regular tour of duty. "This man was employed in a bank in a city up State. It turned out when the bank closed its doors that it had been run very loosely, but that had nothing in particular to do with this man's operations. He was a clerk in the bank and made up the quarterly interest account.

"This was a sheet showing what was due each depositor for interest. It generally ran to three or four sheets, and the footing of each had to be carried to the top of the next one. Well, about the third sheet the clerk would enter the footing properly, then let a drop of ink fall on the first column of the figures. He would let it dry there, thus obscuring the footing of the sheet.

"In carrying over to the next sheet the footing that was blotted he would add $1000, so that the total of the report would show $1000 more chargeable to interest than actually was a charge against the bank. He'd let this report go to the directors of the bank, with the idea that if the error was detected he would acount for it by the blot, saying he had made a natural mistake. When the sheet went through unquestioned he proceeded to get possession of the $1000 by opening an account in the name of a fictitious person and crediting this account with $1000. The bank's accounts were thus forced to a balance.

"Then by drawing checks on the account of the fictitious depositor he would draw the money out. When we nabbed him he made a confession. He had been stealing about $4000 a year in this way. That was the bank," continued the inspector, "where, when the directors found the hole in the bottom, they fitted up a president's office in magnificent style, went out and got an ambitious millionaire, showed him the office, asked him if he wouldn't like to be president and then sold him their stock at $150. He wasn't in a month before the bank failed."—[New York Sun.

### Never Were Them.

"That chap must have come out here to starve," said Ambler Pete.

"Why so?" asked the new arrival in the Western town.

"He's a collar salesman."—[Chicago News.

# PITH OF NEWS FROM THE MIDDLE WEST.

[BY DIRECT WIRE TO THE TIMES.]

CHICAGO, Spt. 11.—[Exclusive Dispatch.] Chicago had southeasterly winds and a partly cloudy day today, with a maximum temperature of 68 and a minimum of 59 deg. The blizzard which is raging in Wyoming is predicted to make its presence felt in Chicago and Northern Illinois in the shape of rain by tomorrow night or Sunday. The temperature is much higher in the Mississippi Valley, but a cold wave is again covering the northwest, which is likely to result in light frosts in North Dakota and Northern Minnesota. Temperatures at 7 a.m.: New York, 68; Boston, 72; Philadelphia, 72; Washington, 72; Chicago, 60; Minneapolis, 58; Cincinnati, 70; St. Louis, 66.

### TWENTY YEARS AFTER.

Mr. and Mrs. George Gavitt have fallen heirs to a portion of a $400,000 estate by the settlement of the contest over the will of the late H. C. Moulton of Berlin, Wis. Mrs. A. C. Berry of Waukegan is also an heiress. Twenty years ago, when a girl, she visited Berlin, and Moulton, then a widower aged 60, became so attached to her that he provided for her in his will.

### WEDDING FOR AUTUMN.

Mr. and Mrs. Otto Young announce the engagement of their daughter, Miss Laura Elizabeth Young, to Samuel K. Martin, Jr., son of Mrs. S. K. Martin. The wedding will take place in the early winter.

### LAKE'S LARGEST BARGE.

[BY DIRECT WIRE TO THE TIMES.]

MILWAUKEE, Sept. 11.—[Exclusive Dispatch.] The largest barge on the lakes will be launched here September 26. It is 135 feet long and 32 feet beam, and will ply the Chicago River in competition with the teaming interests, carrying freight between the railroads and the large warehouses on the docks.

### SURPRISED HIS FRIENDS.

[BY DIRECT WIRE TO THE TIMES.]

WAUKEGAN, Sept. 11.—[Exclusive Dispatch.] Fred Amos, Deputy Treasurer of Lake county, surprised his friends by being married yesterday to Miss Maud Santmeyer.

### "DICK" KING'S SENSE.

[BY DIRECT WIRE TO THE TIMES.]

COLUMBIA (Mo.) Sept. 11.—[Exclusive Dispatch.] "Dick" King, prospective heir to the famous King ranch estate of Texas, enrolled today as a student of the Missouri University. He entered the agricultural department. King, whose estate is valued at $15,000,000, is the favorite grandson of Henrietta King, known as the Cattle Queen of Texas. He said today that agriculture deserves a place as an art, and has in recent years developed into an industry worthy the notice of scientific men.

### HASTENS SOUL SAVING.

[BY DIRECT WIRE TO THE TIMES.]

MUSCATINE (Iowa) Sept. 11.—[Exclusive Dispatch.] Believing that thousands of souls would be saved and that the Methodist Church would reap a consequent harvest in membership, the lay delegates to the annual meeting of the Iowa conference this afternoon adopted a resolution reducing the term of probation for members from six to three months.

### MAKES A BIG DIFFERENCE.

[BY DIRECT WIRE TO THE TIMES.]

OMAHA, Sept. 11.—[Exclusive Dispatch.] Judge Vinsonhaler is hearing the suit brought by the guardian of the three small grandchildren of Peter Glandt, Nebraska's richest farmer, to have the probate of the will left by Glandt set aside. It is alleged that Glandt intended to make them heirs to $135,000, instead of $35,000, as the will provides. The page of the document where the bequests to the children are specified, is torn off at the bottom, and it is believed one whole page is missing.

### LIGHT, OR RAY.

[BY DIRECT WIRE TO THE TIMES.]

ST. LOUIS, Sept. 11.—[Exclusive Dispatch.] Whether a man who died here two years ago in the city hospital was Peter H. Light, the name he gave at the hospital, or James H. Ray, a fugutive murderer who formerly lived at Pleasant Hill, Ill., is to be determined by the Probate Court. If he was Light his heirs will receive a large inheritance from his father's estate.

### YOUTHS RUN AWAY.

[BY DIRECT WIRE TO THE TIMES.]

VINCENNES (Ind.) Sept. 11.—[Exclusive Dispatch.] John Maxwell and John Madigan, sons of prominent citizens, ran away from home a week ago, and their whereabouts is still unknown.

### LIGHTING OF LA CROSSE.

[BY DIRECT WIRE TO THE TIMES.]

LA CROSSE (Wis.) Sept. 11.—[Exclusive Dispatch.] The Central Electric Company has absorbed the La Crosse Gas and Electric Company, and now controls the lighting of the city. The price paid was $500,000.

### ELOPED AND WERE MARRIED.

[BY DIRECT WIRE TO THE TIMES.]

VINCENNES (Ind.) Sept. 11.—[Exclusive Dispatch.] Miss Ida Belle Barnett and Edward Earhart of Robinson, Ill., eloped to Vincennes today and were married.

### UNDERGROUND BATTLE.

**Heinze and Amalgamated Company Employees Have Fierce Conflict in Which Latter Are Finally Routed.**

[BY THE ASSOCIATED PRESS—P.M.]

SALT LAKE (Utah) Sept. 11.—A special to the Tribune from Butte, Mont., says that nearly two thousand feet underground a force of about thirty men from the Rarus mine, a Heinze property, and a force from the Pennsylvania, an Amalgamated Copper property, had a battle today in a portion of ground, the ownership of which is now in dispute in the courts. Rocks and loose dirt were flying when the Rarus men secured a sack of lime, and directing a stream of compressed air from a hose through the mass hurled the fine lime and gas among the Amalgamated's men. Several of them became unconscious and had to be dragged away to their comrades. Their condition is critical.


An Orchestra At Home

An instrument that permits a perfect interpretation of the great orchestral works of the world's greatest composers, and which does not require either a knowledge of music or musical training in order to play the instrument skillfully is what

THE ORCHESTRELLE

is. It is an instrument that gives to every home musical possibilities and opportunities not fully understood until one has heard the instrument played. There is nothing else of the kind made and we are sole agents. Call and see the Orchestrelle and hear it played.

*We are exclusive agents for the genuine Chickering Piano—made in Boston. Beware of imitations.*

SOUTHERN CALIFORNIA MUSIC CO.
332-334 South Broadway


# CHANAN SUSPENDS SAM PARKS UNION.

[BY DIRECT WIRE TO THE TIMES.]

NEW YORK, Sept. 11.—[Exclusive Dispatch.] Frank Buchanan, president of the International Association of Bridge and Structural Iron Workers, tonight suspended Housesmiths and Bridgemen, Local No. 2, of which Parks, the convicted walking delegate, the local union. The local charter was annuled, and its members in the international association are forfeited.

The high in the councils of the international association said that the action was intended as a death blow to Sam Parks. One of them said: "If we have several rotten planks in a ship, what would you do with them? Tear them out and put in new ones, wouldn't you? Well, that's what will be done to Sam Parks and others before No. 2 gets its charter back. That union will have to be reorganized under a very different leadership."

BROTHERS COME TO BLOWS.

[BY DIRECT WIRE TO THE TIMES.]

NEW YORK, Sept. 11.—[Exclusive Dispatch.] Frank Buchanan, president of the International Association of Housesmiths and Bridgemen, was assaulted in the Ashland House, this city, by an official of that organization, it is said, as a quarrel over several matters which occurred a week ago Monday. The latter official had ordered. The result was the outcome of an altercation which occurred a week ago Monday at a meeting of the local Housesmiths and Bridgemens' Union, at which Buchanan spoke for commonsense and business principles in the fight against employers.

One of the officials of the international association had called out the men of the Wiegand-Cooper Co., and Millikin Bros., working in Baltimore, Philadelphia and Newark, Buchanan charged the official with not having authority to order the men out. "Sam" Parks supported the official who had called out the men.

Buchanan brought the matter up at a conference of the Executive Committee of the international association in his rooms this afternoon. Buchanan reasserted that the official had no authority to call the men out, and wanted the action rescinded. The accused man was angry and upheld his position. The two men began to abuse each other and Buchanan called his opponent a liar. The latter retorted and Buchanan rushed at him. McCabe jumped between them and held Buchanan. The other man, taking advantage of the opportunity, struck Buchanan in the face, knocked him down and then kicked him in the face.

Buchanan broke loose from McCabe and rushed at his assailant. He hit him several hard blows in the face, staggering him. Then he struck him behind the ear and the other man retreated. He had neither hat nor coat, but he rushed out of the room downstairs and out to Fourth avenue, disappearing around the corner.

Buchanan brought up the matter once more, and the Executive Committee voted to rescind the strike


Hale's
107-109 North Spring Street.

# Autumn's Daintiest Undermuslins

All undermuslins are not alike.

You know that.

Some are made in "sweat shops." Some are so poorly put together that they seem basted, not sewn. Some are coarse and trimmed with ridiculous taste.

Dainty undermuslins are prized by womankind.

The seven Hale stores have contracts with many large factories which enables them to sell fine muslin underwear, nicely trimmed, artistically designed, at such prices that any woman can easily pay.

Buy your undermuslins at Hale's and see how much more value you receive for the cash paid.

**Muslin Drawers 25c**
Ladies' muslin drawers with cambric ruffle, cluster of fine tucks, and one inch hemstitched hem.

**Muslin Drawers 35c**
Ladies' muslin drawers, with cambric ruffle, two clusters of hemstitched tucks, torchon lace trimmed.

**Muslin Drawers 50c**
Ladies' muslin drawers, cluster of tucks, five-inch embroidery ruffle.

**$1.00 Muslin Skirts 85c**
Ladies' muslin skirt, with lawn ruffle, cluster of five tucks, five-inch embroidery ruffle, underneath dust ruffle.

**Muslin Skirt 75c**
Ladies' muslin skirts, with cambric flounce, umbrella style, torchon lace trimmed, underneath dust ruffle, extra width.

**Muslin Skirts $1.25**
Ladies' muslin skirts, with lawn flounce, two clusters of tucks, torchon lace insertion, and lace to match, umbrella style.

**Muslin Gowns 50c**
Ladies' muslin gowns, Mother Hubbard style, yoke of clusters of tucks and embroidery insertion, ruffle in neck and sleeves.

**Cambric Gowns $1.25**
Ladies' fine cambric gowns, in Mother Hubbard style; yoke of torchon insertion and tucks, V-shaped neck; lace trimmed neck and sleeves; good width and extra length.

**Cambric Gowns $1.68**
Ladies' cambric gowns, square neck, lawn ruffle around yoke, trimmed with Normandy lace in bowknot pattern.

**75c Cotton Towels 48c Doz.**
This is a good, strong, cotton huck towel. It sells regularly at 75c per dozen. Special for Saturday, 48c.

**$1.25 Bath Towels 90c Doz.**
Good, strong bath towels, unbleached, size 18x38 inches. Special for Saturday 90c per dozen.

**10c Japanese Drapery 5½c**
This material comes in regular width, in a variety of colorings. Makes effective and artistic draperies. Special for Saturday 5½c.

**Fancy Ribbon 10c Yd.**
200 pieces of fancy taffeta and Louisene ribbons. Come in beautiful colorings, in figures, stripes, dots and bowknot effects. 1½ to 7½ inches wide. Saturday, 10c per yard.

**5c and 7½c Handkerchiefs 3 for 10c**
There are 100 dozen in the lot. Come in plain white with assorted hems. Saturday, 3 for 10c.

**Women's Handkerchiefs 25c**
7½ dozen fine swiss embroidered handkerchiefs, a very choice line. Made with firm edges. Special Saturday, 25c each.

**18c, 20c and 25c Children's Hose, Per Pair 15c**
Broken lines in our regular 18c, 20c and 25c hose for children. Come in fast black, well made. To close out, 15c per pair.

7-8-9-0 Home, is the Phone of a very clever Ad. writer. Suppose you call him up! Franklin L. Graves, ADVISOR IN ADVERTISING 605 Laughlin Building.

LINOLEUM Large Stock 50c per yd. CALIFORNIA CARPET CO. 324 S. Broadway

WHOLESALE HAY
L. A. HAY STORAGE CO., 335 Central Ave., Phone M. 1596

The Ballard Pulmonary Sanatorium, Pasadena, Cal., the best equipped institution in the U. S. for the treatment of

Consumption

Los Angeles office—419½ South Spring St. Write for free book describing methods of institution and treatment.

TELEPHONE Early Main 316 Home 315 | STOP IN Early 335 W. 3rd St.
DIAMOND COAL CO.
IT CAN'T LAST LONG! GENUINE BLACK DIAMOND EGG COAL AT $7.75 PER TON!

Sacramento State Fair
$20
Round Trip.
From Los Angeles. One Fare and One Third from all Points in Southern California.
Tickets on Sale August 29 to September 12 inclusive. Return Limit September 14.
Southern Pacific.

DELIGHTFULLY COOL.
Imperial Cafe...
Luscious Linhaven Oysters, refrigerated direct from New York.
Live Lobsters fresh daily.
Imported Hofbrau, Wurtzberger and Pilsener. Choice Liquors.
Enjoy delicious meals and entrancing music.
343 S. Spring and 342 S. Broadway.
EVERY DELICACY.

$25 —FROM— Kansas City
Santa Fe
TO CALIFORNIA
Sept. 15 to November 30th
FROM Chicago
$33
Correspondingly low rates from other points. Ask Santa Fe agents.

Colonist Rates
From eastern points to
California.
Sept. 15 to Nov. 30.
From Chicago . . . $33
St. Louis or New Orleans 30
Omaha, Kansas City or Houston . . . . . 25
Other points in proportion.
CHOICE OF ALL ROUTES ACROSS THE CONTINENT.
All agents will honor applications for prepaid tickets.
Full particulars at 261 S. Spring Street.
Southern Pacific.

NOTE PAPER Fine Madras Linen Paper in blue, lavender and white. One quire paper and one package of envelopes 15c
FORD SMITH & LITTLE CO. 320 S. Broadway

Best Clothing
Alfred Benjamin's latest and best productions. Prices only ordinary.
James Smith & Co.
127 S. Spring St.

PACIFIC SLOPE.

# HAMMOND'S TRIAL BEGINS.

## Rolla V. Watts is the First Witness Examined.

## Lay Members Demand that Funds be More Closely Guarded.

## Pioneer Miner Bankrupt—Isabella Clark's Will—Elks' Excursion Wreck.

[BY DIRECT WIRE TO THE TIMES.]

PACIFIC GROVE, Sept. 11.—[Exclusive Dispatch.] The hearing of the case against Dr. Hammond of the Methodist Book Concern was begun by the conference committee this morning. The proceedings were formal and technical. The lay conference met and elected a strong anti-Hammond delegation to the general conference. The lay members demand a better business administration of the publishing business of the church. Strong resolutions were adopted reflecting on Hammond's management.

NAMES OF COMMITTEE.

[BY THE ASSOCIATED PRESS—A.M.]

PACIFIC GROVE, Sept. 11.—The California Methodist Episcopal conference met this morning for an hour in executive session, at the close of which the names of the committee selected to try the charges of improper conduct preferred against Dr. J. D. Hammond were given out as follows: Hugh Copeland, L. M. Ewing, J. E. Wright, J. W. Pendleton, J. A. Vananda, Clarence Reed, J. W. Phelps, W. S. Kelly, I. R. Lovejoy, R. E. Wek, W. E. Priddy, C. E. Rich, M. J. Gough, Frank R. Walton and James Whitaker.

Bishop Cranston appointed Dr. H. B. Hancock to preside over the sessions of the committee. Counsel for Hammond are J. B. Chinoweth and C. K. Jamess. For the church, J. N. Beard and A. C. Bane. The open session was devoted entirely to calling the roll of the conference, the character of every member, except that of Hammond, which is under investigation, being passed.

The lay electoral conference which met this morning elected Rolla V. Watt, San Francisco; T. B. Hutchinson, Napa; Miss Lulu Mayne, College Park; C. B. Perkins, San Francisco; George D. Kellogg, Newcastle, delegates to the general conference of 1904. Harry Merton, San José; A. F. Gilbert, Oakdale; Jere Leiter, San José, were elected alternates.

BEHIND CLOSED DOORS.

[BY THE ASSOCIATED PRESS—P.M.]

PACIFIC GROVE, Sept. 11.—The committee selected to try the charges preferred against Dr. J. D. Hammond met this afternoon behind closed doors, and will remain in session until a decision is reached. Nothing is known regarding the nature of the testimony adduced today, but it is known that the first specification taken up was the charge of culpable neglect in the management of the Book Concern's San Francisco depository. The only witness examined was Rolla V. Watt of San Francisco, a member of the commission which succeeded Dr. Hammond in the management of the depository.

At a meeting of the Lay Electoral Conference this morning, when delegates to the general conference of 1904 were elected, resolutions were passed asking for a restoration of the rule limiting the time which pastors may serve in one charge, and opposing the removal of the time limit from the terms of presiding elders. Resolutions were also passed recognizing the good work done by the commission in charge of the Book Depository at San Francisco; recommending that all persons handling church funds be required to give surety bonds; requesting Bishop Cranston to appoint as presiding elder of the Chinese district some person familiar with the language, customs and peculiarities of Chinese; that the conference be requested to publish in its minutes a report of the finances of the Chinese district, and recommending that no appropriation be made by the Missionary Society for this district unless recommended by the conference.

At a meeting of the California Lay Association this afternoon "The Consolidation of Publishing Interests" was discussed, Rolla V. Watt of San Francisco arguing in favor of such action and William Donlon, San José, against.

LUCKY ACCIDENT.

CAME NEAR BURNING MONEY.

[BY DIRECT WIRE TO THE TIMES.]

STOCKTON, Sept. 11.—[Exclusive Dispatch.] Coroner H. E. Southworth today accidentally discovered $1400 sewed up in a skirt worn by Mrs. Margaret Lafferty, who expired suddenly last Saturday evening, after a severe hemorrhage.

The woman was a miser and had been working in the local cannery. She was the first to show up in the mornings and the last to leave in the evening, and as her clothing was very shabby and she complained of poverty at all times, it was believed that she was very poor, though she owned a small home east of the city. The body was removed to the morgue, and the clothing had been ordered burned, but it seems that the assistants had failed to comply with the order. Today an inquest was held and the Coroner was examining some clothing. The skirt worn by Mrs. Lafferty was picked up, and he detected a crackling sound like that produced in handling greenbacks. An investigation was made, with the result that $1400 in large bills were found sewed in the upper part of the garment. The woman died so suddenly that she gave no hint of her wealth.

Two sons survive her, and the money will be turned over to them in due time. Neither of them had any idea that their mother had saved anything, as they have not resided here for years.

HUNTINGTON COIN.

FOR SPENDING IN FRESNO.

[BY DIRECT WIRE TO THE TIMES.]

FRESNO, Sept. 11.—[Exclusive Dispatch.] A. C. Balch, vice-president of the San Joaquin Power Company and general manager of all of Huntington's interests in the State, announces that the company expects to spend in Fresno within the year, $250,000. This will be in the improvement of the electric light and power plants. A double pipe line is to be put in from the Crane Valley power house to forestall breakdowns, and to double the capacity. The work on this is now under way, and transformers are daily expected from the East. The company is also erecting an emergency steam plant in the city to generate a current in case of accident in the mountains.

In previous years electricity was an uncertain quantity on account of accidents at the mountain power-house, or to the long transmission lines. New electric lights are being put in, the water mains are being extended, and the whole electric system is being overhauled. It is intended to extend the electric car system as soon as power in sufficient quantity can be brought down from the mountains. The cars will run through all the colonies for several miles, but the routes have not been announced as yet. It is the intention to furnish power for pumping plants, where pumping for irrigation is done, and also to supply all surrounding towns with electricity for lighting and power.

WINS GOLD MEDAL.

MRS. BECKER'S STALLION.

[BY THE ASSOCIATED PRESS—A.M.]

SACRAMENTO, Sept. 11.—The following awards of gold medals have been made by the State Agricultural Society in connection with the live stock exhibited at the State Fair:

Best stallion and five colts, other than thoroughbreds, Mrs. P. Becker, Los Angeles, showing Zombro and progeny.

Best champion boar, C. W. Read, showing Bonito Prince.

Best champion sow, W. C. Murphy, Perkins, showing Belle of Perkins.

Best champion board, any age, W. R. McCaslin, Cosumnes, showing Chief Guy.

Best champion boar, any age, W. R. McCaslin, showing Black Hawk, prize. Other awards are pending, but in the classes where there is no competition it is not probable gold medals will be awarded.

OLD CUSTOMS REGULATIONS.

DECISION TO RESTORE THEM.

[BY THE ASSOCIATED PRESS—P.M.]

SAN FRANCISCO, Sept. 11.—The examination of the baggage of passengers from the orient by government officials at Honolulu was the subject of an important conference held today by R. B. Armstrong, First Assistant Secretary of the Treasury; E. R. Stackable, Collector of Customs at Honolulu; Acting Collector Hamilton of San Francisco; J. D. Spreckels of the Oceanic Steamship Company; R. P. Schwerin of the Pacific Mail, and W. H. Avery of the Japanese steamship line.

It was decided to substitute for the rules now in force the regulations which prevailed before the Hawaiian Islands were annexed to the United States with a few modifications. Hereafter the baggage of passengers from the orient on vessels which touch at Honolulu will not be disturbed at that port, but will be officially examined at San Francisco. Passengers who board these vessels at Honolulu will be given the option of having their baggage examined either at the Hawaiian port or at San Francisco after their arrival here.

FOREST FIRES.

CAUSE WIDE DESOLATION.

[BY THE ASSOCIATED PRESS.—P.M.]

SANTA ROSA, Sept. 11.—The fierce forest fire which all last night appeared to have Camp Vacation and possibly Guernewood Park in its grasp, was gotten under control today, and the danger now appears to be over. Guernewood Heights above Guernewood Park were swept by the flames, and although by hard work the cottages were saved, the scene there now is one of almost compete desolation.

Tonight a fire is reported to be raging in the vicinity of Occidental and Mark West Springs, and another fire has broken out back of Guerneville. The high wind which has prevailed for the past two or three days is responsible for the spread of the flames. The skies here are thick with smoke, and the weather is very hot.

A gang of section hands hurrying toward the scene of the forest fire above Guerneville on a hand car last night had a narrow escape. They were on a long trestle, when a special train bearing fire fighters dashed around a curve and out onto the trestle behind them. The men were compelled to jump for their lives, and the empty hand car was hurled fifty feet. Beyond a severe shaking up all escaped injury.

HIGH SCHOOL FUND.

LARGE INCREASE IN IT.

[BY DIRECT WIRE TO THE TIMES.]

FRESNO, Sept. 11.—[Exclusive Dispatch.] T. J. Kirk, State Superintendent of Public Instruction, was in Fresno today, having come down to look after his ranch at Reedley. He stated that the heavy increase of the assessment in San Francisco and the lesser increase in other counties will mean a proportionately increased high school fund under the recent law. Each school will now receive $550 irrespective of size, $12 for every child, based on the daily average attendance.

MISS CLARK'S WILL.

LEAVES ALL TO A SISTER.

[BY THE ASSOCIATED PRESS—A.M.]

SAN FRANCISCO, Sept. 10.—Miss Isabella Clark, who committed suicide yesterday at Dr. McNutt's hospital, where she had been for some time undergoing treatment for nervous prostration, left a will bequeathing practically all of her property to her sister, Mrs. Grace Strohn, of Chicago. The will is an holographic one, and appoints Dr. McNutt the executor of her estate, which is of great value.

Miss Isabella Clark was one of four daughters of W. S. Clark, who came to California before the discovery of gold, acquiring much real estate in San Francisco, Santa Clara county and other sections. Clark was one of California's earliest millionaires.

Miss Clark's will was written during Wednesday night. It has not yet been filed for probate, and its exact contents areu nknown except to Dr. McNutt.

STARTS FOR THE WEST.

[BY THE ASSOCIATED PRESS—A.M.]

CHICAGO (Ill.) Sept. 11.—Mrs. Grace Strohn, who inherits the property of her sister, Miss Isabella Clark, is the wife of R. N. Strohn, an official of the Illinois Gas Company. She received word of her sister's death yesterday afternoon, and left with her husband for the West last evening.

WINS FIRST PRIZE.

ROUGH AND READY BUTTER.

[BY THE ASSOCIATED PRESS—A.M.]

SACRAMENTO, Sept. 11.—The California Creamery Operators' Association completed its fourth annual convention this afternoon. In the butter contest, John Carlsen, of Rough and Ready, took first prize. J. M. Kleser of Hollister, second prize; R. Possi, third; Frank Hyde, fourth and George Knox of Sacramento, fifth.

Prof. W. L. Cariyle of Colorado made an address on "The selection of cows for dairy purposes."

Resolutions were adopted asking the Legislature to help control the sanitary conditions of dairies.

Officers were elected as follows: President, George Knox, Sacramento; first vice-president, E. H. Hageman, Fresno; secretary-vice-president, J. Howley; secretary, W. H. Saylor, San Francisco; executive committee, E. H. Zimmerman, Watsonville; H. P. Glasier, Oakland; Warren Myers, Woodland.

ELKS' EXCURSION WRECK.

RESULT OF INVESTIGATION.

[BY THE ASSOCIATED PRESS—A.M.]

PORTLAND (Or.) Sept. 11.—The committee of nine appointed from the Elks of this city to investigate the cause of the wreck of the Elks excursion train on the Northern Pacific near Chehalis on August 22, submitted its report today. The report says that the engine pulling the excursion train was not a first-class engine, that the engineer and firemen were both extra men, neither of them ever before having run the engine, and that the cause of the accident was low water in the boiler. The officials in charge of the Northern Pacific Railroad the day of the disaster are severely condemned.

PIONEER MINER.

PETITION IN BANKRUPTCY.

[BY THE ASSOCIATED PRESS—A.M.]

SAN FRANCISCO, Sept. 11.—Robert N. Graves, at one time rated as a millionaire, filed a petition in bankruptcy today in the United States District Court. His liabilities amount to $132,218.41, and his assets are placed at $100. His insolvency is the result of long standing.

Graves was one of the early Comstock mining men, the principal owner of the famous Gold Hill mines, located near Virginia City, and when the well-known Sierra Nevada stock surged from $1 a share to $278, Graves held a large interest in the company.

The largest claim against Graves is held by Caroline Colton Martin, as administratrix of the estate of Henry McLane Martin and amounts today to $119,000. This debt is of twenty-three years standing, the original amount being $45,000, in 1880. Since that time the creditors have kept it alive by securing judgments every five years. The last judgment was secured in April of the present year, and the claim at this time amounted to $115,805.12. All other debts are of the same nature, there being but one open account, and this with a brother Henry Graves, of New York, amounting to $10,000.

YUKON RIVER CHANNELS.

SERIOUS CHANGES IN THEM.

[BY DIRECT WIRE TO THE TIMES.]

TACOMA (Wash.) Sept. 11.—[Exclusive Dispatch.] The channels at the mouth of the Yukon River are changing so that they threaten to force steamers to take a new course, 200 miles out of the present route, followed in crossing the delta to reach St. Michael. News to this effect was brought to Dawson two weeks ago by the lower river steamer Lavelle Young, Capt. Blair. The change in the channel is taking place at the forks of the river near the old Kwiklok and Kwikpak passes. The Kwiklok pass or right channel, which has always been used, is filling with sand, and steamers are having difficulty there, and already have been forced out of their course. If it becomes necessary to use the other channel, called the Kwikpak pass, the boats will be forced 200 miles distant. Capt. Blair believes that will be necessary by another season.

SUBSTITUTED CHINKS.

CLEVER SCHEME UNVEILED.

[BY THE ASSOCIATED PRESS—P.M.]

SAN FRANCISCO, Sept. 11.—A case of the substitution of six Chinese for six others who had been denied a landing was unearthed aoday by the Federal authorities. The half dozen dummies are now in custody and the six pretended native born Chinese who were to have sailed for China on the steamer Gaelic are at large.

Deputy United States Marshal Peter Gamble says that not one of the six Chinese taken off the steamer and now held as prisoners was ever in his custody.

According to his statement the substitution must have taken place on board the steamer after he had delivered his six prisoners to the steward, and after he had left the dock. Officers of the Chinese bureau say that this is an impossible theory; that in order for it to be even remotely plausible it would be necessary that the six substituted should be smuggled on board, and the six deported prisoners should walk down the gang plank in full view of the Chinese inspectors and customs officials, and this, they say, could not have occurred.

ESPEE'S HEAVY LOSS.

FREIGHT HOUSES BURNED.

[BY THE ASSOCIATED PRESS—P.M.]

SAN FRANCISCO, Sept. 12.—A fire which started at midnight has destroyed a section of the Southern Pacific Company's freight warehouse on Townsend street and burned a score of freight cars. The loss is estimated at not less than $150,000.

The portion of the warehouse consumed extended from Fifth street to Sixth and contained a large quantity of freight received from, or consigned to eastern points. The cars were standing on the track close to the building. Some were empty but others were packed with California products ready for shipment East over the southern route.

The cause of the fire is a mystery, and the firemen are unable to explain the rapidity with which it spread. In a very short time after the flames were discovered they had enveloped the entire structure which though but one story high, was several hundred feet long. James McConchi, the night watchman, was inside the building and had a narrow escape from death. His cries for help were heard by Police Officer Hammond and Fred Everett who secured an ax and extricated him from his perilous position. He was severely burned about the face and hands.

Three alarms were sounded in quick succession and nearly the entire fire department was soon on the scene, but it was impossible to do more than prevent the flames from extending to the other sections of the big warehouse and the many cars in the freight yards. Owing to the hot spell, the building was as dry as tinder and in an hour only a skeleton of charred timbers remained.

The exact amount of loss wil not be known until the railroad people check off the freight contained in the warehouse and cars which were destroyed.

SAN FRANCISCO SQUEALING.

## Mandamus Proceedings to Be Brought Against the State Board.

[BY THE ASSOCIATED PRESS—P.M.]

SAN FRANCISCO, Sept. 11.—A number of large property owners were in consultation today with Assessor Dodge for the purpose of taking steps to have the arbitrary raise of the assessment valuation by the State Board of Equalization set aside by the Federal courts. The plan as agreed upon contemplates the institution of mandamus proceedings to review the action of the board with the object of showing that the raise was unwarranted, and that the assessed valuation as fixed by Assessor Dodge should stand.

Assessor Dodge also consulted with City Attorney Lane, and both officials agreed that the raise of the State Board of Equalization will affect the State tax only, and the city rate will be based on the lower valuation as returned by Assessor Dodge.

SLOPE BRIEFS.

**Gives Them Back Salary.**

SAN JOSE, Sept. 11.—In the action of Prof. Barthel and other deposed teachers of the city schools against the Board of Education for reinstatement, Judge Rhodes decided today that the plaintiffs had been illegally removed from their positions, because one month's notice had not been given. This does not mean reinstatement, though back salary may be collected, for the board has recently removed the serving teachers in the manner prescribed by the court ruling.

**Veteran Kills a Negro.**

VALLEJO, Sept. 11.—Charles Bade, an elderly resident of this city and prominent in Grand Army circles, last night shot and killed Lloyd Hewston, a young negro, while the latter, armed with a large revolver, was seeking the life of the veteran. The shooting was the result of a brief quarrel.

**Quickly Got His Wish.**

SAN FRANCISCO, Sept. 11.—Driven to despair by the infirmities of age, James B. Mouldin, a candy-maker, aged 74 years, placed some cyanide of pottasium in whisky, drank the concoction, and died within a few minutes.

**Judge Burke to Resign.**

SEATTLE (Wash.) Sept. 11.—Judge Thomas Burke, chief western counsel for the Great Northern Railroad, in a few days, will tender his resignation to President James J. Hill, severing a close connection with the transcontinental system, extending practically since 1887, when he assisted in the organization of the Seattle and Montana Railroad, and worked for the selection of Seattle as the Pacific terminus of the Great Northern. L. C. Gilman will succeed him.

**Appointment of Furlong.**

SAN RAFAEL, Sept. 11.—Robert Furlong, for sixteen years superintendent of schools of Marin county, and engaged for thirty years in educational work throughout California, has been appointed educational department chief of the California commission of the Louisiana Purchase Exposition at St. Louis. Furlong's duty is to prepare a State exhibit of all lines of educational work of public and private schools, reaching from the kindergarten to the university, inclusive. An advisory board will be selected from the prominent educators of the State to assist Furlong in his work.

**Tour of Federal Officials.**

SAN FRANCISCO, Sept. 11.—Robert B. Armstrong, First Assistant Secretary of the Treasury; Hamilton Fish, Assistant Treasurer of the United States at New York, and N. W. Stranahan, collector of the port of New York, arrived here today. Fish and Strannahan say that their trip is one solely of pleasure, with no official significance. Armstrong's visit, while partly one of pleasure, is largely in the nature of a tour of inspection of various western customhouses.

**Firebug and Burglar.**

PORTLAND (Or.) Sept. 11.—Edward Orpin has confessed to Chief of Police Hunt that since last April he has committed highway robbery seven times and has set fire to as many buildings. His actions in setting fire to the different buildings has been the result of drunken revels, so he says. He had no other motive than a drunken desire to see the buildings burn.

**Salmon Season Closed.**

SAN FRANCISCO, Sept. 11.—The Fish Commissioner has made the announcement that the open season for the taking of salmon has closed. The statement is made that violators of this section of the game laws will be prosecuted with vigor.

**Quakes at Chehalis.**

CHEHALIS (Wash.) Sept. 11.—Three distinct earthquake shocks were felt here at 4 o'clock this afternoon. They lasted several seconds. No damage was done.

**Quakes at Portland.**

PORTLAND (Or.) Sept. 11.—Two earthquake shocks were felt in this city at 3:45 o'clock this afternoon. There was no damage done, as far as known, although the largest brick buildings were shaken quite severely.

**Youth Given Another Chance.**

SAN JOSE, Sept. 11.—Pat Delehanty, a nineteen-year-old San Francisco boy, pleaded guilty today to grand larceny. In view of his youth, Judge Leib suspended sentence, and placed him under the care of a probationary officer to whom he must report once a week during two years. Idle or profligate conduct will cause rearrest and infliction of the deferred penalty.

**Jacob's License Revoked.**

SAN FRANCISCO, Sept. 11.—The license of Capt. Jacobs, master and pilot of the steamer San Pedro, was today revoked by Capts. Bolles and Bulger, United States local inspectors of steam vessels. Capt. Jacobs had not kept a log book and had failed to exercise his crew at boat drill.

**Earthquakes in Northwest.**

PORTLAND (Or.) Sept. 11.—Specials to the Oregonian from various points in northwestern Oregon and Western Washington state that from one to three earthquake shocks were felt at about 4 o'clock this afternoon. No damage is reported at any point.

**O'Growney Requiem Mass.**

SAN FRANCISCO, Sept. 11.—A solemn high requiem mass was celebrated at St. Mary's Cathedral today in honor of Rev. Eugene O'Growney, who died in Los Angeles and whose body is being conveyed to Ireland for interment by the Gaelic League that it might rest in Mayworth Cemetery. Archbishops Riordan and Montgomery attended the mass, which was celebrated by Vicar General Prendergast.

**Deserved Honor for Burbank.**

SACRAMENTO, Sept. 11.—As an appreciation of the vast benefit conferred on the horticultural interests of the State of California by the scientific handiwork and successful experiments of Luther Burbank, the eminent horticulturist, the gold medal of the State Agricultural Society has been bestowed upon him with expressions of the highest praise and appreciation by the directors of the association. It is probable that the Burbank exhibit will be forwarded to the Louisiana Purchase Exposition at St. Louis.

**Fruit Inspector Apponted.**

SACRAMENTO, Sept. 11.—Gov. Pardee has appointed A. N. Judd fruit inspector for Santa Cruz and Monterey counties, the first under the new law, at the request of the Watsonville Orchardists' Association. The duty of the inspector is to see that boxes and packages of fruit are properly marked.

PRESBYTERIAN UNION OUTLOOK.

DENVER (Colo.) Sept. 11.—Rev. Dr. R. F. Coyle, Moderator of the General Assembly of the Presbyterian Church, who has just returned to his home in this city from a lecture tour in the East, believes that the time is not far distant when the twelve different Presbyterian churches in the United States will become one. This probability, he says, is due to the reconstructing of the creed of his denomination which took place last May. Calvanistic and Armenian lines, which has kept his and the Cumberland Presbyterian Church separated, have now, he says, been effaced, and at present no distinctions, other than ceremonial, separate the two great religious orders that began as one in the days of Cromwell.

BOUND FOR OGDEN.

PHOENIX (Ariz.) Sept. 11.—About twenty-five delegates from this part of Arizona will attend the Irrigation Congress at Ogden. Some are East and some are in Los Angeles, California, now, and the rest of them left here tonight for Los Angeles.

Managing gas for cooking is just as easy as turning it on to read-by.

Nothing but turning the cock, about as you turn on gas to read-by.

As soon as your stove gets hot, turn the gas half-off; that's enough; and that's all.

You can cook a great deal better for having no bother with fire; and quicker too. An egg doesn't boil in less time; but a roast does.

"It takes a long time to bring excellence to maturity"
—Publius Syrus

It has taken at least three generations in the case of

Gorham Silver

but to-day its excellence has reached its full maturity. In beauty of design, in perfection of workmanship, in purity of material, it is unsurpassed. The trade-mark guarantees all these qualities in every piece of Gorham silver.

All responsible Jewelers keep it

MEN'S TAILORS Shields & Orr GOOD CLOTHES 211 W. Second St.

Mothers, Attention!

We offer the strongest, most serviceable school shoes in the city at prices not one penny more than you pay for the ordinary quality. Our school shoes are recommended by so many mothers that we feel confident you will be more than pleased with the great values we have on sale.

INNES SHOE CO.
231 West Third St.
258 South Broadway.

B. B. Henshey

Garments that are a little different, a little newer, and a little more convenient in price than you will find elsewhere.

Cor. Third and Broadway

W. B. RAYMUND CO.
COAL
UP FOR THE WINTER—better—lowest prices.
PHONE West 46—Home 6.
1630 SOUTH MAIN STREET.

The Ey... of the world's many ... —by Dr. ... cataract, ... cure.
Adolph F...
126 S. ...

NO half-way work leaves ... benches. When a watch is repaired here you can depend upon it.
J. Abramson Jeweler and Optician 115 South Spring ...

MEN CURED

We Treat and Cur...
Catarrh, Deafness, Nose and Throat Trouble, Eye and Ear Diseases, Bronchial and Lung Troubles, Asthma, Stomach, Liver and Kidney Diseases, Bladder Troubles, Heart Disease, Nervous Diseases, Chorea (St. Vitus Dance.) Rickets, Spinal Trouble, Skin Diseases, Sciatica and Rheumatism, Diseases of the Bowels, Piles, Fistula and Rectal Troubles, Goitre (or Thick Neck.) Blood Diseases, Tape Worm, Hay Fever, Hysteria, Epilepsy, Insomnia, etc., and all curable Private and Chronic Diseases. Home treatment cures. Consultation ... or by letter free.

WEAK MEN
If you suffer from any of the ... nesses or diseases caused by ... ance, dissipation or contagion ... ARE THE VERY PERSONS ... WANT TO TALK TO.
We Can't Publish Our Cures in Spanish Because it would betray confidence. Now, we want to cure you. Nervous Vigor, Organic Weakness, Varicocele, Diseases of the Prostate Gland, Protracted Disorders, Stricture, Blood Poison or Contagious Blood Poison ... weaknesses of men.
OFFICE HOURS—9 a.m. to 1 ...
DR. RUSSELL & C...
112 N. Main St.

"F. B. C...
CLOTHING SOLD ONLY ...
CHARLES W. EN...
220 SOUTH SPRING STREET

Blaney's ...

"THE BUSY DRUG STORE."

Dean's FOR GOOD LEATHER GOODS

$7.50

In the selection of a piece of hand baggage, quality should be the first consideration. Of course style and price cut quite a figure, but in these days of rush and confusion it is the bag of quality that gives the service. Dean's $7.50 suit case is of A 1 quality sole leather on steel frame, leather corners, riveted on with copper rivets. We have other suit cases up to $40.00, which of course more elaborate, but none that will wear better than the $7.50 ones. Lots of stores $10 00 for the same quality.

50 Cent Bulb Syringes — There is a marked difference in the quality of 50c bulb syringes. Dean's has an extra hard rubber vaginal tube in addition to the others, and is in every way superior to those sold in other stores at the same price. When you want a good one, see Dean.

Abdominal Supporters — Ladies who are nearing the forty line generally would be much benefited and add greatly to their comfort by wearing a good abdominal supporter. Our lady attendant will be pleased to show you the different styles and give you valuable hints as how to improve your form. We have a room devoted to this use.

Good Mirrors Cheap — It is very seldom we are able to give a wonderful bargain in mirrors as at present. See those in our window at 50c. Notice that they are ... eted glass and that the size is ... you would expect in a four-bit mirror. Dean always did sell mirrors cheaper than any one else.

Dean's Cucumber Complexion Cream has solved the question of how to keep the skin white and smooth without the least injury or inconvenience. 50c a large jar.

The wicked sea vanishes like the morning dew before the sun when Fleano is in evidence. 25c bottle.

Shower Baths at Home — are becoming more and more popular as the means of taking them become less expensive. We can supply you with shower bath attachments at $1.50 and $2.00 than can be adjusted to any faucet or spigot. Large assortment of other bath room requisites.

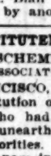

Don't Wear Freckles — They're unbecoming to almost everyone and are as unnecessary as they are unbecoming. Dean's Freckle Salve quickly removes tan and freckles and leaves the skin as smooth as velvet and as white as anyone wants the skin to be. 25c and 50c a jar.

Cameo Soap Special Today — No doubt many ... you are acquainted with this delightful soap and when you bear in mind that these are unusually large cakes being almost double ordinary size, and that it sells for ... a box regularly, you will no doubt take advantage of this sale ... only at 24c a box.

Candy Special Today — Cute, little suit cases, filled with delicious chocolates and bon bons special sale today at 48c each. Take her one.

Dr. Vaucaire's Breast Developer — Every woman who courts the admiration of men must realize the importance of having a good form. Eyes may be bright, teeth may be pearly, but without a good form a woman is at a disadvantage. Dr. Vaucaire's Bust Developer has rescued many women from deplorable flatness. We have the original prescription containing the genuine Galega at $1.00 a bottle.

Last Call — Tonight at closing time we will have sold during the week more pocket books than were ever sold by one firm in this city in the same length of time. Perhaps you know the reason. Ladies' combination purses worth all the way up to $1, closing out at 25c each. Only a few left and this is the last call and presumably the last chance to buy them.

Worth up to $2.00 for 25c

Prescriptions — There certainly must be some reason for the fact that we fill more prescriptions than any other two stores in Los Angeles. Correctness, purity of drugs, and regularity of prices are three of the causes. Six expert pharmacists are constantly kept busy in this department.

Dr. Charles' Flesh Food Today Only 50c — Those of the ladies who have been paying 85c for Dr. Charles' Flesh Food will be glad to know that for today the price has been reduced to 50c. An excellent opportunity to lay in a stock.

Travelers' Roll-ups — Awfully convenient and very handy to carry on a journey. Dean's stock is immense in this line and if you are in need of one you should be sure to see Dean. Prices range from $1 to $12.

Bath Brushes — It would be a waste of time and a task to try and tell you of the larger or better stock of bath brushes we have at Dean's. We have every size and shape, at all prices ranging from 50c up to $3.

Kodaks — Kodaks of every size, shape or kind, are to be found at Dean's kodak department. Also supplies, too. Anything you can possibly think of, including Film cutting boards, trays, trimming boards, films, velox paper. Lowest possible prices.

Russian Kumyss is the best health drink known. Best for the stomach. Get it at Dean's fountain for 5c, or 25c a bottle.

DEAN'S DRUG STORE.
Second and Spring sts. Phone Main 561. Fifth and Main sts.

Come to Dean's for anything in the line of ... and all the ... drinks.



TURKS.

(CONTINUED FROM FIRST PAGE.)

...ia, but the latter's supporters at ... palace were too powerful. Reshid ...ha is alleged to have made a large ...me by corrupt administration. He ...e extensive property in Cyprus.

...fresh engagement occurred at ...ura, Albania, September 6. A ...ig band of insurgents attacked the ...x, who were occupying the town. ...forcements were speedily sent to ...ura, and the insurgents were re... ...ed after a sharp fight. Both sides ...heavily.

...onsular report from Salonica says ...insurgents at Zelinits, district of ...eria, who surrendered after they ...been surrounded, were massacred ...Turkish soldiers.

...e Hamidieh (Kurdish) cavalry ...ment was called back as it was ...ailing for Adrianople. It is be... ...d this was due to a protest against ...employment of Asiatic troops, ...e by one of the embassies.

...ARDING SERVIA'S FRONTIER.

...T THE ASSOCIATED PRESS—A.M.]

...LONICA, Sept. 9.—The palace au...rities, acting upon information re...d yesterday from the Turkish ...ister at Belgrade, have telegraphed ...e vali of Kossovo, instructing him ...ard the Servian frontier more ...fully because the Servian revolu...ry committee was holding meet... ...at many places, organizing bands, ...uting bombs and explaining the ...d of using them.

OF GOOD ANGURY.

...RTE'S NOTE ABANDONED.

...T THE ASSOCIATED PRESS—P.M.]

...NSTANTINOPLE, Sept. 11.—[By ...tic Cable.] The Porte last week ...nded a memorandum refuting the ...ments made in Bulgaria's recent ...to the powers, which denounced ...

...LOOD AND FI... IN MANY ...

[BY THE ASSOCIA...

...LIA, Sept. 11.—[By Atlantic Ca...] The revolutionary headquar... here has received from Burgass ...s of fearful atrocities committed by ...rkish and Albanian soldiers in ...layet of Adrinople. A squadron ...rkish cavalry intercepted and ...ered fugitives attempting to ...into Bulgaria. Sixty Bulgarians ...illed within three kilometers of ...frontier. The whole district of ...grad is filled with Albanian ..., who are burning villages and ...creing the inhabitants. They ...killed fifty persons and have ...fifteen others in the village of ...twenty-two old people in the ...e of Ekleer; eighteen families at ...ta and twenty families at Asmi...

...ty families fleeing from various ...s toward the frontier have been ...by cut to pieces by Turkish sol...during the last few days. Hundreds of old men, women and children ...the district of Losengrad have ...the frontier.

...rge body of infantry and cavalry, ...three mountain batteries, at... ...an insurgent band in the moun...about Vasiliko. The insurgents ...the near approach of the troops, ...had buried bombs at them. After ...ere fighting the Turks were ...ed to retire, with the loss of twenty ...killed and many wounded. The ...the insurgent forces was light. ...first indication of the Greeks ...the Bulgarians against Turkey ...in a circular addressed by the ...Staff of the Eighth Revolution... ...district to the Greek towns and ...in the vilayet of Adrianople. ...esses pleasure at hearing that ...eks desire to join their Bul... ...brethren in the fight for liberty, ...ites the Greeks to send dele... ...formulate plans for joint ac...

...nized popultaion of Greeks and ...ans in fifteen villages of the ...of Kostur have joined the in...

...er details of the village burn... ...massacres committed in the ...of Monastir have been reported ...on reliable sources at Salonica. ...es are given of 34 villages in ...

UP A POLICEMAN.

...ly Dressed Man Tackled Patrol... ...rgan This Morning and Landed ...

...thly dressed man, who gave ...e of J. F. Donovan, accosted ...an Grogan on East First ...ear Wilmington at 1:30 o'clock ...ing, in a manner which in... ...that he intended to hold up ...er, but as soon as he saw his ...tions he started for the side... ...retending to be very drunk. ...overhauled by Grogan and ...Williams and placed under ar... ...his record will be investi...

...Williams and Patrolman Gro... ...turning awheel from Hew... ...where there had been a re... ...robbery. While they were ...a dark place on First street ...ran out from the curb and ...Grogan, who was riding ...Williams, to halt. At the ...the man reached for the of... ...ot. He had not noticed the ...and Grogan was riding in ...manner that his star was con... ...under his arm.

...the man saw that he had ...an officer he staggered back ...curb and started rapidly east ...First street. When overtaken ...officers he became abusive ...to fight, but was promptly ...and sent to the Police Station. ...ars to be a hobo of the ...an" type. He was very so... ...as to what charge had been ...against him.

...K ON MAPLE AVENUE.

...daly-moving car of the Maple ...line collided with a team of ...attached to a dairy wagon of ...Vernon Farms Company, ...corner of Eighth street and ...venue at 12:20 o'clock this ...killing one of the mules, crip... ...other, and throwing two men, ...on the seat of the wagon, ...treet. The car passed over the ...dead mule and lodged upon ...as necessary to summon the ...dead animal could be dragged ...and frame on that line was ...almost an hour. Neither of ...who were in the wagon were

Bilious Colic.

...subject to attacks of bilious ...uld keep at hand ready for ...e, a bottle of Chamberlain's ...olera and Diarrhoea Remedy. ...affords prompt relief.—[Adv.

WILL...

Bene... Honolulu ... army re... reposes ... alive an... Surgeon ... officer ... troubled ... animal. ... capital ... eral offe... plexed b... The ...

## TURKS.

(CONTINUED FROM FIRST PAGE.)

...ek, but the latter's supporters at ...bul were too powerful. Reshid ...ha is alleged to have made a large ...ne by corrupt administration. He ...ed extensive property in Cyprus.

...A fresh engagement occurred at ..., Albania, September 6. A ...band of insurgents attacked the ... who were occupying the town. ...cements were speedily sent to ..., and the insurgents were re... after a sharp fight. Both sides ...ously.

...ular report from Salonica says ...surgents at Zelinitz, district of ..., who surrendered after they ...been surrounded, were massacred ...Turkish soldiers.

...Hamidieh (Kurdish) cavalry ...ment was called back as it was ...ing for Adrianople. It is be... this was due to a protest against ...employment of Asiatic troops, ...by one of the embassies.

...DING SERVIA'S FRONTIER. ...OF THE ASSOCIATED PRESS—A.M.]

...ONICA, Sept. 9.—The palace au..., acting upon information re... yesterday from the Turkish ...er at Belgrade, have telegraphed ...a vali of Kossovo, instructing him ...ard the Servian frontier more ...ly because the Servian revolu... committee was holding meet... many places, organizing bands, ...ding bombs and explaining the ...d of using them.

### OF GOOD ANGURY.

...PORTE'S NOTE ABANDONED. ...OF THE ASSOCIATED PRESS—P.M.]

...STANTINOPLE, Sept. 11.—[By ... Cable.] The Porte last week ...ed a memorandum refuting the ...ions made in Bulgaria's recent ...to the powers, which denounced the administration of Macedonia and asking the powers to intervene at Sofia and put an ending to the proceedings of the Macedonian committee. It transpires that, at the last moment, the Porte abandoned the issuance of this memorandum, seemingly on the advice of the powers who reported to the Ottoman government the inadvisability of aggravating the already precarious situation. This incident, in conjunction with Bulgaria's pacific declarations, is declared to be of good augury.

Telegrams from Beirut state that calm continues there but that many shops are closed. Nazim Pasha is acting with energy, and has made many arrests, and has expelled a score of suspected persons. Orders have been sent to the Governor of Lebanon to maintain a sharp lookout for refugees from Beirut, and arrest all suspicious characters.

Minister Leishman's demand for the dismissal of Reshid Pasha, the Vali of Beirut, was supported by the British Austrian and French Ambassadors, and owing to Reshid's powerful influence at the Yildiz Kiosk, it needed much diplomatic pressure, combined with the presence of the American squadron, to secure the acceptance of the demand.

The Official Gazette announces the appointment of Nazim Pasha as Vali of Beirut ad interim.

M. Constans, the French Ambassador, had today a private audience with the Sultan.

### FIGHT AT RESNA.

[BY THE ASSOCIATED PRESS—P.M.]

SALONICA, Sept. 11.—According to official representations, 183 Bulgarians were killed in a fight at Resna Wednesday. Severe fighting has taken place at several other points.

### ARRESTS AT BEIRUT.

[BY THE ASSOCIATED PRESS—P.M.]

BEIRUT, Sept. 11.—The situation here is improving. Several arrests have been made.

## BLOOD AND FLAMES IN MANY QUARTERS.

[BY THE ASSOCIATED PRESS—P.M.]

...ia, Sept. 11.—[By Atlantic Ca...] The revolutionary headquar... here has received from Burgas ... fearful atrocities committed by ...rkish and Albanian soldiers in ...ayat of Adrianople. A squadron ...rkish cavalry intercepted and ...ed fugitives attempting to ... Bulgaria. Sixty Bulgarians ...illed within three kilometers of ...ister. The whole district of ... is filled with Albanian ... who are burning villages and ...ering the inhabitants. They ... fifty persons and have ... fifteen others in the village of ..., twenty-two old people in the ... of Ekiler; eighteen families at ... and twenty families at Asmi...

...ugitives fleeing from various ...s toward the frontier have been ...ught to pieces by Turkish sol... during the last few days. Hun... of old men, women and children ...e in front of Losengrad have ...ed themselves.

...ge force of infantry and cavalry, ...few mountain batteries, at... insurgent band in the moun... near Vasilika. The insurgents ...the approach of the troops, ...ed bombs at them. After ...hour fighting the Turks were ...to retire, with the loss of twenty ...killed and many wounded. The ...s of the insurgent forces was light.

...first indication of the Greeks ...the Bulgarians against Turkey ...in a circular addressed by the ...Staff of the Eighth Revolution... district to the Greek towns and ...s in the vilayet of Adrianople.

...ns express pleasure at hearing that ...ks desire to join their Bul... brethren in the fight for liberty, ...ge the Greeks to send dele... to formulate plans for joint ac...

...ated population of Greeks and ...ns in fifteen villages of the ...of Kostur have joined the in...

...further details of the village burn... and massacres committed in the ...of Monastir have been reported ...reliable sources at Salonica. ...ses are given of 34 villages in the Kaza and Okrida districts which have been burned by the Turks.

At Velgoshto, near Orktayel, twelve men and women perished in the flames. Sixty peasants were killed in the neighborhood, most of the bodies being left unburied. Nine villages and a large forest have been burned in the Kaza of Alen. At Podmochani and Pokovienik, many women and children were killed.

In the Kaza of Presba, the soldiers surrounded a forest in which the women and children from the villages of Louboino and Bratichino were concealed. They violated the women and put many of them to death. The monastery of St. Colm in Valay has been plundered. The town of Clissura is filled with refugees from the burned villages of the district, including many wounded women from the neighborhood of Silssura and Neveska. The large number of bodies lying unburied and decomposing has caused an epidemic among the Turkish troops, from which many have died.

Reports are beginning to arrive from Adrianople which indicate that the Turks are employing similar measures to suppress the outbreak in the vilayet as have been used in Monastir, and it is feared that when the Asiatic troops reach the district, even more appalling atrocities will be committed.

Telegrams from Budapest announce that the Austrian government has stopped the transport of 15,000,000 Mannlicher rifle cartridges, which Bulgaria contracted for in Hungary.

It appears that the cartridge firm is unable to complete the order in the specified time, and borrowed cartridges from the government magazines, with the result that the officials stopped the delivery of them.

The insurrection in Eastern Macedonia is progressing slowly. Gen. Zontcheff has been engaged in three skirmishes with the Turks in the district of Djimoua. The insurgents fought a band of Bashi Bazouks between Popida and Karitsch, in the district of Valis. The Bashi Bazouks lost eighty men. Next day, the regular troops pursued the insurgents into a forest, but fell into an ambuscade in which many of them perished.

Many of the inhabitants of Monastir and in the village of Dobrokavi were killed by Turkish artillery.

## ...UP A POLICEMAN.

...ly Dressed Man Tackled Patrol... This Morning and Landed ...

...ly dressed man, who gave ... of J. F. Donovan, accosted ... Grogan on East First ... Wilmington at 1:30 o'clock ..., in a manner which in... he intended to hold up ... as soon as he saw his ... he started for the sides... ...ming to be very drunk. ...manhauled by Grogan and ...ons and placed under ar... The record will be investi...

...ans and Patrolman Gro... morning awheel from How... where they had been a re... While they were ...k place on First street ...out from the curb and ... Grogan, who was riding ...ominous, to halt. At the ...the man reached for the of... He had not noticed the ... Grogan was riding in ...ver that his star was con... his arm.

...man saw that he had ... officer he staggered back ... and started rapidly east ... street. When overtaken ... officers he became abusive ... to fight, but was promptly ...ed out to the Police Station. ...ed to be a hobo of the ... type. He was very so... as to what charge had been ...ainst him.

## ...ON MAPLE AVENUE.

...-moving car of the Maple ... collided with a team of ...onged to a dairy wagon of ...Vernon Farms Company, ...corner of Eighth street and ... at 12:30 o'clock this ... killing one of the mules, crip... other, and throwing two men, ...on the seat of the wagon, ... The car passed over the ...dead mule and lodged upon ...necessary to summon the ...up lace jacks under the car ...dead animal could be drag... and traffic on that line was ...for an hour. Neither of ...who were in the wagon were ...

## ...Bilious Colic.

...subject to attacks of bilious ...keep at hand ready for ... a bottle of Chamberlain's ...and Diarrhoea Remedy. ...affords prompt relief.—[Adv.

## WILD BEASTS CHEAP.

### Wolves, Bears and Elephants Going at Bargain Counter Rates in Great Britain.

[STAFF CORRESPONDENCE OF THE TIMES.]

LONDON, Aug. 29.—Although up to the present time none of the many departing American travelers has had among his effects a young lion or a baby wolf, it will be strange if visitors to this side do not pick up something of the sort to take home to the children, should the present depression in the wild animal market continue. The proceeds of an animal sale just held in Glasgow speak for themselves regarding the drop in prices during the last decade, and show the results of new conditions which have affected the trade.

Among the genuine bargains at the Glasgow sale were a brown bear which brought only $15, and a performing elephant which went for $500, and a number of wolves which averaged only $7.50 apiece. Animal dealers say that twenty years ago these animals couldn't have been bought for twice the sums which purchased them the other day, and they declare that the value of other beasts has depreciated.

Although once the animal market of the world, London now has comparatively few large dealers. Most of the British steamship lines have abolished the practice so common years ago of allowing captains to bring a few wild animals from foreign ports as a sort of perquisite, and now charge high freight on what they term "risky cargo." These new arrangements have diverted importation to continental ports, where no such restrictions exist, and the big dealers of today are to be found principally in Hamburg and Antwerp. Pumas which now cost $200 to import into England can be picked up at Antwerp for $50, while other prices range in proportion.

The dealers now left in London handle rare animals and birds almost exclusively. A fine rhinoceros is worth $5000, and a white specimen might sell for $10,000. Giraffes now average from $1500 to $2000, and they are not plentiful.

### Over One Dead Mule.

Beneath a little mound of dirt in far Honolulu, Hawaii, the bones of an army mule, killed at his post of duty, reposes in quiet and peace. Near by, alive and robust, lives Past Assistant Surgeon L. E. Cofer, chief quarantine officer of the island, perplexed and troubled over the death of this same animal. In the city of Washington, capital of the United States, are several officials likewise worried and perplexed by the mule's demise.

The mule, poor thing, was under command of Capt. Williamson, U.S.A., depot quartermaster of Hawaii, and the entire outfit was stationed at Honolulu. The animal was borrowed by Dr. Cofer to assist in the work of reclaiming the dry ground in the military camp at the quarantine station. On the fateful day of Saturday, June 20, it fell into a hole twelve feet deep, and was killed. The question arose as to whether the army or the quarantine service should sustain the loss. The mule was valued at $180.

In submitting the knotty problem to Secretary Shaw, Dr. Cofer announces that "said mule was used purely for government work, and was killed while performing our work. In the matter of certifying the bill for replacing the mule, I can certify that his services have gotten many more times than value received, and that as an administrative act the acceptance of the mule was justified by the good use to which he was put, as the results of his work will show."

The matter was turned over to Comptroller Tracewell, and he says, in returning a decision: "I do not think the appropriation for quarantine service is applicable to the purchase of a mule for the quartermaster's department of the army. I have the honor, therefore, to advise you that payment of the bill transmitted, from the appropriation for quarantine services, is not authorized."

With this decision, covering many typewritten pages, the Treasury Department has successfully solved one of the most important and momentous questions ever brought to its attention. And now "it's up to" the War Department.—[Washington Times.

### Profits of Pugilism.

It's a profitable business—this prize fighting, after one gets to weigh a couple of hundred pounds and can boast of having "knocked out" a score or two of men. For his part of the proceedings in the recent fight, Jeffries has been able to add to his bank account nearly $32,000, while Corbett's roll has been increased a shade less than $11,000. Of course, the training expenses amounted to something, but when the men have attained such notoriety as the two principals in question have, it is generally the custom for enterprising roadhouses to fall over themselves bidding for the honor of entertaining them during the weeks of preparation. Nearly all of the figures mentioned for each man will be clear profit, and it is a pretty tidy salary for half an hour's work, even though that work consists of being a chopping block for the other fellow. Besides, the prominence with which each man is again brought before the country on the eve of another season on the stage is an asset which must not be overlooked. Such fights as that of a few weeks ago don't need to be "faked." Each man realizes that there had been "nothing doing" for so long that he was dropping from public vision, which means death in the supplementary profession each has chosen. —[Baltimore News.

Suffering from hydrophobia, Andrew Marks, aged 60, and Sylvian Marks, his son, aged 35, are on their way to New York from their home at Williamsport, Pa., for treatment.

## A FACT.

### Good Coffee Just as Harmful as the Cheap Grades.

Those who defend coffee often say it is only the cheap grades that hurt one but it is a fact that the highest priced coffee on the market is just as injurious to those with whom coffee acts as a poison as a cheap grade.

"More than 20 years ago I became convinced that coffee was slowly killing me and it may interest you to know that I found out by careful experiments that the better the grade of coffee the more I suffered," says a lady of Harvey, Ill.

"So I gave up coffee and drank hot water only going back to coffee occasionally and always having to pay for it in suffering of some kind.

"About four years ago I visited the home of a friend one evening and some Postum was very daintily served to the company present and was unanimously pronounced delicious. When I learned how it was prepared I found that the reason I had not liked it before was because I had not boiled it long enough to bring out the crisp delicious coffee taste; ever since that time I have used Postum steadily. My family and I have found it most wholesome and pleasant and a food drink in every sense of the word, with no bad after effects but on the other hand it is a strong rebuilder and blood maker. We keep well now." Name given by Postum Co., Battle Creek, Mich.

Look in each package for a copy of the famous little book, "The Road to Wellville."


SEE TOMORROW'S

They Are Not Eastern

Men—the ones you have noticed wearing those new hats.

They are your fellow citizens who have visited Silverwood's.

And they seem a bit proud of their new scarfs.

Ought to.

And the shirts are in new effects you never saw before.

The same men are wearing underwear that gives them that happy expression just as though some one had paid back a ten dollar spot.

We'll enroll you in the honor class if you give us half a chance. Look in the windows and then resist if you can.

F. B. SILVERWOOD
221 South Spring Street
LOS ANGELES.

For Nervousness a Use
PALMO TABLETS.
Sure Cure. 25c a Box.
The Sun Drug Co
ALL STORES.

Headquarters for School Books and Supplies

DON'T WORRY — The Broadway Department Store — WATCH US GROW

BROADWAY COR. FOURTH, LOS ANGELES ARTHUR LETTS, PROPRIETOR

Both Phones 337

WE NEED HELP IN ALL DEPARTMENTS

We want experienced salespeople in every department in the store — both men and women. We also have room for several bright young women who are anxious to learn a department store business. If you're at all interested, apply to our superintendent before 10 o'clock in the morning, and if you're worthy, or there's a nich existing which you can fill, the place is yours. Remember there are no applications considered after 10 a. m.

Reach Junior League Baseball Free
Today With Every Pair of Boys' Shoes

Besides offering some very special values in boys' and youths' shoes for Saturday we will give with every pair of boys' shoes which we sell a genuine Reach Junior League Baseball. These balls sell all over the United States for 25c. Remember it's for today only in our Men's and Boys' Shoe Department.

BOYS' SHOES—Made from White Bros.' best box calf or kangaroo calf stock, half double oak leather soles; strongly sewed; either drill lined or unlined; absolutely rip proof; a shoe that will stand the hard knocks of the schoolboy; sizes 13 to 5½; today per pair ..... $2.00

BOYS' SHOES—Our "Broadway" shoe for boys, made from solid calfskin with strong half double Texas oak soles; laced; double tips; some with steel quilted soles; neat, strong and durable; sizes 13 to 5½; best shoe on the market for the price; today per pair..... $1.50

BOYS' SHOES—Our Messenger Boys' Shoe, made from select calfskin, half double oak leather soles, quilted with brass slugs to prevent the soles from wearing through; sewn throughout with waxed linen thread; best of drill lining; extra leather backstay; a strong, sturdy shoe for hard wear; boys' sizes 2½ to 5½, $2.00; youths' sizes 13 to 2; today per pair..... $1.75

Women's $2.50 Shoes at $2.00

Women's shoes made from fine vici kid, laced tops; neat half round toes; patent leather or kid tips; some with light weight dress soles; others with heavier extension soles; all sizes; $2.50 values. Today, per pair, $2.00.

$3.50 Dress Shoes $2.45

Women's dress shoes made from bright patent kid; lace tops; some with French heels; a few dress oxfords in the lot; made with hand welted or hand turned soles, all good $3.50 values. Today, per pair, $2.45.

WOMEN'S DRESS OXFORDS—Made from best selected patent leather; hand turned soles; stylish dress toes; dull mat kid tops; very stylish and graceful appearing; sizes to fit all feet; excellent value at $2.50; per pair..... $1.95

WOMEN'S OXFORDS—Made from fine, soft kid stock; hand turned soles; stylish, modified coin toes; patent leather tips; medium heels; very trim and stylish; good $2.50 values; today, per pair ..... $1.50

Men's $2.50 Shoes $2.00

Men's shoes made from good quality vici kid or box calf; stylish lasts; solid leather throughout; sizes for all; exceptional values at $2.50. Today, per pair, $2.00.

Men's $3.50 Shoes $2.50

Men's shoes; some of box calf, others of vici kid, made with hand welted extension soles; stylish perfect fitting lasts; nicely finished; quite a number of styles to choose from; $3.00 and $3.50 values. Today per pair, $2.50.

Children's $2.00 Shoes $1.50

Misses' and children's shoes; some of vici kid, others of box calf; light weight, pliable soles or the more serviceable extension soles for school wear; sizes 8½ to 2; splendid values at $2.00. Today, per pair, $1.50.

Misses' and Child's Shoes
98c a Pair

Misses' and children's shoes; a clean-up of all our broken lines; some patent leather, some of kid; either extension or light weight soles; some oxfords in the collection. Sizes from 8½ to 2. Shoes that have sold during the season as high as $2.00. Today while they last, per pair, 98c.

New Fall Business Suits $10

A Hundred Styles to Choose From

An initial showing of new fall and winter business suits, undoubtedly the greatest collection ever shown in Los Angeles at the price; all the most popular materials are represented; cheviots, tweeds, homespuns, cassimeres, serges and worsteds; blacks, blues, grays and all the popular mixtures, including checks, plaids and stripes. Coats are finished with the broad hand padded shoulders that are so popular and the button holes are hand made. There are sizes and styles for all. No better suits in the town for $15.00. Our price per suit $10.

$10.00 Suits $3.95 Summer Styles

Today we give you a choice from about One Hundred Men's Summer Suits, made from all wool material; mostly brown and gray mixture; a few plain blacks in the lot; both single and double breasted styles, Broken lots and odd lines of suits that have sold through the season at $8.00 and $10.00. Today, while they last, per suit, $3.95.

$3.50 Trousers $1.98

Odd lines of men's trousers from our suit stock; these come from suits that sold as high as $12.00 and $15.00; coats and vests having been sold. These trousers are worth from $3.50 to $4.00 per pair. There is a good assortment of sizes. Today, while they last, per pair $1.98.

Youths' Suits, Good $10 Value, for $5.00

Three-piece, long pants suit for boys and young men, made from all wool fabrics; good colors and neat patterns; either single or double breasted coats; sizes for boys and young men from 12 to 20 years of age; good values up to $10.00. Today, per suit, $5.00.

Sturdy Suits for School Boys

Two-piece suit for boys from from 4 to 15 years of age; made from all wool homespun; some with double breasted jackets, others, of the Norfolk styles; a few vestee suits in the lot; all good $3.000 values; today, per suit..... $1.98

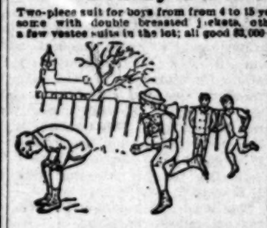

Boys' suits, sailor, Norfolk and double-breasted styles; some three-piece suits in the lot, for boys from 2 to 16 years of age; made from fall weight, all wool material; such as cheviot serges, cassimeres and tweeds in medium and dark colors, splendid $3.50 values. Today, per suit..... $2.48

School suits for boys from 4 to 16 years of age, some double-breasted styles; other of the popular Norfolks made from good, strong, serviceable material; substantially lined and well tailored; excellent values at $4.00. Today, per suit..... $2.98

Twentieth Century Air Ships Free
IN OUR BOYS' CLOTHING DEPARTMENT

With every purchase of $2.50 or over in our Boys' Clothing Section, we will give a 20th Century Air Ship. This is one of the most attractive toys imaginable; with a simple twist of the wrist and the pulling of a string the air ship will soar skyward a distance of from 100 to 200 feet. Remember they are free today.

Are You a Good Judge of Stockings?

If so, we have some values that will appeal to you; it's not only the fact of the prices being low, but the high standard of the merchandise offered is sufficient to make you go out of your way to secure the goods.

SCHOOL HOSE—For boys and girls; fast black; medium or heavy ribbed; double knee, toe and heel; the sort that usually sells at 12½c. Today, per pair..... 8⅓c

OUR LEADER—Hose for children; fast black; fine ribbed; double knee, toe and heel; equal in wearing qualities to the average 20c stocking. Our price, per pair... 12½c

CORDUROY RIBBED—Hose for boys; fast black; double knee, toe and heel; extra strong. You can't buy a better stocking for 20c. Our price, per pair..... 12½c

MISSES' HOSE—In fancy lace patterns; fast black; sizes 6 to 9½; cheap at 20c; today, per pair..... 12½c

$10 Neck Pieces
$4.98

Women's neck ruffs and capes in plain black, plain white and combinations of black and white; all new styles; qualities worth up to $10.00. Today, each, $4.98

25c Collars 10c
No Telephone Orders

Today we offer a lot of women's turnover collars of embroidered lace; new, stylish goods; the sort that usually sell at 25c. No telephone or mail orders; choose from the lot while they last, each, 10c.

15c Handkerchiefs 10c

Women's handkerchiefs; some plain hemstitched, others embroidered; still others with fancy lace borders; all extra good 15c values. Today, each, 10c.

45c Ribbons 29c

Satin taffeta ribbon, extra quality, all colors; 6 inches wide; quality that always sells for 45c. A special leader for today, per yard, 29c.

Clearance Sale of Kid Gloves
$1.00, $1.65 and $2.00 Values
Clearance Price 59c Pair

Today we begin a clearance sale of kid gloves which presents broad and far reaching money saving chances to the women of this community. We have a lot of short lines of the most desirable kid gloves, which have sold at prices ranging from $1 to $2 per pair. Every pair of these gloves has been tried on and some of them are slightly soiled, but when once the glove is on your hand you'd never know but that they were absolutely fresh new stock. All the best colors are represented, there are sizes for all and we fit every pair sold. There's a matter of 20 or 30 doz. gloves and the first choosing will naturally be best; choose from the lot today at per pair 59c.

$3 Hair Switches $1.50

Gray hair switches twenty inches long; fine quality hair, finished by hand; splendid value at $3.00. Today, each, $1.50.

$3.50 Hair Switches $2.50

Hair switches 20 and 22 inches long; all shades; excellent $3.50 values. Today, each, $2.50.

Special Items for Tonight

THESE ON SALE FROM 6 TO 10 P. M. ONLY.

It has been our custom in the past to run special sales on Saturday evening. During the summer months some of our competitors having been closed we have restrained along these lines, but now that all the stores are open and everything equal we will resume our former custom. The items herewith mentioned are all at prices far below the ordinary. Some at the regular wholesale cost, and some below that figure. Why we do it, and how we do, does not enter into the argument; the fact remains that we do it; and if you are prompt you will gain by the transaction. Here they are; so, if you're interested, come at the appointed time—from 6 to 10 p.m., only:

Linen colored batiste waists, three different styles, all of them good; all finished with pearl buttons; cluster of box plaits and fagoting; nearly all sizes; $1 and $1.25 values; tonight, each ..... 50c

A special collection of white waists trimmed with wide cluny lace; also embroidery insertion; values up to $1.50; tonight, each..... 75c

Fancy nainsook chemise, 6 different styles, mostly lace trimmed; fancy skirt effects values up to $1.50; tonight, each..... 75c

Cotton shirt waist suits; only about 50 in the lot which we wish to dispose of immediately; the materials consist of madras, tuck and Irish linen; suits that have sold early in the season up to $3.00; tonight after 6 as long as they last, per suit..... $1.98

Straw hats, sizes and styles for men, boys and children; hats that have sold through the season at prices ranging up as high as $1 and $1.50; tonight, each ..... 10c

Lace stocks for women, with applique and drawn work; Bishop style; the sort that usually sell at 25c; tonight, each..... 10c

Dress shields, of the celebrated Canfield make; you read about them in every magazine you pick up; they come in two sizes and are guaranteed by the manufacturers; regular price 25c; tonight, per pair ..... 13c

Tooth brushes, good bone handles, extra quality bristles, well placed and nicely strung on silver wire; you rarely buy as good a brush at 10c. Tonight ..... 5c

Men's suspenders, the celebrated President make; everybody knows what they are; sold in every city in America at 50c a pair; all new fresh goods; tonight, pair.. 25c

60c China Cuspidors 29c Each—China cuspidors in several different shapes with very pretty decorations; remember that these are of genuine China and are worth ordinarily 60c; tonight, from 6 to 10, each, 29c.

THE TIMES-MIRROR COMPANY.

H. G. OTIS....President and General Manager.
HARRY CHANDLER.....Vice-President and Assistant General Manager.
MARIAN OTIS-CHANDLER....Secretary. ALBERT McPARLAND.....Treasurer.
PUBLISHERS OF

The Los Angeles Times

Daily, Weekly, Sunday, and Weekly Magazine. Vol. 44, No. 101. EVERY MORNING IN THE YEAR. Founded Dec. 4, 1881 Twenty-second Year

NEWS SERVICE:—Full reports of the new Associated Press, covering the globe; from 12,500 to 20,000 words transmitted daily over more than 20,000 miles of leased wires.

TERMS:—Daily and Sunday, including Magazine Section, 75 cents a month, or $9.00 a year; Daily without Sunday, $7.20 a year; Sunday, $2.50; Magazine only, $2.50; Weekly, $1.50.

SWORN CIRCULATION:—Daily net average for 1898, 18,091; for 1897, 19,258; for 1896, 20,181; for 1899, 25,781; for 1900, 30,726; for 1901, 28,779; for year ended September 18, 1902, 30,2666; NET SUNDAY AVERAGE, 46,3409.

TELEPHONES:—Counting Room, Subscription Department, Editorial Rooms, City Editor and Local News Room, Press 1.

AGENTS:—Eastern Agents, Williams & Lawrence, Nos. 51-52 Tribune Building, New York; 87 Washington street, Chicago; Washington Bureau, 45 Post Building, where the latest copies of The Times may be consulted.

Offices: Times Building, First and Broadway.

Entered at the Los Angeles Postoffice for transmission as mail matter of the second class.

Patrons visiting any of the seaside resorts who wish the delivery of their paper changed, may leave the necessary notice at The Times office in Los Angeles, or at any of the following-named places and the same will receive prompt attention:

SANTA MONICA—A. E. Jackson, Agent, 236 Third Street.

OCEAN PARK—E. E. Graham. The Gem Confectionery, 175 Pier Avenue.

REDONDO—S. R. Commander, The Yellow Bazaar, foot of the big wharf.

LONG BEACH—F. J. Schinerer, Bank Building.

CATALINA—Messrs. Clark & Hunt.

IDYLLWILD, STRAWBERRY VALLEY—At the Postoffice. W. H. Vickers.

## BUSINESS.

Satisfactory conditions prevail in the local money market. The banks report a good demand for loans and business is everywhere active. The clearings yesterday were almost a million and a quarter dollars, being about 50 per cent. greater than for the corresponding period of last year.

Stocks moved irregularly at New York, and for the first time in several days they seemed to get "inside" support. Atchison was a feature of the day. Wheat, corn and oats manifested an easier tendency at Chicago.

## MODERATION IS THE WORD.

Senator Beveridge of Indiana, who has just returned from a visit to the President at Oyster Bay, addressed the second annual convention of Indiana bankers at South Bend on Thursday. In the course of his remarks, referring to the prospects of currency legislation at the coming session of Congress, Senator Beveridge declared that "the coming session of Congress will not enact any radical or sweeping financial legislation. Except in great emergencies," he continued, "moderation is the word in all financial legislation. Stability of financial legislation, although imperfect, is more desirable than sudden and comprehensive changes, even though those changes are toward greater perfection." In the Senator's opinion, "some moderate financial legislation, which will relieve the periodically recurring stringency in the money centers is probably desired and may be enacted." But such legislation, if enacted, will in his opinion be simple in its nature, and will not be of a character to disturb or alarm the business interests of the country. "No legislation is possible at the coming session of Congress," he declares, "which will radically affect our entire currency system and cause the business world to pause in our present prosperity until it is seen how such legislation is going to work."

Senator Beveridge undoubtedly expresses the prevailing sentiment of the entire country when he declares for moderation in all financial legislation, unless some great emergency should make radical legislation necessary. No such emergency exists, nor is likely to arise, so far as present indications go. It is no doubt desirable that our currency system should have greater elasticity, in order that it may better meet certain exigencies of trade, especially at the time of the year when the crops are to be moved. But it would be far better not to have the desired elasticity, if it is to be obtained at the expense of stability. Stability is the one great desideratum in any sound system of currency, and it should be maintained at all hazards.

We have now a reasonably safe and sound system of currency. That it is perfect, nobody will for a moment claim seriously. But it is much nearer perfection than any other system the country has ever had, and it is a pretty safe rule of procedure to let well enough alone unless there is a certainty that well enough can be improved upon without making matters worse in any particular. It is to be hoped that Republican Senators and Representatives in Congress, in whose hands will be the legislation of the country for the next two years, will bear these things in mind, and will "go slow"—very slow—in the matter of financial legislation. Our present status of sound currency conditions has been reached with considerable difficulty, and in the face of fierce opposition from a certain political faction which, though twice badly beaten before the tribunal of the people, is still ready to take advantage of any mistakes which the dominant party may make in the management of national affairs. There is nothing to be gained by hasty action; there is nothing to be lost by moderation and caution; there is much to be gained—not least of which is the continued confidence of the people—by pursuing a wise and conservative policy, which will commend itself to all sensible persons, of whatever political party.

Senator Beveridge has so recently returned from a conference with the President that there are the best of reasons for believing that he voices the sentiments of the Chief Executive in urging the policy of conservatism and moderation. In this attitude, the President unquestionably has the people of the entire country with him.

## THE STATE TAX RATE.

Taxpayers of Los Angeles county have reason to congratulate themselves because of the action of the State Board of Equalization in raising the assessed valuation of San Francisco by about 30 per cent., and in advancing the valuation of several other counties of the State which returned undervaluations. The action is a simple matter of justice to Los Angeles county, and to the other counties which made fair, or approximately fair, returns. If the original assessments in San Francisco and certain other counties had been allowed to stand, the county of Los Angeles, in particular, would have been subjected to serious injustice in being compelled to pay a much larger than its just proportion of the State revenues. This would have been, in effect, to inflict punishment for honesty, and to place a premium upon dishonesty; for it is conceded that the assessed valuation of this county, as returned by County Assessor Ward, was high enough to satisfy the requirements of equity, while the returned valuation of San Francisco and certain other counties was unreasonably low. As the matter now stands, Los Angeles will bear its full and just proportion of the State tax burden—which we are willing to do—and perhaps a little more—which we will do without very much grumbling.

The State tax rate, as fixed upon the readjusted valuation, will be 56 cents and one mill on each $100 of assessed valuation. This, as compared to 38 cents and two mills in 1902, is not so bad as it might be when we take into account the fact that it is necessary to provide, this year, for numerous heavy expenditures which ought to have been met under the preceding administration. As originally returned by the County Auditors, the total valuation of taxable property in the State this year was $1,334,554,718. This total the State Board of Equalization has raised to $1,597,066,031, as compared to a total valuation, for the preceding year, of $1,289,676,062.

Too much credit cannot be given to the delegation—consisting of Deputy District Attorney James, Chairman Longdon of the Board of Supervisors, and John Lowe, Deputy County Clerk—which met the State Board of Equalization, some weeks ago, and submitted facts and figures which the State Board could not well ignore, showing the gross injustice which would be done to Los Angeles if the assessments as returned were allowed to stand. The gentlemen named, and all others who have been instrumental in securing justice for Los Angeles county, have earned the thanks of every taxpayer.

## IRRIGATION METHODS.

It is a curious thing how utterly ignorant some people are of the provisions of the National Irrigation Act. For instance, there is the Colusa Sun, an excellent paper, edited by the veteran W. S. Green, who for many years alone among the newspaper men of Northern California has been preaching the advantages of irrigation for that section, as well as for Southern California. Consequently, it might be supposed that he would have more thoroughly studied the National Irrigation Act than he has, to judge from the following article, which recently appeared in his paper:

"William E. Smythe was backed in his fight against what is known as the Works Irrigation Bill in the last Legislature by Southern California. He now announces that a bill will be formulated very soon by a committee representing various elements in the industrial life of the State, and submitted for the consideration of the people of the State in opposition to the Works bill, which, it is understood, will be presented again. Mr. Smythe would have the land and the water go together, which is certainly the correct principle, but we hardly grasp the practical part of it when he says that 'it is expected for the most part great works for the storage and distribution of water will be built by the State and national governments, acting together very much as they are now doing in measuring the streams, exploring reservoir sites and planning a comprehensive forestry policy.'

"We cannot conceive of any just and equitable plan for joining the water and the land short of the district system. Where the absolute value of the water is acknowledged by all the landowners, a system may be practically operated as a co-operative company, and they may make their own laws for the control and distribution of water, but it is still the district plan. The bill drawn by what was known as the Fresno committee in 1884 is almost precisely the correct thing.

"As for the State or Federal governments building reservoirs for the benefit of rich land in private ownership, we think there will have to be so many years of education that none of this generation will be alive to see its consummation. We would rather instill into the landowners the principles of the fable of the farmer and the lark—understand that they can do their own work and that they must depend on it.

"We do not like the cumbersome machinery of the Works bill, and it hands the matter over too much to the control of private corporations. We may in the end have to depend on that, but, as we have fought for so many years for the other plan—for the idea that the land and water must go together—that we should hate to have to endorse outright any other plan. When the plans are all presented we shall try to discuss them in a spirit of judicial fairness. We shall not become so much the partisan of any one plan as not to be able to see the good there may be in another."

The fact is that the National Irrigation Act creates the ideal district system. Instead of creating a district for speculation, and for bond brokers to wreck and destroy, it creates a district where the works are constructed under the supervision of the best engineers of the world, for the least possible cost, and the district bears the burden of construction to the extent of repaying it to the government, with interest or profit, in ten equal annual installments, and thereafter the landowners in the district manage its affairs. It eliminates every vicious feature of the California irrigation district system, and retains every good feature. Brother Green of the Sun appears never to have read the act, and still prates about the district system.

---

The local organ of the trades-unionists, ever pandering to the peace-disturbers and jawsmiths who have brought all the labor organizations of the country into disrepute, said in its issue of yesterday, speaking of the Cripple Creek miners: "A Gatling gun has been imported from Wyoming for the purpose of persuading the miners that it is not 'good form' to demand higher wages." This assault on the truth is characteristic of its source. There isn't a 10-year-old boy in the United States who does not know that if any Gatling guns have been imported into Colorado from Wyoming or any other place, it is that they may be used for suppressing riot and insurrection, outbreaks of which are probable every time miners in any section of the country go out on strike. Gatling guns, or other firearms, will not be used against miners in Cripple Creek, or elsewhere, if they behave themselves. The miners of Cripple Creek, or any other place, may "demand higher wages" as often as they please, provided they do not resort to the club, the torch, and the dynamite bomb to enforce their demands. It is to hold in check those fiery knights of the club, the torch, and the bomb, that a Gatling gun has been "imported from Wyoming," provided such importation has been made, and not for the purpose of "persuading the miners that it is not 'good form' to demand higher wages." Even the Los Angeles organ of the rioters and peace disturbers of the United States has sense enough to know that much.

---

Those persons in our midst who had conniption fits and other violent agitations because Assessor Ben Ward was honest enough and brave enough to do his sworn duty, have probably cooled off now that it is shown that Los Angeles will pay no more than her just share of taxes to the State, and that, in addition thereto, those counties which have been persistently shirking their burden, in this regard, have been called upon to step up to the captain's office and settle. It is well for nervous persons to restrain themselves from tearing their shirts, and other garments, at all times.

---

California grain growers are actually discussing the question of shipping grain in bulk, instead of spending millions annually for bags as has been the rule from time immemorial in this State. Why elevators should be a good thing on the Atlantic seaboard and not on that of the Pacific has been one of the mighty mysteries of the wild and woolly West. Now is just as good a time as any to probe that mystery to the bottom.

---

Turkey informs the powers that if the Bulgarians do not quit their cutting and shooting there will be trouble, and Bulgaria warns the powers that if the Turks do not refrain from violence upon the persons of Bulgarians there will be war. With this condition staring them in the face it might be a good idea for the powers to take to the brush and let what may happen proceed to happen.

---

Now that Henri Watterson has come to the defense of Booker Washington we may expect to see our distinguished newspaper colleague not only read out of his party, but ridden on a rail by his neighbors, if he doesn't watch a little out. Nothing so inflames some of Mr. Watterson's neighbors as a word said in favor of, or a meal's victuals given to, Booker T. Washington.

---

Senator Hoar seems to be laboring under the impression that the Asiatic is going to come to this country whether we want to let him come or not. We believe the Senator to be at least partially in error, for it has been demonstrated that if we cannot shut the Asiatic out altogether we can check him a bit in his wild stampede for these shores.

---

There appears to be a very decided California end to the postal scandal, judging by yesterday's revelations in the city of Washington. It will be too bad should any of our distinguished citizens be sent to jail because of their connection with the great postal graft—we already have too many in those resorts, for other crimes and misdemeanors.

---

John Bull will send a squadron over to this country in courtesy for Admiral Cotton's recent party call on the other side of the pond. We beg to assure John that our girls are dandy dancers and that his young men may be assured of having a bully good time.

---

Senator Platt of Connecticut announces that he is for Roosevelt, and as Senator Platt of New York is likewise agreeable there would seem to be such unanimity in the Platt family that a motion to make it unanimous would seem to be in order.

---

Before the cold weather sets in it might be well for some kind-hearted committee to take up a collection to buy warm clothing for those Wall streeters, who will have to wear linen dusters all winter, unless otherwise provided for.

---

Everything remains so quiet in Wall street that we had almost forgotten that there is such a thoroughfare upon which so many thousands of our countrymen have walked the floor in travail of spirit.

---

Now that Lillian Russell's daughter has run away and got married her ma must feel a desire coming over her to take just one more try, for the twelfth or fifteenth time, at the game of matrimony.

---

There is this much about it—so long as Los Angeles has no government building we shall always have something to hope for.

---

We are wondering which end of Prof. Langley's flying machine will decline to perform its regular functions today.

---

Abdul Hamid is not enamored at having our fleet in his neighborhood, but he isn't going to do anything about it.

---

Chicago school children are to be given milk to drink in lieu of water. But what do the cows drink?

## SAYS MOTHER-IN-LAW SPOILED THEIR BLISS.

### LOS ANGELES MARRIAGE UNHAPPY IN VENTURA COUNTY.

**Mrs. F. F. Reasoner of This City Accused by Alfred N. Stone in Suit for Custody of Children—Dixie Thompson Ranch Cut up.**

[SPECIAL CORRESPONDENCE OF THE TIMES.]

VENTURA, Sept. 11.—Alfred N. Stone of the Piru, through his attorney, ex-Judge Williams, has brought suit against his wife, Anna L. Stone, for the custody of the two eldest of their three little boys, aged 2 and 1 year respectively. He charges in his complaint that his mother-in-law, Mrs. F. F. Reasoner of No. 947 Bellevue avenue, Los Angeles, has been the cause of his domestic tribulations.

The Stones were married in Los Angeles in August, 1900. Three children have been born to them. Their married life has been passed at Piru, in this county, where Stone is a successful rancher. It is alleged that on April 9 last Mrs. Stone, without her husband's knowledge or consent, took her children and fled from his house, going to the home of her mothe rin Los Angeles, and though he has since tried to see his children his mother-in-law will not permit it.

His complaint states that Mrs. Reasoner's feeling toward him is so intense that in April last she tried to have him sent to an insane asylum by petitioning the Los Angeles court to have him declared insane and dangerous to be at large, but that the court dismissed the petition on examination. Despite the fact that his wife has left him he says he stands ready to welcome her back if she will conduct herself as a wife should.

He asks that the court grant him the custody of his two oldest children and that they be given into the care of his mother; that he is amply able to properly care for them and bring them up, and that his wife is not.

### FAMOUS RANCH LEASED.

The Dixie Thompson ranch adjoining this town will the coming year be leased to perhaps a half-dozen beanraisers. Mrs. Thompson, heir to the late Dixie Thompson, owner of the great ranch, is determined not to farm the ranch the coming year, as she thinks the best results will come from putting the tract in the hands of at least half a dozen competent beanraisers in the county. All the details of the transfers to lessees have not been arranged, nor are names given.

The Thompson ranch has become celebrated. It is a tract running along the Pacific Ocean for a distance of seven or eight miles, with a beautiful slope to the sea. There are 2500 acres in it, and at least 1500 acres of this is the finest Lima bean land on earth. The ranch has become famous as "the largest bean ranch in the world," which it no doubt is. Dixie Thompson always farmed it in its entirety, the last fifteen years putting it in Lima beans, which have shown immense returns.

This move to divide up the ranch is looked upon as preliminary to disposing of it altogether in small tracts. Such a move would be, of incalculable benefit to this town, as the ranch adjoins the town, and it would easily support a dozen families, where it is now under charge of a manager alone. It embraces the bulk of the back country left to the town since the springing up of the many small towns in the county.

### VENTURA NOTES.

There was a lively game of baseball here on Admission Day, the High Schools of Santa Barbara and Ventura being the contending parties. Prof. Staeger of the local High School was umpire, and Santa Barbara's protests against alleged favoritism were frequent. Ventura had the better battery in Donlon and Gabbart. The score was 20 to 11 in favor of Ventura. A return game will be played at Santa Barbara two weeks hence.

M. R. Elliott, who has moved his family here, reports the best crops in the Simi in years. He says many farmers who have been in debt for years have not only lifted all incumbrances, but have good bank accounts as well. The Simi wheat crop averages twelve sacks to the acre, and the farmers have received $1.40 per cental for it.

The San Antonio school will open September 28. The teacher is Miss Virginia M. Kelly of Palo Alto, a graduate of the San José State Normal School and Stanford.

## CLAREMONT.

### COLLEGE TOWN JOTTINGS.

CLAREMONT, Sept. 11.—Morris Cadwallader, who will graduate from the preparatory department next June, has been visiting here as the guest of Will Wharton. Mr. Cadwallader expected to go elsewhere to school this year, but has now decided to continue at Pomona College. He has enjoyed the distinction of being a member of the 'varsity college teams in football, baseball and track athletics.

Robert Charlton has returned from a brief visit to Riverside.

Benjamin A. Buker, '07, Pomona College, who has been spending his summer vacation at Providence, R. I., is scheduled to arrive home soon, preparatory to entering college on September 23.

Milton Davenport, the college shotputter, has arrived from his home in Long Beach to visit friends here and at other points in the valley.

Dr. George S. Sumner, professor of economics and history, will arrive here within a few days, after an extended European trip. He sailed from Liverpool September 5.

Prof. E. C. Norton and Prof. Frank P. Brackett are to assist in the McGarry funeral services in Pomona tomorrow afternoon.

## THERE ARE OTHERS.

## A RIZONAN THINKS OUR TOWNS ARE MISNAMED.

### SAM SEIP TALKS OF DECEPTION IN CALIFORNIA.

**No Squashes in Calabasas, No Drunks at Fullerton and No Chinamen at Chino, but Much Salt, Plenty of Room and a Great Future at Salton.**

[Phoenix Republican:] Sam Seip has returned after his summer vacation in California. Like all Phoenix people, he is glad to get home again, for there is no place like Arizona whether viewed from the standpoint of health or finaicial prosperity. Mr. Seip, like all other Phoenix tourists, testifies that this is the only healthful climate in the world, and California is simply awful. He gained seventeen pounds, and believes that if he had stayed another week it would have killed him. He thinks, though, that he returned before it was too late to hope for a permanent recovery, and believes that by close attention to business he can get his appetite down to where it ought to be. His financial losses, however, are permanent, and no matter how much money he makes hereafter he has gone to the bad for expenses and side money wasted in the good old summer time.

Mr. Seip said he visited many prominent cities; in fact, all of them on the Coast from Salton to San Buena Ventura. Salton, he thinks has a promising future. He believes it will be a good place for a packing-house because salt is so cheap and there is plenty of room to build corrals and slaughter pens. Burbank is another fine city of Southern California, notable mainly for the fact that the famous Burbank potatoes were not named after it. He thinks the names of a great many of the California towns are misnomers, and that the fact is a handicap to their prosperity, as many tourists go away disappointed. For instance, he spent one afternoon in Chino looking for a hop joint and there wasn't even a Chinaman in town. At Redlands the streets were similar in color to those of any other town, and he noted no carmine appearance to the soil of the surrounding country. At Agua Caliente, Cal., he got the best of drink of ice water he had during the summer, and at Colton there wasn't a colt in sight anywhere. He didn't see a drunken man at Fullerton and at Downey everything was "way up." He didn't see a rifle at Winchester, a Spaniard at Alhambra nor a squash at Calabasas. With these names and a hundred others that might be listed, he thinks California is a fraud, although they say there is no frost there. He thinks, though, that no country can prosper by such deception. In Arizona when one goes to Agua Caliente he sure gets hot water. When he goes to Tombstone he is in a fair way to get under one, and when he goes to Calabasas he finds nothing but squash on the boarding-house tables. When he goes to the Grand Cañon he sees what he's looking for, and when he comes to Phoenix and starts on a still hunt for trouble Alkali Ike or a policeman comes out of the brush at the first call. Mr. Seip don't believe in rolling stories in a Havana wrapper, and that is why he likes Phoenix.

Asked if he visited any of the summer resorts Mr. Seip answered in the affirmative. He said he saw everything on Main and Spring streets, Los Angeles, between First and Eighth, and then some. Some places he had to go in the basement and sometimes through swinging doors with screens on them. But that is what he was there for. A man that goes to the coast and don't visit the summer resorts has failed to get what was coming to him.

Regarding the influx of tourists this fall he said he believed there would be a greater rush than ever as soon as the excursion tickets run out, and he saw a great many who he thought would have money enough to return on. Some, of course, will be stranded as usual, and some will come too late to be benefited by Arizona's mild winter climate, their jobs having been grabbed by some one else.

He says he thinks there will be a big boom in Arizona mines this year if sufficient capital can be enlisted in the many good enterprises. He is also quite sure that there is lots of money tied up in the California banks, but the police are vigilant, and trying his best he could not get at it. There are too many on the same lay and a newcomer has no chance.

Mr. Seip says he is not the fellow that held up the Los Angeles street cars.

### The Art of Traveling.

"Traveling is so very easy nowadays," is the trite utterance of the tourist, and especially of those who have learned to make of travel one of the fine arts. But, like all arts, it requires practice and familiarity with its laws. The difficulties made by the untraveled over a little journey and their anticipatory fears and terrors are still the fruitful theme for the story writer. But the days when everybody traveled with bird cages, bandboxes and lunchbaskets are about over, and the good traveler of these times is known by the absence rather than the presence of baggage. Not only have people learned to travel with ease, but they have discovered the necessity of imparting order and design to their plans for journeyings. "I'm going to see my country first," is the commendable decision of the wise, prospective American traveler, who would be ashamed to look upon London without having first seen San Francisco, and would scorn to confess to a Venetian that he had never seen Boston. There is one thing at least that travel will not do—it will not impart the gift of expression to the traveler or relieve him of that despair of silence into which so many are plunged. Change of scene may cure the lover of his hurt or bring back the blush of health to the worn-out man of business, but it will not put fresh words into the mouths of those who are suffering to reveal what they have seen and who fall back upon that old complaint, "I can't describe it." It is words rather than wealth that the accomplished traveler needs in order that he may rely upon his conversation more than upon his camera for the revelation of the scenes of his travels.—[Chicago Tribune.

### WESTWARD HO!

What strength! what strife! what rude unrest!
What shocks! what half-shaped armies met!
A mighty nation moving west,
With all its steely sinews set
Against the living forests. Hear
The shouts, the shots of pioneer,
The rended forests, rolling wheels,
As if some half-checked army reels,
Recoils, redoubles, comes again,
Loud-sounding, like a hurricane.

O bearded, stalwart, westmost men,
So tower-like, so gothic built!
A kingdom won without the guilt
Of studied battle that hath been
Your blood's inheritance. . . . Your heirs
Know not your tombs; the great plow-shares
Cleave softly through the mellow loam
Where you have made eternal home,
And set no sign. Your epitaphs
Are writ in furrows. Beauty laughs
While through the green ways wandering
Beside her love, slow gathering
White, starry-hearted May-time blooms
Above your lovely leveled tombs;
And then below the spotted sky
She stops, she leans, she wonders why
The ground is heaved and broken so,
And why the grasses darker grow
And droop and trail like wounded wing.

Yea, Time, the grand old harvester,
Has gathered you from wood and plain;
We call to you again, again;
The rush and rumble of the car
Comes back in answer. Deep and wide
The wheels of progress have passed on;
The silent pioner is gone.
His ghost is moving down the trees,
And now we push the memories
Of bluff, bold men who dared and died
In foremost battle, quite aside.
—[Joaquin Miller.

### Hunting Chamois in a Cloud.

The ascent up the excessively steep slope, with the crushed snow breaking under one's steps, was hard work, and the fresh signs of game as I reached higher elevations and a whistle or two out of the dense fog, emitted at no great distance, made it all the more tantalizing that one's range of vision was so extremely limited. The top of the ridge, some 3000 feet over the valley, consisted of a black, rocky needle-like pinnacle, too steep for snow to lie and on scrambling hand over hand to the top I found to my surprise that it just topped the sea of white mist.

We soon had glissaded a thousand feet down to about where I had heard the chamois's loud whistle on my way up. We were talking quite loudly when suddenly, without warning, I found myself in the middle of a band of chamois some thirty or forty in number. As I had been sliding down at a great pace I actually passed a beast or two within reach of my Bergstocke, and one kid, in its frantic haste to join its mother, nearly ran me down. Throwing myself backward into the snow and wrenching off the covering of bolt and muzzle, the chamois, whose surprise seemed to be even greater than ours, actually gave me time to get in a quick shot at what actually looked like a buck before they vanished in the dense mist. "You have hit him right enough," exclaimed the keeper, but I was not very certain about it, for it was a case of pulling the trigger before the rifle was well up to my shoulder. When we had reached the spot where the animal had been overtaken by my soft-nosed Mannlicher bullet, a few spurts of blood put a rosier hue on the outlook. As the trail of blood soon stopped we separated in order to more quickly find the wounded beast. I had not gone far before I found my quarry—it was a barren doe, unfortunately—lying dead with my bullet through her shoulders. —[Outing.

### DISHONEST OFFICERS PUNISHED.

MANILA (P. I.) Sept. 11.—Customs Inspector Thomas P. Coates and Lieut. Osborne, constabulary supply officers, both stationed at San Fernando, who were arrested recently on the charge of misappropriating government funds, have been tried and convicted of the crime. Lieut. Osborne has been sentenced to ten years and Inspector Coates to eight years' imprisonment. Dean Tompkins, treasurer of the province of La Union, has also been convicted of forgery, but sentence has been reserved. The sentence for the crime is imprisonment for twelve years.

AUGUST CIRCULATION OF THE TIMES

The following is the sworn statement of the circulation of The Times for August:
STATE OF CALIFORNIA, COUNTY OF LOS ANGELES, ss.:
Harry Chandler, Assistant General Manager of the Los Angeles Times, being duly sworn, says that the actual number of copies of the paper printed and sold for each day of the month of August, 1902, as shown by the office records, was as follows:

| | | | |
|---|---|---|---|
| 1 | 22,500 | 17 | |
| 2 | 23,000 | 18 | |
| 3 | 23,000 | 19 | |
| 4 | 23,700 | 20 | |
| 5 | 23,450 | 21 | |
| 6 | 23,700 | 22 | |
| 7 | 23,520 | 23 | |
| 8 | 24,110 | 24 | |
| 9 | 24,000 | 25 | |
| 10 | 24,100 | 26 | |
| 11 | 24,420 | 27 | |
| 12 | 24,500 | 28 | |
| 13 | 24,140 | 29 | |
| 14 | 26,450 | 30 | |
| 15 | 28,900 | 31 | |
| 16 | 28,000 | | |

HARRY CHANDLER.
Subscribed and sworn to before me this 1st day of September, 1902.
[Seal] T. L. G.
Notary Public in and for the County of Los Angeles, State of California.

The average circulation for every day of August, 1902, was.....
The average circulation for every day of August, 1902, was.....
Showing an average daily gain in August, 1902, of .....
NOTE—The Times is the only morning paper in Los Angeles which regularly makes detailed circulation statements.

TWO PIANOS

Stand side by side in size and general appearance they are much alike. Close observers can see little difference. One costs two or three times as much to manufacture as the other, and is worth two or three times as much as the other to the purchaser. ARTISTIC SCULPTURE FINE WORKMANSHIP THROUGHOUT OUT OF THE VERY BEST SELECTED MATERIAL ONE OF THE WORLD'S CELEBRATED PIANOS

The A. B. Chase

Sold only by the

Bartlett Music Company

233-35 S. Bdwy. opp. City Hall

Good Boys' and Girls' SCHOOL SHOES

School opens Monday. Bring the children here for correct shoes, at right prices.

Box calf for the boys, vici kid for the girls, year welt soles, "Queen Ivy" lasts—slightly worn but serviceable.

Sizes 5 to 8 .....
Sizes 8½ to 11 .....
Sizes 11½ to 2 .....

Larger sizes, $3.00 to $4.00. For young ladies, are $2.50 and the prices are the same the most attractive features of this footwear for school.

Wetherby-Kaiser Shoe Co.

Los Angeles Shop—233 S. Broadway.
Pasadena Shop—29 E. Colorado Street.

Our Exclusive Sciss...

Fitting of glasses and our method produce those Perfect Glasses about.

Marshutz Optical Co.
133 S. Spring

Forsythe W...

FIRST ARRIVAL. FALL... NOW ON SALE

Matheson & Bo...

MEN'S SHOP, 332 BROADWAY

35c—25c—35c—25c—35c—

Salts and Peppers

With Silver T...

At 25c and 35c Each

While They Last.

Montgomery Bros.,

Douglas Bldg.

25c—35c—25c—35c—25c—35c—

RELIGIOUS.

# METHODIST POINTERS.

*Thompson to Succeed Bovard as Presiding Elder.*

*Dr. George W. White to Be Called to San Francisco.*

*Dr. Bovard Summoned by Telegraph to Pacific Grove Conference—Other News.*

Interest in the events of the coming annual conference of the Methodist Episcopal Church of Southern California is at the highest pitch at this moment.

Some things have transpired that in a degree clear the atmosphere, so far as the election of ministerial delegates to the General Assembly is concerned, and it is one of the most vitally interesting points with which the annual conference will have to deal. The reason for this is that the friends of Dr. W. F. Bovard are fully determined to press him for the bishopric, as stated in The Times on Tuesday morning. That being the case, it behooves not only the city but the entire conference to consider only the strongest men that can be put forward, in order that Dr. Bovard may have the best possible support upon the floor of the General Conference.

Of the ministers mentioned as likely to come before the annual conference for the election on next Friday, Rev. J. A. Thompson, missionary presiding elder of Arizona, is one who is ruled out of the list. He goes out under his disadvantage, however, for it is a foregone conclusion that he will follow in the tracks of Dr. Bovard, by being made presiding elder of the Los Angeles district. It will be remembered that Bovard was advanced from the same field.

Another strong man is Dr. G. W. White of Pomona, formerly president of the University of Southern California. It is pretty certain that he, too, is out of the List, for there is a well-founded rumor that he has been invited to the First Methodist Church in San Francisco. It is a fact that he went there and looked over the ground as to how he would like it, and while it is considered one of the hardest fields on the Coast, he is said to have announced his willingness to undertake the work. Dr. Cantaine, now deceased, once said: "I was sent to San Francisco to build a big church, but I didn't like the stuff to build it on and came away after my first year." The appointments in the northern conference will be made either today or Monday.

Dr. T. C. Miller, who was taken from the presiding eldership of the Fresno district and made field secretary of the church, and who is now legislated out of office by the election of Dr. Bovard to the presidency of that institution, is a man of powerful physique and a preaching worker. If these qualifications, when in connection with his long experience, should lead to his appointment as missionary presiding elder of Arizona, the place to be left vacant by the transfer of Dr. Thompson, it will be one of the possibilities, it will remove another strong man from the competition.

This narrows the list of those hereinbefore mentioned, and for whom the painting of a canvass has been made, is Dr. W. F. Bovard, Dr. E. A. Healy and Dr. Robert McIntyre. A semi-ministerial candidate is Evangelist Hugh Brown, an active and energetic worker and a good talker, but he will likely not leave the lay conference.

Granting that Dr. Bovard will be the unanimous choice for first place on the ticket, the contest in the city will seem to be narrowed to Dr. McIntyre and Dr. Healy. Of those outside the city, Rev. F. D. Mather of Ontario is said to have a good following.

BOVARD SUMMONED.

Rev. Dr. G. F. Bovard, the only representative on this Coast of the Book Committee of the Methodist Book Concern, was summoned to Pacific Grove by telegraph, where the Methodist conference is in session, and left at 8 o'clock yesterday morning. While nothing is known concerning the purport of the Bishop's having called him home, the supposition is that it is in connection with the trial of Dr. J. D. Pickett and the difficulties arising out of the management of the branch of the Book Concern at San Francisco.

CONFERENCE PROGRAMME.

Presiding Elders G. F. Bovard, M. C. Harris and J. B. Green and Revs. Wesley Hough have prepared the following programme governing the sessions of the annual southern California conference, which will meet in the First Methodist Church:

Thursday, September 15—8 a. m., reception by Bishop Cranston and members of the conference, Rev. J. L. Pitzer presiding; addresses of welcome by Rev. W. A. Knighten, D.D., Rev. A. Seymour, M.D.; response by Bishop Cranston.

Friday, September 16—9 a. m., devotional service; organization of conference; Memorial service.

10 a. m., statistical session.

2:30 p. m., anniversary Woman's Foreign Missionary Society, Mrs. D. M. Wood presiding.

7:30 p. m., evangelistic service.

8 p. m., anniversary Church Extension Society, Rev. T. E. Robinson, presiding; address by Rev. W. D. Parr.

Saturday, September 17—8:30 a. m., business session.

10 a. m., anniversary Women's Foreign Missionary Society, Mrs. O. F. Bovard presiding.

2:30 p. m., evangelistic services.

7:30 p. m., missionary anniversary, Bishop C. H. Haywood, D.D., presiding; addresses by Rev. George B. Smyth, Rev. A. B. Leonard, D.D.

Sunday, September 18—8:30 a. m., business session.

10 a. m., temperance anniversary, Rev. J. L. Spencer, presiding; addresses by Rev. H. Bayeart and Rev. E. S. Lorenz, D.D.

2:30 p. m., evangelistic services.

3 p. m., educational anniversary, Rev. A. W. Adkinson, presiding; addresses by Rev. George A. Hough, Rev. C. P. Ferguson, D.D., and Bishop Cranston.

Monday, September 19—8:30 a. m., business session.

10 a. m., Sunday school anniversary, Rev. G. W. White, D.D., presiding; addresses by W. R. Allen, C. E. Locke and J. Taggart.

2:30 p. m., evangelistic service.

7:30 p. m., Epworth League anniversary, Rev. A. Inwood, presiding; addresses by Rev. H. W. Peck and Rev. C. H. Haywood, D.D.

Tuesday, September 20—9 a. m., love feast conducted by Rev. J. M. Rich.

10 a. m., sermon by Bishop Cranston. 2:30 p. m., ordination of deacons and consecration of deaconesses.

7:30 p. m., missionary sermon by Rev. A. W. Adkinson.

Monday, September 21—8:30 a. m., business session.

2:30 p. m., special session of conference for reports of committees.

7:30 p. m., Simpson Tabernacle; lectures by Rev. Robert McIntyre, D.D., for benefit of superannuate fund; subject, "The Evolution of Abraham Lincoln."

NOTES.

The Veterans' Association will meet on Saturday afternoon at 4 o'clock.

The evangelistic services will be in charge of Rev. George W. White, D.D.

The lay electoral conference will convene on Friday morning at 10 o'clock.

The Ministers' Wives' Association meets at 4 p. m. in the parlors of First Church. Banquet will be given them by the ladies of the various Methodist churches of the city.

LOS ANGELES PRESBYTERY.

The Presbytery of Los Angeles will meet in the Third Presbyterian Church, Sixteenth and Hill streets, on September 22. This Presbytery includes all the Presbyterians of Southern California, except the counties of Riverside and San Bernardino, which last year formed a Presbytery of their own, Dr. Guy Wadsworth is moderator of the Los Angeles Presbytery, and will preach the moderator's sermon at the opening of the session.

RELIGIOUS BRIEFS.

Rev. and Mrs. Robert J. Burdette will leave for the East on September 25. On the evening prior to their departure, Mrs. Burdette will deliver a lecture in Temple Baptist Church, of which her husband is pastor, under the title: "Rise and Fall of the Curl." This lecture may prove a rival of her husband's famous one, "Rise and Fall of the Moustache."

Rev. Dr. J. L. Pitner, the eloquent pastor of Westlake Methodist Church, has been invited by his congregation to accept their pulpit for the fourth year.

Mrs. Charlton Edholm will commence a six weeks' campaign on the subject of "Traffic in Girls," by a lecture in the East Los Angeles Christian Church, No. 51 North Workman street, on Sunday evening.

W. L. Cleveland, candidate for delegate to the Methodist General Conference, from Boyle Heights Methodist Church, declares there is no personal quarrel between himself and any member of that church, but that he regards it as the right of lay delegate Taggart to refuse to support him (Cleveland) because they have differences on questions of church policy.

**Cheap Rates from the East.**

To California, September 15 to November 30. Full particulars, also prepaid tickets can be had of Judson-Alton Excursion Co., No. 109 Stimson Block, Los Angeles.

"THE CONVENTS IN SYRIA" is the subject of an article written by a native of Palestine for The Times Magazine the coming Sunday.

THAT noted writer of railroad stories, Frank H. Spearman, has written a delightful story, entitled "Conductor Pat Francis," for The Times Magazine the coming Sunday.

"THE GREAT TREADWELL MINE," the largest gold mine in the world, will be described by Frederic J. Haskin in The Times Magazine the coming Sunday.

That Boy of Yours Ready for School?

You've still a chance to fit him out in a suit of summer weight at away under regular price.

**$2.45** Norfolk, sailor and double breasted school suits of the $3.50 grade. Sizes 3 to 15.

**$3.65** Sightly, sturdy suits in all wanted styles, and a great variety of patterns; regular $5 values; sizes 4 to 16.

**$1.00** Choice of all our $1.50 and $2.00 washable suits; sizes 2½ to 9.

Boys' knee pants, 25c to $2.00.

New Fall Garments.

The five best styles in fine all-wool suits for boys of 7 to 16 at $3.85—a $5 suit that we're selling as a leader at $3.85.

Norfolk, sailor-Norfolk and double breasted suits at $5 that out-class anything shown elsewhere at anywhere near that figure.

Two and three-piece suits of exceptional excellence at $7.50; sizes 8 to 16.

Boys' Caps, 25c to $1.50.
Boys' Hats, $1.00 to $2.50.
Boys' Shirts, 50c to $1.50.
Boys' Sweaters, $1 to $2.50.

Harris & Frank
LONDON CLOTHING CO.
117 TO 125 NORTH SPRING STREET

Everything for the Welfare And Safety of the Eye.

If you need glasses the most complete equipment will be found here to serve you, with a lifetime of optical experience back of it.

J. P. DELANEY, The Optician
108 SOUTH SPRING STREET.

J. W. ROBINSON CO.
BOSTON DRY GOODS STORE
239 South Broadway, Opposite City Hall, Los Angeles

Next week will be the opening of school and every mother will want her child to look as neat as possible.

Children's Schoolwear

It will be to your interest to visit our large Children's Department Saturday and take advantage of the special of misses' colored gingham dresses. This will include every colored gingham dress in the department and we will sell them at less than the actual cost of the material.

Our stock of new suits, jackets, reefers and dresses is now very complete, showing all the late styles for all years from 4 to 14. We wish to call special attention to our immense line of misses' junior suits, which we show in all the new swell effects, ranging in price from $10.00 to $35.00.

$2.75 Dresses 50c.
Lot I is composed of all colored gingham dresses that have sold regularly up to $2.75 each. They are all well made and in pretty patterns.
Choose Saturday 50c each

$5.00 Dresses 95c.
Lot II is composed of dresses that we sell regularly at from $3 up to $5; they are all pretty little dresses in late styles.
Choose Saturday 95c

SILVER PLATED WARE

OUR Silverware Department offers many inducements just now.

PLAIN SATIN PATTERN

| | |
|---|---|
| Teaspoons | 70c set of six |
| Dessert Spoons | $1.15 set of six |
| Tablespoons | $1.25 set of six |
| Dessert Forks | $1.15 set of six |
| Dinner Forks | $1.25 set of six |

FANCY STERLING PATTERN

| | |
|---|---|
| Teaspoons | 85c set of six |
| Dessert Spoons | $1.65 set of six |
| Tablespoons | $1.75 set of six |
| Dessert Forks | $1.65 set of six |
| Dinner Forks | $1.75 set of six |

KNIVES

| | |
|---|---|
| Northampton's Plated | 90c set of six |
| Bristol Silver Co's | $1.25 set of six |
| Meriden Cutlery Co's | $1.75 set of six |
| 1847 Roger Bros. | $1.90 set of six |

H. F. VOLLMER & CO.
On Broadway, Cor. Third.

Mechanical DESIGNING and DRAUGHTING
Machinery and Plants Designed and Installed
E. H. MOYLE ENGINEERING AND EQUIPMENT CO.
Room 519, O. T. Johnson Building, 4th and Broadway, Los Angeles, Cal.

The L. A. Valet
Home Phone 6515. 717 S. Broadway.
Cleaners, Dyers and Pressers of Ladies' and Gentlemen's Garments.

LADIES'

| | |
|---|---|
| Waists cleaned and pressed | 50c to $1.25 |
| Skirts cleaned and pressed | 75c to $1.50 |

GENTLEMEN'S

| | |
|---|---|
| Suits dry cleaned and pressed | $1.25 |
| Suits steam cleaned and pressed | $2.00 |
| Trousers steam cleaned and pressed | 50c |
| Trousers dry cleaned and pressed | 25c |

$2.00 per month keeps a suit each week dry cleaned and pressed, called for each Monday, delivered on Wednesday.

We carry a complete line of KODAKS
Plate cameras and photo supplies; we make a specialty of developing, printing and enlarging. Mail orders given prompt attention. Send for catalogue.
HOWLAND & CO., 213 S. Broadway.

EYEGLASSES
SPECTACLES
ARTIFICIAL EYES
BRAIN HARMS OPTICAL CO.
421 South Spring St.

Children's Shoes That Fit and Wear.

Send your children to school next week wearing shoes that fit and that are comfortable. The child's mind will not be disturbed as it will if compelled to wear clumsy, ill fitting shoes that are irritating and which induce foot troubles hard to correct. Our shoes for children are hygeinic, being correctly shaped. They look well, wear well, fit well and are comfortable. If tried once neither parents or children will ever want any other shoes than Staub's.

C. M. STAUB SHOE CO.
255 South Broadway.

We Cure Liquor Drinkers
445½ South Spring Street
THE THREE DAY LIQUOR CURE INSTITUTE

"Best Thing on Wheels"
THE AUTOCAR

PHILLIPS, TAILOR
Summer Sale Now On.
318 South Spring Street.

SCHUMACHER'S STUDIO
Closed during the summer months—studio will be remodeled. Mr. Schumacher is east to attend Photographers' Association.
107 North Spring Street.

Oliver Visible Typewriters Leads them all
E. H. CRIPPEN, Agent.
405-407 Laughlin Building.

Black Diamond Supply Co.
Jno. F. Murray—S. V. Murray.
RETAIL—WHOLESALE
Coal, Wood and Hay Headquarters
SUNSET 800 HOME
SEVEN PHONES

Sole Agents for Ostermoor Mattresses
Coulter Dry Goods Co.

Men's Neckwear at 50c—latest shapes and shades; many exclusive patterns that you won't see in any of the other shapes.

Men's Night Shirts Made with the New French Neck, of selected materials, fancy trimmings—Specially priced at $1.00 and $1.50 each.

Fancy Silk Half-Hose —New Colorings— Special at $1.50 a pair. Silk Socks

½ Hose
25c, 35c and 50c
Novelty effects as well as the most staple sorts; new lines for fall, including the popular vertical stripes on black ground.

Black Half Hose
All black, or with split feet; three special grades, at three special prices—25c, 3 pairs for $1.00, and 50c a pair.

Val. Laces 15c
Valenciennes lace edgings and insertions—qualities ordinarily sold at 25c to 35c a dozen yards; choice today at 15c a dozen yards.

Tuckings at 25c
Allover tuckings for shirt waists; different sizes tucks; fine goods—usually 65c to $1.50 a yard—on sale at 25c today.

Mocha Gloves
$1.75 Quality at $1.50
The favorite traveling and shopping glove for women; made, gray, white and black—one and two-clasp—$1.50 a pair today.

Handkerchiefs
Two special lines of Women's Handkerchiefs on sale today.

Ten Cents $1.00 a dozen—linen hemstitched—worth 15c. Another line at 20c, pure linen, initials, worth fully 25c.

½ off Children's Coats
Advance Sale of Children's School Coats—at exactly half regular prices. Coats of plain and fancy cloths—for girls of 6 to 16 years; styles suitable for early Fall—$4.00 coats at $2.00, and on up by easy stages to $10.00 for $20.00 coats. Save half the purchase price by anticipating the girl's needs ahead of time.

20c Hose
2 Pairs for 25c
A chance to lay in a supply of boys' and girls' school stockings today—2 pairs for 25c—worth 20c a pair. Stainless black, derby rib, excellent for service—a Saturday special.

1-2 Price
Children's Dresses
Peter Thompson make—right for school—$4.00 and $4.50 qualities, at $2.00 for choice. Wash dresses that were $2.00 and $2.50 are priced today at $1.00 for choice

317-319-321-323-325 South Broadway, Los Angeles.

H. JEVNE
THE BEST KIND OF CANDIES
That means, of course, pure candies. And not only pure candies, but pure candies skillfully made. We have every kind you ever heard of, and many new kinds you must come to Jevne's for if you want them. Fine French candies, the plain sugar candies, every one deliciously good. Attractive boxes beautifully packed.
Smoke Jevne's Fine Cigars.
208-210 S. Spring St.—Wilcox Building.

From the Cow to the Table.
Inspectors watch the farms and feed of the cows. We test all the milk as it is brought to our condensary. There is no plant in the world where more caution is exercised to insure absolute cleanliness. Every department is under the direct charge of a partner in the business. Under these conditions

Fig Brand Evaporated Cream
HELVETIA
is produced. If you try it, you will say it is the most pleasing and appetizing. Chemists and doctors say it is the most healthful. Take no brand unless it bears the cap label reproduced herewith. We produce ninety per cent of the world's supply and guarantee every can bearing our cap label.
HELVETIA MILK CONDENSING COMPANY. Highland, Ill.

JUDSON-ALTON EXCURSIONS
PERSONALLY CONDUCTED TO
KANSAS CITY - CHICAGO - BOSTON
VIA DENVER & RIO GRANDE (SCENIC ROUTE)
LOWEST RATES, BEST SERVICE, THROUGH CAR LEAVES LOS ANGELES THURSDAYS; ANNEX CAR MONDAYS, CONNECTING AT SACRAMENTO WITH THROUGH CAR FROM OAKLAND PIER TUESDAYS. TOURIST CARS USED ARE OF LATEST DESIGN. STOP-OVER AT NIAGARA FALLS IF DESIRED. FOR FURTHER INFORMATION CALL ON OR WRITE
JUDSON-ALTON EXCURSION CO.
109 STIMSON BLK., LOS ANGELES.

...Saturday Specials...

| | | |
|---|---|---|
| Nectarines | Fancy Oranges | Young Okra |
| Mountain Bartletts | Ice-cream Melons | Eggplant |
| Satsuma Plums | Chilean Melons | Asparagus |
| Pineapples | Huckleberries | Celery |

A fractional part of today's showing

Telephone Main 550 LUDWIG & MATTHEWS Mott Market

No restless nights worrying about valuables if they are locked in a Safe Deposit Box at the Union Bank of Savings, 223 South Spring St. Boxes $2 year and up.

"Alaska" Refrigerators, Freezers ..... ETC. .....
Cass & Smurr Stove Co., 314-316 S. Spring St.

Siegel's $3 Hats
Can be distinguished from the $5.00 agency hats only by the labels. Can you afford to pay $2.00 for a label?
SIEGEL,
Hatter, Haberdasher.
Nadeau Hotel Bld.

Hill's
TOMATO CATSUP
A Combination of
RIPE, SOUND TOMATOES, PURE SUGAR AND THE RAREST SPICES.
Be sure you get HILL'S.....
(Write for free Booklet on Olive Oil, containing new recipes)
James Hill & Sons Co.
LOS ANGELES, SAN FRANCISCO, PORTLAND, NEW YORK.

The highest grade laundry work for high grade dressers at the
Excelsior Laundry
Branches, 111 West Second 426 So. Spring
424 So. Los Angeles St.
CLEAVER'S LAUNDRY CO. Tel. M. 1359 814 S. MAIN
PASADENA OFFICE 81 W. COLORADO ST., RED 313.

Featherweight Trunks WHITNEY-WOODLING TRUNK CO.

# THE WEATHER.

## COMPARATIVE TEMPERATURES.*

| | Max. | Min. | Mean. | | Max. | Min. | Mean. |
|---|---|---|---|---|---|---|---|
| Boston | 76 | 68 | 72 | New York | 76 | 66 | 71 |
| Washington | 86 | 66 | 76 | Buffalo | 80 | 58 | 69 |
| Pittsburgh | 80 | 68 | 74 | Cincinnati | 84 | 68 | 76 |
| Chicago | 64 | 58 | 61 | St. Paul | 74 | 54 | 64 |
| St. Louis | 84 | 62 | 73 | Kansas City | 72 | 60 | 66 |
| Los Angeles | 86 | 62 | 74 | Jacksonville | 94 | 76 | 85 |

*The maximum is for September 10; the minimum for September 11. The mean is the average temperature for the two days.

### Yesterday's Forecast and Report.

U. S. WEATHER BUREAU, Los Angeles, Sept. 11.—[Reported by George E. Franklin, Local Forecast Official.] At 5 o'clock a.m. the barometer registered 29.76; at 5 p.m., 29.78. Thermometer for the corresponding hours showed 62 deg. and 69 deg. Relative humidity, 5 a.m., 84 per cent.; 5 p.m., 47 per cent. Wind, 5 a.m., northeast, velocity 4 miles; 5 p.m., south, velocity 9 miles. Maximum temperature, 77 deg.; minimum, 60 deg. Barometer reduced to sea level.

**Weather Conditions.** —There has been a marked fall in pressure in the past twenty-four hours from the Central Pacific Coast to the Missouri River, and a deep depression extends from Southeastern California to Western Colorado. Rain is falling in Northern Utah and Idaho, and snow in Wyoming. Rain has fallen from the North Pacific Coast to the Missouri River. Fair weather and stationary temperature continues in Southern California, but the state forecast indicates showers by Saturday.

**Forecasts.**—Local forecast for Los Angeles and vicinity: Generally cloudy weather tonight and Saturday, with southerly winds and showers; cooler tonight.

SAN FRANCISCO, Sept. 11.—Weather conditions and general forecast. Generally cloudy weather prevails over the Pacific Slope, and light rain has fallen over Washington, Northern Oregon, Southern Idaho and Northern Utah. A storm of moderate intensity has appeared off the Washington coast, moving rapidly eastward. The pressure has fallen half an inch at Tatoosh Island in the past twenty-four hours, and high southerly winds are reported from the mouth of the Columbia River. The temperature has fallen rapidly over Idaho, Utah, Nevada, Northern Arizona and the greater portion of California. Forecast:

For Northern California: Generally cloudy Saturday, with rain in northern portion; fresh southwest winds, brisk on the northern coast.

Southern California: Generally cloudy Saturday; probably showers; fresh southwest winds.

Nevada: Cloudy Saturday; warmer.

San Francisco and vicinity: Partly cloudy Saturday; fresh southwest wind.

Sacramento and vicinity: Fair Saturday; light southerly winds.

Arizona: Fair in south, showers in west and north portions, Saturday; Sunday, fair.

# Liners.

TELEPHONE YOUR WANT ADVERTISEMENT. RING UP PRESS ONE ANY TIME OF DAY OR NIGHT, and THE TIMES WILL GIVE PROMPT AND CAREFUL ATTENTION. RATES ONE CENT A WORD. EACH INSERTION. MINIMUM CHARGE, 25c.

THE TIMES CANNOT GUARANTEE ACCURACY NOR ASSUME RESPONSIBILITY FOR ERRORS OF ANY KIND OCCURRING IN TELEPHONE ADVERTISEMENTS.

## SPECIAL NOTICES—

REAL ESTATE ADVERTISERS AND OTHERS: Hereafter all real estate and other classified "Want" advertisements for Sunday insertion must be in The Times office not later than 11 o'clock Saturday nights in order to be properly classified. All small advertisements received after this hour will be printed under a special heading of "Too Late to Classify." Special request is made of those telephoning "liners" to do so before 10 p.m. each night.

CLASSES WILL OPEN AT Y.W.C.A. SEPTEMBER 20: Gymnasium, dancing, swimming, basket making, millinery, French, Spanish, German, drawing, current history, orchestra, piano, elocution, reading, spelling, arithmetic, class lessons, stenography.

TO THE DISTRICT ATTORNEY OF LOS Angeles county: Notice is hereby given that the undersigned, convicted of robbery in the Superior Court of Los Angeles county, State of California, intends to apply to the Governor of California for a pardon. W. STOW HANNA.

ATTEND HARPER'S SCHOOL OF PHYSICAL culture for all ailments or defects of form; lady assistant; pupils admitted daily, 9 a.m. to 9 p.m. 234 S. BROADWAY. LIGHT & CALLENDER HALL, 321 S. HILL.

PIONEER STEAM CARPET CLEANING WORKS. Carpets cleaned and relaid same day, if desired, by hand and carpet sweeper. 48 S. BROADWAY. Tel. Main 237; Home 237.

IF YOU WANT TO GET MARRIED, CALL on JUDGE PIERCE, room 41, Courthouse, or at his parlors, 312 S. Grand ave., after 5 p.m. Marriages performed at parties' residences.

PARASOL AND GLOVE MAKERS—You can save 30c on every dollar by purchasing direct from maker; parasols recovered and made to order. 331½ S. MAIN.

FOR SALE—BY T. M. COMPANY, 132 W. FIFTH ST., Bamboo goods, wholesale and retail. TEL. GREEN 1927.

LINGUIST, EXPERT ACCOUNTANT, BOOKkeeper, practical business man, wishes engagement. Address D, box 52, TIMES OFFICE.

CALIFORNIA STEAM CARPET CLEANING WORKS clean or relay carpets; upholstering and repairing. 229 E. 4th. Tel. Main 715; Home 715.

TO WHOM IT MAY CONCERN—I WILL NOT be responsible for any debts contracted by my wife after September 10. LEE JUNKINS, 11

BUSINESS SYSTEMIZED — ACCOUNTING methods introduced. Books investigated. W. R. BLACKMAN, C.P.A., 204 Hamm Bldg.

NOW AT 201 JOHNSON BLDG. CLARK & Co. real estate, room 206, 218 S. Broadway, now at 201 Johnson Bldg.; CLARK & CO.

BIMINI MINERAL WATER. HAVE YOU any empty Bimini water bottles? If so, please TEL. MAIN 1612.

FEATHER PILLOWS RENOVATED AT ACME FEATHER WORKS, 1162 E. Seventh st. Tel. Black 2181.

FEATHER PILLOWS RENOVATED AT ACME FEATHER WORKS, 1162 E. Seventh st. Tel. Black 2181.

YOUNG WOMEN'S CHRISTIAN ASSOCIAtion prospectus now ready. Apply at the OFFICE for copy. 12

SMITH'S STEAM STOVE REPAIR CO., 611 S. BROADWAY. TEL. PETER 2941.

BORDERS SAME PRICE AS PAPER: Best paint $1.20 gallon. WALTER, 627 S. Spring.

LACE CURTAINS LAUNDERED BY HAND. Home 2841; James 2371. MRS. HEATH.

RATE FOR ADS UNDER THIS HEADING, 10c per line; minimum charge, 25c.

## PERSONAL—Business.

PERSONAL—REAL ESTATE ADVERTISERS and others: Hereafter all real estate and other classified "Want" advertisements for Sunday insertion must be in The Times office not later than 11 o'clock Saturday nights in order to be properly classified. All small advertisements received after this hour will be printed under a special heading of "Too Late to Classify." Special request is made of those telephoning "liners" to do so before 10 p.m. each night.

PERSONAL—CONSULT THE BEST. LEONIE,

The seventh daughter of the seventh daughter, England's scientific palmist and psychic card reader; hair dollar readings for 25c (both hands.) Room 15, 311 W. THIRD ST. Hours 9 a.m. to 9 p.m. 15

PERSONAL — MRS. PARKER, RELIABLE life reading; palmist; business, investments, mineral locations described; speculations, property, love affairs. 416½ S. SPRING ST., room 3. 25c to $1.

PERSONAL—MISS A. B. KORN, SUPERfluous hair, moles, warts and birthmarks removed by electricity. Room 222, JOHNSON BLDG.

PERSONAL—ELSIE REYNOLDS, WORLDrenowned, materializing, Sunday evening. 321 WALL ST. 25c.

PERSONAL—MME. ORA, 331½ S. SPRING, Palmist, card reader. Ladies, 25c; men, 50c.

RATE FOR ADS UNDER THIS HEADING, 10c per line; minimum charge, 25c.

## WANTED—Help. Male.

WANTED—SPECIALS TODAY.

| | |
|---|---|
| Man and wife | ..City..$50, fd. |
| 8 rough carpenters | $2.50 day |
| 20 dump driver mens | $2.50 day |
| Cook, boarding school | ..City..$50, fd. |
| Lumber teamster | $2.75 day |
| Worlds of work | See office lists. |

60c CAL. EMPLOYMENT AGENCY, 11 113½ E. Second st. 'Phone Green 721.

WANTED—TEAMSTER, DRIVE EXPRESS wagon, $2; cook, camp, $40; blacksmith helper, $1.50, board; teamsters and shovelers, $1.75, board. Room 12, 143 S. BROADWAY.

## WANTED—Help. Male.

HUMMEL BROS. & CO., EMPLOYMENT AGENTS.

A strictly First-class, Reliable Agency. All kinds of help promptly furnished. Your orders solicited.

WE HAVE MOVED—WE HAVE MOVED TO 116 and 118 E. SECOND ST. 116 and 118 E. SECOND ST. Between Main and Los Angeles sts. Largest and best equipped offices on the Pacific Coast. TELEPHONE MAIN 509.

MEN'S DEPARTMENT.

6 bricklayers, $4, non-union; 4 plasterers, $6, non-union; 10 carpenters, $4, non-union; 5 lathers, $2.50 per M., non-union; man and wife, orchard, etc., $45 etc.; 2 miners, take contract, long job; herd boy, $10 etc.; 30 railroad laborers for Nevada, free fare, ship today; milker for Bakersfield, $45; ranch blacksmith, $50 etc.; ore sorter, mine, $1.75 etc.; laborers for Catalina, $26, free fare; coachman, $35; man with $2000, good business; car repair man, $55 etc.; cabinet maker, $2.50 day; carrier, porter, $2 etc.; man to dig pole holes, city, $2; young man, butcher and drive wagon, $10 week; man and wife, ranch, for Arizona, $40 etc.; fare advanced; spool tender in logging camp, $65 etc.; young man, home place, run automobile, $25 etc.; men to haul straw, $1.50 etc.; sack piler in warehouse, $2.75 etc.; carpenters, city, $3.50; bread wagon driver, country; boys with wheel, $5; blacksmith, country, $3; lumber pilers for sawmill, $32 etc.; two sawyers, sawmill, $45 etc.; tenant farmers, land 2 years free; carpenters, country, $2.50; 3 rough carpenters, country, $3; miners, $2 day; 10 ranch hands, $30 etc.; five milkers, $25 etc.

HOTEL AND RESTAURANT DEPARTMENT.

Second cooks, $18 and $15; all-around cooks, $30 and $40; short-order cooks, $10; night cook, $12; second cooks, $40; another, $45; ranch and camp cooks, $30 to $45; waiter, $10 week; night watchman, $60; man and wife, mining camp, $70 to $80; bell boy, $12; dishwasher, $7 and $8; $25 and $30; pot washer, $25; soda dispenser, $15; store porter, $10 week; ice cream maker, $2 wages, marker and distributor, $18 to $20; washer, $15.

WOMEN'S DEPARTMENT.

Family cook, city, $35 etc.; 30 girls for general housework, $20 etc.; $25 etc.; $30 etc.; girls to assist, $15 etc.; lady's maid, French or German, $25 etc.

WOMEN'S HOTEL DEPARTMENT.

Waitress, Long Beach, $25 etc.; Santa Monica, easy place, $20 etc.; city, $25 etc.; chambermaid, country place, $25 etc.; cook, country place, $30 and fare here; hot cake and waffle cook, $10 week; another, $25 etc.; pantry girl, $4.50 week; another, $7 etc.; another, $5 week; girl to learn pastry business, $6 week.

HUMMEL BROS. & CO.

WANTED — FOR THE U. S. MARINE Corps; able-bodied, unmarried men between 21 and 35; good character; must speak, read and write English; marines serve at sea on men-of-war in all parts of the world, on land in our island possessions and at naval stations in the United States. Apply at RECRUITING OFFICE, 222½ N. Main st., Los Angeles, Cal.

WANTED—JAPANESE EMPLOYMENT OFFICE, 548 S. Olive street, 'Phone Main 1967. Home 6716.

Strictly first-class and largest agency in this city; carefully-selected male and female help of all descriptions and nationalities furnished promptly; labor furnished by the day.

WANTED—FIRE INSURANCE MANAGING clerk, $150; gents' furnishing clerk, $65; cashier and general office man, $75; expert book-keeper and systematizer, $100; cashier and assistant, $50; collector and soliciting, $85; clerk for bank grocery, $45; furniture clerk, $65; experienced men for each position. 215 COPP BLDG. 12

WANTED—A FIRST-CLASS MAN WHO UNderstands the restaurant business thoroughly, either as a partner or on a salary; must be strictly temperate, with good references; none other need apply; don't answer unless you know all about this line. Address D, box 73, TIMES OFFICE.

WANTED—FOR U.S. ARMY: ABLE-BODIED unmarried men between ages of 21 and 35; citizens of United States, of good character and temperate habits, who can speak, read and write English. For information, apply to RECRUITING OFFICER, 113½ N. Main st., Los Angeles, Cal.

WANTED—FLOOR WALKER, JEWELER, grocery, collector, office work, store porter, mechanics, shop help, dry goods, salesman, pianos, shoeman, teamsters, general laborers, $1.50 day; man, wife. EDWARD NITTINGER, 331½ S. Main. 17

WANTED—JAPANESE EMPLOYMENT OFFICE, 122 W. Ninth. Tel. Peter 6121; Home 5690. All kinds of first-class help promptly furnished; house cleaning, day or hour. Ranch work by contract.

WANTED—FIFTY MORE RELIABLE MEN with $250 to $1000 to make homes in live California town, 2000 people; no pay for boomers; from wages; steady work guaranteed; $2 up. Call on KERR & HUEY, 411 Bradbury Bldg.

WANTED—MEN AND WOMEN TO LEARN the barber trade, begin at once; we guarantee success and positions; do not delay, but call or write at once for particulars. GORDON BARBER COLLEGE, 41 417 N. Main. 20

WANTED—JAPANESE EMPLOYMENT AGENCY. Cooks, waiters, porters, ranch hands, hops and window cleaners, by day, hour or contract. 560 W. SIXTH ST. Joseph 7441.

WANTED—JAPANESE EMPLOYMENT BUREAU, of Y.M.C.A., 614 S. Los Angeles st.; supplies promptly most reliable help of all kinds. 'PHONE JAMES 4081. 13

WANTED—PLEASANT-FACED, FINE-APpearing, good surgeon; no other; must be between 25 and 45, and good case taker; salary about $100; no traveling. Address C. A., box 3, TIMES OFFICE.

WANTED—YOUNG MAN, QUICK AND ACcurate at figures, good penman, as agent; also man to weigh cars, one who has experience; salary $70. Out of town. Apply 1½ BYRNE BLDG.

WANTED—A GOOD SECOND BASS TO JOIN quartette to travel at once. Apply to MR. F. HAWKINS, at Turner A.O.U.W. Hall, Main st., about 6 or 7 o'clock Tuesday evening, Sept. 12. 13

WANTED—JAPANESE EMPLOYMENT OFfice, M. E. Mission, 322 S. Broadway. Tel. Pico 1751. We guarantee to supply all kinds of responsible help by hour, day or month.

WANTED—TWO EXPERIENCED LUMBER pilers; also sash and door machine hands; also young man to help around planer and saw. CARPENTER & BILES, 129 E. 2nd. 13

WANTED — INDEPENDENT PLASTERERS, carpenters and brick layers; good wages to competent men. Apply to MASTER BUILDERS' ASSOCIATION, 432 Stowell Block, city.

WANTED—JAPANESE INFORMATION BUreau, 128 N. Main st. 'Phone John 1186. All kinds of domestic help, cook, waiter, etc., promptly furnished. Contractor for farm.

WANTED—STENOGRAPHER. ONE WHO understands book-keeping, general merchandise store, out of city. $45. Must start. Apply at once, 325 BYRNE BLDG. 12

WANTED — MINER AND TIMBERMAN, must call 9 o'clock, $2 and board; boy, west; dishwasher, $20; 3 good carpenters, $3.50; 2 stablemen, $12 and $14. 165 W. THIRD. 12

WANTED—4 CARPENTERS, $3.50 TO $4 day; 4 bricklayers, $6; 4 masons, $6 day; 2 plasterers, $6 day, long job; 3 miners, $2 and board. Call 230 E. SECOND ST. 12

WANTED—YOUNG MAN FOR WAREROOM, unpacking goods, keeping stock, etc.; must have some experience in dry goods. J. M. HALE CO., 209 N. Spring st. 12

WANTED—TWELVE PAINTERS AND TWO paper hangers; none but first-class men need apply; wages $3.50; eight hours' work. H. L. BRANDES, Santa Barbara. 14

WANTED — A GOOD SADDLE HAND ON saddles and russet leather work; steady employment. HOURLEY & HENDERSON, Seattle, Wash.

WANTED — BRICK LAYERS AND PLASterers, to do cottage work by contract. FRED F. HAHN, builder and contractor, 527 Byrne Bldg. 13

WANTED — AN EXPERIENCED MEN'S furnishing goods salesman. Answer, stating reference and experience, D, box 57, TIMES OFFICE. 14

WANTED — PLASTERING DONE BY THE job; I will furnish the material. Call today, 1004 JASMINE ST., corner of 10th st., Pico Heights.

WANTED—AT ONCE, EXPERIENCED ENgineer and crane man for steam shovel; long job. Address D, box 22, TIMES OFFICE.

WANTED—IMMEDIATELY, FIRST-CLASS advertising solicitor for monthly mining journal. Address D, box 96, TIMES OFFICE. 13

WANTED—EXPERIENCED FINISHERS ON ladies' tailoring; others need not apply. J. BOTWIN, 322 S. Broadway. 12

WANTED—HOUSEKEEPER, WITH CARE of children. Call Sunday or after 6 p.m. DUNCAN, 611 Bellevue ave. 12

WANTED—YOUNG GIRL TO ASSIST IN housework, small family, German preferred. 1027 BONNIE BRAE ST. 13

WANTED—COMPETENT GIRL FOR GENeral housework; 3 adults; wages $25. Call morning, 1203 S. FIG. 13

WANTED—GIRL FOR GENERAL HOUSEwork; at end of the Washington car line, 2202 WESTERN AVE. 13

WANTED — COOK, GERMAN OR CANAdian preferred, wages $25; apply 642 W. 28TH ST. University car. 12

WANTED—WAITRESS, STEADY WORK; also lunch waitress. DALY'S RESTAURANT, Franklin st. 12

## WANTED—Help. Male.

WANTED — YOUNG MAN FOR ARIZONA, to look after small warehouse; experience unnecessary, $50. 215 COPP BLDG. 13

WANTED—CARRIER FOR TIMES WHEEL route. Apply to NOYES, Subscription Department, Times Office, 4:30 p.m. 12

WANTED — FIRST-CLASS BOOK-KEEPER and accountant; must be good penman. Address D, box 85, TIMES OFFICE. 13

WANTED—OFFICE BOY WITH WHEEL; must have good recommendations. BISHOP & CO., Seventh and Alameda. 12

WANTED — BRIGHT YOUNG MAN TO learn assaying business. Call 127 W. FIRST ST., between 10 and 12. 13

WANTED—YOUNG MAN STENOGRAPHER for store in Arizona; salary $50 and room. Apply 325 BYRNE BLDG. 12

WANTED — AN EXPERIENCED BOOKkeeper. Address D, box 74, TIMES OFFICE, giving age and references. 12

WANTED—MAN FOR CARE OF HORSE; about an hour every morning; must have experience. 417 S. HILL. 12

WANTED — A BAKERY WAGON DRIVER; experienced man preferred. BARNES BAKERY, 631 S. Olive st. 12

WANTED—3 GOOD CABINET MAKERS. THE I. W. WINNETT, Special Furniture Co., 223 E. Second. 12

WANTED — BOY ABOUT 14 OR 15 YEARS old, who can give reference. Apply to 112 S. SPRING ST. 14

WANTED—SOUTHERN CALIFORNIA BUSINESS COLLEGE, young man to do janitor work for tuition.

WANTED—BOY WITH WHEEL TO CARRY paper route. Apply F. C. SPRENG, Times office, 5:30 p.m. 12

WANTED—MAN TO TAKE CARE OF lawn and outdoor work. Apply 646 CARONDELET ST. 13

WANTED — A CARRIAGE BLACKSMITH helper at LLOYD'S CARRIAGE WORKS, 227 Requena st. 13

WANTED—CARPENTERS, 1305 ROOSEVELT st. Take 16th-st. car to Roosevelt. Phone METCALF. 14

WANTED — DRIVER, YOUNG MAN AC quainted with city. WALTER BROS., 627 S. Spring. 13

WANTED—A FIRST-CLASS CARPENTER, new store, on S. MAIN, between 24th and 25th sts. 12

WANTED—AN EXPERIENCED PRESSER on pants. Address V, box 42, TIMES OFFICE.

WANTED—FIVE EXPERIENCED LUMBER shed CARPENTER & BILES, 129 E. 2nd. 13

WANTED—MASON TO FIGURE ON BUILding chimney; brick furnished. 911 W. 25TH. 12

WANTED — WHEEL BOY, RENSHAW, JONES & SUTTON CO., 321 Stephenson bldg. 13

WANTED—BOY, 16 OR 17 YEARS OF AGE. Apply at 427 W. NINTH ST., after 7:30 a.m. 12

WANTED—EXPERIENCED BEDMAKER TO sweep and rent rooms, 515½ S. MAIN ST. 12

WANTED — A RELIABLE, COMPETENT candy maker. Call at 322½ S. BROADWAY.

WANTED—EXPERIENCED BEDMAKER TO sweep and rent rooms, 515½ S. MAIN ST. 13

WANTED — FIRST-CLASS MARKER AND distributor. CALIFORNIA LAUNDRY. 12

WANTED—GOOD DELIVERY BOY WITH wheel. OFF & LAN DRUG CO. 14

WANTED—STEADY BOY FOR PLUMBING shop. Call 527 S. LOS ANGELES ST. 12

WANTED — SHINGLER, 539 S. SPRING, rear house. Apply Scott, carpenter. 13

WANTED—BOY WITH WHEEL AT DILLENBECK'S, 331 W. SECOND ST. 12

WANTED—YOUNG MAN WHO WISHES TO learn trade. 129 SAN PEDRO ST. 13

WANTED—BOY ABOUT 18, AT 2295 MAPLE ave. Chance to learn engineering. 12

WANTED — CARPENTER, 1937 ALVAMAR AVE., Angeleno Heights. 12

WANTED — BOY TO LEARN CARPENTER trade. 425 GRAND AVE. 13

WANTED—CARPENTER. 425 GRAND AVE. 13

## WANTED—Help. Female.

WANTED—HOUSEGIRL, GOOD COOK, NO laundry, $25; housegirl, family of beach, $20; pantry girl, $15; 3 cooks, family of light place, $25; housegirl, for two cottages, $25; woman to clean, $1.50 day; colored housegirl, $25; man and wife, $60, small hotel; girl to assist, small family, $20; maid-others, MRS. GREGG, Miss Day's office, 121½ S. Broadway. 12

WANTED — COOK, CITY, $30; WAITRESS, country hotel, $20, fare; chambermaid, country, $20; city, $20; seamstress, experienced, $5; inexperienced, $1; lot of girls for housework places; best of wages. 240½ S. BROADWAY. 12

WANTED—PANTS OPERATORS, $15 WEEK; saleslades, envelope addresser, indexers, engineers, milliner; housekeeper, laundry work, nurse, housekeeper, widower; waitress, chambermaid, dressmaker, bookkeeper. KITTINGER'S, 331½ S. Main. 13

WANTED—GIRLS TO SEW ON OVERALLS and pants; steady work and good wages paid; a few inexperienced hands taken and paid while learning; machines run by power. 366 N. MAIN ST. 12

WANTED—SALESLADIES IN LACES, $7; cash girls, $3; 20 general housework girls, $25 to $35; day work, $1.50; many other places open. MISS M'KENZIE, 142 South Broadway.

WANTED—A GIRL FOR GENERAL HOUSEwork in country; good home; treated as one of the family; surgeon's no other; must be between 25 and 45, and good cook; salary about $100; no traveling. Address C. A., box 3, TIMES OFFICE.

WANTED—YOUNG MAN, QUICK AND ACcurate at figures, good penman, as agent; also man to weigh cars, one who has experience; salary $70. Out of town. Apply 1½ BYRNE BLDG.

WANTED—A GOOD SECOND BASS TO JOIN quartette to travel at once. Apply to MR. F. HAWKINS, at Turner A.O.U.W. Hall, Main st., about 6 or 7 o'clock Tuesday evening, Sept. 12. 13

WANTED—JAPANESE EMPLOYMENT OFfice, M. E. Mission, 322 S. Broadway. Tel. Pico 1751. We guarantee to supply all kinds of responsible help by hour, day or month.

WANTED—TWO EXPERIENCED LUMBER pilers; also sash and door machine hands; also young man to help around planer and saw. CARPENTER & BILES, 129 E. 2nd. 13

WANTED — INDEPENDENT PLASTERERS, carpenters and brick layers; good wages to competent men. Apply to MASTER BUILDERS' ASSOCIATION, 432 Stowell Block, city.

WANTED—JAPANESE INFORMATION BUreau, 128 N. Main st. 'Phone John 1186. All kinds of domestic help, cook, waiter, etc., promptly furnished. Contractor for farm.

WANTED—STENOGRAPHER. ONE WHO understands book-keeping, general merchandise store, out of city. $45. Must start. Apply at once, 325 BYRNE BLDG. 12

WANTED — MINER AND TIMBERMAN, must call 9 o'clock, $2 and board; boy, west; dishwasher, $20; 3 good carpenters, $3.50; 2 stablemen, $12 and $14. 165 W. THIRD. 12

WANTED—4 CARPENTERS, $3.50 TO $4 day; 4 bricklayers, $6; 4 masons, $6 day; 2 plasterers, $6 day, long job; 3 miners, $2 and board. Call 230 E. SECOND ST. 12

WANTED—YOUNG MAN FOR WAREROOM, unpacking goods, keeping stock, etc.; must have some experience in dry goods. J. M. HALE CO., 209 N. Spring st. 12

WANTED—TWELVE PAINTERS AND TWO paper hangers; none but first-class men need apply; wages $3.50; eight hours' work. H. L. BRANDES, Santa Barbara. 14

WANTED — A GOOD SADDLE HAND ON saddles and russet leather work; steady employment. HOURLEY & HENDERSON, Seattle, Wash.

WANTED — BRICK LAYERS AND PLASterers, to do cottage work by contract. FRED F. HAHN, builder and contractor, 527 Byrne Bldg. 13

WANTED — AN EXPERIENCED MEN'S furnishing goods salesman. Answer, stating reference and experience, D, box 57, TIMES OFFICE. 14

WANTED — PLASTERING DONE BY THE job; I will furnish the material. Call today, 1004 JASMINE ST., corner of 10th st., Pico Heights.

WANTED—AT ONCE, EXPERIENCED ENgineer and crane man for steam shovel; long job. Address D, box 22, TIMES OFFICE.

WANTED—IMMEDIATELY, FIRST-CLASS advertising solicitor for monthly mining journal. Address D, box 96, TIMES OFFICE. 13

WANTED—EXPERIENCED FINISHERS ON ladies' tailoring; others need not apply. J. BOTWIN, 322 S. Broadway. 12

WANTED—BOOK-KEEPER WITH HARDware experience; must be quick and accurate at figures. Apply 325 BYRNE BLDG. 12

WANTED—BOY WITH WHEEL, ABOUT 16 or 17 years old to work in grocery store; must bring recommendation. 218 W. THIRD. 13

WANTED—EXPERIENCED PRESSER FOR men's suits; good wages. Apply at once. PARIS DYE WORKS, 409 S. Broadway. 12

WANTED—MAN OR YOUNG BOY TO CARE for lawn, garden and yard; also horse and carriage. Apply 410 WESTLAKE AVE. 12

WANTED—EXPERIENCED BOOK-KEEPER for Arizona; general merchandise; salary $100. Apply early, 325 BYRNE BLDG. 12

WANTED—ENGINEER FOR STEAM DONkey logging engine. Address BROOKINGS LUMBER & BOX CO., Highland, Cal. 13

## WANTED—Help. Female.

WANTED—LADIES' CLOTHES IRONER. Apply EXCELSIOR LAUNDRY, 444 S. Los Angeles st.

WANTED — EXPERIENCED LADIES' clothes ironer. CLEAVER'S LAUNDRY, 514 S. Main. 12

WANTED — WOMEN FOR GENERAL housework; no washing. 1045 INGRAHAM. 19

WANTED—YOUNG LADY TO DO PANTRY work. Inquire D. H. HART, Natick House. 13

WANTED — WOMAN TO DO GENERAL housework. Apply at 825 W. NINTH. 13

WANTED—A GIRL FOR LIGHT HOUSEwork; good place. 1227 W. PICO. 13

WANTED—A GIRL FOR GENERAL HOUSEwork. Apply 2409 FIGUEROA ST. 17

WANTED—WOMAN TO ASSIST COOK AND help in kitchen. 506 S. HILL. 13

WANTED — TAILORESS TO WORK ON coats. Apply at 341 S. Spring. 13

WANTED—WAITRESSES. INQUIRE D. H. HART, Natick House. 13

WANTED—A MARKER AND ASSORTER AT 3304 MAPLE AVE. 12

## WANTED—Situations. Male.

WANTED — MIDDLE-AGED AMERICAN gentleman of good character and habits, steady and industrious, who has had some experience, wishes to work, ranch or home places, for a widow of his equal; no objection to nationality. Address T, box 71, TIMES OFFICE.

WANTED—BY TRANSVAAL BOER, WELL educated, strong, active, absolutely sober; able and willing to work hard, seeks employment with gentleman or firm in California; references exchanged. Address D, box 12, TIMES OFFICE. 13

WANTED—EXPERIENCED ENGLISH GARdener will take charge of large or small gardens by the month; work by the day or week arranged for; estimates free; best references in the city. M., care HOWARD & SMITH, Nurserymen, Ninth and Olive.

WANTED—POSITION AS CARE TAKER BY Englishman, 31, married, good horseman, thoroughly familiar with all work about gentleman's country place; good horticultural knowledge. Address E, box 91, TIMES OFFICE. 13

WANTED—BOOK-KEEPER WANTS POSITION in Arizona; is competent to take entire charge; several years' experience; two years in California. Address E, box 62, TIMES OFFICE. 13

WANTED—WORK BY CARPENTER FOREman; strictly reliable and competent to take full charge of building, city references. Address D, box 97, TIMES OFFICE. 13

WANTED — SITUATION WITH LUMBER firm by gentleman with wide experience in the business. Address J. S. E., HOLLENBECK HOTEL, room 24. 13

WANTED — POSITION AS FOREMAN ON orange ranch by an expert with family. Can operate engine, etc. Address D, box 85, TIMES OFFICE. 13

WANTED—TO DO YOUR JOB CARPENTERing, house repairing, counters and shelving. WEBB, the carpenter, 425½ S. Spring. Home 5478.

WANTED — LETTERER WITH KNOWledge of show cretting; mats work. Address E, box 90, TIMES OFFICE. 13

WANTED—GOOD BENCH HAND, CAN DO plain sign painting. Address E, box 83, TIMES OFFICE. 13

WANTED — CARPENTER WORK, JOB OR day. TEL. HOME 4778. 13

## WANTED—Situations. Female.

WANTED — WOMEN'S EMPLOYMENT BUreau. Competent women for every position, office or otherwise. Leave or 'phone your orders. 'Phone Peter 2151. MISS M'KENZIE, 142 S. Broadway. 12

WANTED—YOUNG WIDOW, REFINED, NO incumbrance, would like position as housekeeper or charge of rooming-house. Address E, box 61, TIMES OFFICE. 12

WANTED — AN EXPERIENCED LADY nurse, just from the East, wishes engagement; can give first-class recommendations. Apply 320½ TEMPLE ST., room 7. 13

WANTED — BY A LADY, POSITION AS housekeeper or nurse; would do second work and sewing; competent. Address K., 817 S. Main.

WANTED—3 EASTERN WOMEN WOULD like offices to take care of, can furnish reference. Address D, box 82, TIMES OFFICE. 13

WANTED—LADY WOULD LIKE POSITION as child's nurse, or will do housework for two. Address D, box 95, TIMES OFFICE. 13

WANTED—STENOGRAPHER DESIRES POsition in law office; thoroughly experienced; references. 'PHONE 5978. 13

WANTED—POSITION, CASHIER IN RESTaurant or meat market; reference; experienced. 235 CROCKER ST. 13

WANTED—POSITION BY YOUNG WOMAN as housework by the half day in private family. Call 328 BOYD ST. 13

WANTED—YOUNG GERMAN GIRL WISHES to assist in light housework. Apply 320½ TEMPLE ST., room 7. 13

WANTED — SITUATION BY INFANT'S nurse. Call or address A. K., 1229 S. Maple ave., Los Angeles. 13

WANTED—WIDOW WITH SMALL CHILD wants position as housekeeper. 208 CLAY ST. 14

WANTED—POSITION BY YOUNG GIRL AS second work. 306 W. SEVENTH. 13

## WANTED—Partners.

WANTED—PARTNER WITH $200 TO $300 to open up saloon on Salt Lake road; fine location; don't answer unless you are sober and ready to do business. Address G. W., room 4, Matson Hotel, City. 15

WANTED — PARTNER, PARTY WITH $50 can form pleasant and money-making partnership by calling 501 FROST BLDG., Second and Broadway. 13

## WANTED—Houses.

WANTED—TO PURCHASE COTTAGE, 4 OR 7 rooms, on instalments, same as rent; no first payment; give full description, price, etc. Address D, box 88, TIMES OFFICE. 12

## WANTED—Rooms with Board.

WANTED—INSTRUCTOR IN EXPRESSION, voice culture, physical training and piano wishes room and board in private family where she can pay part therefor by instruction in some of those branches. Advertiser is a lady of refinement, experienced in child training, having her own piano and employing only the latest, up-to-date methods. Accommodations must be strictly first-class. Address, stating full particulars, P. O. BOX 254, Station C, city. 13

WANTED—A YOUNG GENTLEMAN WHO can give best of references would like room and board in a private family. Address D, box 99, TIMES OFFICE. 13

WANTED—BY A GENTLEMAN, FURNISHED room and board; private family; Westlake district preferred. Address B, box 64, TIMES OFFICE. 13

WANTED—ROOM AND BOARD FOR TWO young working boys; give full particulars and rates. Address E, box 38, TIMES OFFICE. 13

WANTED—GENTLEMAN WANTS PRIVATE home board, state price. Address D, box 41, TIMES OFFICE. 13

## WANTED—Rooms.

WANTED—BY 2 GENTLEMEN, A NICE sunny front room, west of Main and south of First st.; $10 per month; close in; walking distance to business center. Address D, box 78, TIMES OFFICE. 13

WANTED — BY YOUNG COUPLE, 2 OR 3 housekeeping rooms within walking distance preferred; permanent tenants. Address E, box 100, TIMES OFFICE. 13

WANTED—TWO SMALL SINGLE FURnished rooms, suite preferred, close in; state particulars. Address E, box 79, TIMES OFFICE. 17

WANTED—FEW UNFURNISHED ROOMS, small flat or house, close in, for private school. Address D, box 94, TIMES OFFICE. 13

## WANTED—To Rent.

WANTED—STOREROOM ON BROADWAY, between Third and Fifth; west side of street; about 22x80; if not vacant now, when will it be? ten-year lease wanted by responsible party. Address D, box 94, TIMES OFFICE.

WANTED — NICE MODERN COTTAGE, with bath, 6 or more rooms, near in; would buy furniture if cheap now, or would rent furnished lodging-house (immediate.) J. M. WOOD, 446½ S. SPRING ST. 12

WANTED—TO RENT A MODERN 8 TO 10-room unfurnished cottage or flat, close in; must be reasonable. Address E, box 74, TIMES OFFICE. 13

WANTED—TO LEASE 160 OR 320 ACRES of barley land. Address 902 San Pedro st. E. H. WILCUT. 13

## WANTED—Work by the Day.

WANTED—WORK BY THE DAY. JAPAnese house and window-cleaning. Phone Main 2111. 234 WINSTON ST.

## WANTED—To Purchase, Real Estate.

WANTED—TO BUY FOR CASH 3 OR 4 CONnecting inside lots, 50x150, south or southwest, pretty well out, near some good car line; streets graded, curbs and walks down; water and gas; must be nice level lots, that will need no filling; state exact location and lowest cash price; will see you at once. PROF. GEO. A. GARLOW, D, box 28, TIMES OFFICE. 12

WANTED — AT ONCE, A FIRST-CLASS rooming-house of about 40 rooms; must be west of Main and in first-class neighborhood; will pay from $2000 to $7000 cash for right place; if you have it, see us early. TUNGATE & MAYFIELD, 202½ S. Broadway, room 218. 12

WANTED—4, 5 AND 6-ROOM COTTAGES that can be bought $200 to $500 down, balance terms. We can sell any good property inside a week's time. If you want to sell quick, call on us. We do the rest. ROBERTS LAND CO., 315 W. Fourth st., Mines and Assaying. 12

WANTED — HOUSE OF 5 OR 6 ROOMS, modern and up-to-date; lot not less than 50x165, east or north front; southwest, in sewer district; cash buyer waiting. SINCLAIR, 116 S. Broadway. 13

WANTED—TO PURCHASE A RANCH OF 20 to 40 acres, first-class land in alfalfa, adjoining dry mesa land within 15 miles of Pasadena. Write EDWIN CAWSTON, South Pasadena. 13

WANTED—LARGE LOT IN WESTLAKE district or southwest, east or south front preferred; no agents. E. A. FORRESTER & SONS, 441 Douglas Bldg. 12

WANTED—RENT 5 OR 6-ROOM MODERN cottage, large lot, south First, west of Central, for $2500 cash, no mortgage. Address D, box 24, TIMES OFFICE. 13

WANTED — FOOTHILL ACREAGE, BEtween Sierra Madre

LET—
Rooms and Board.

T—HOTEL COLORADO, CENTRAL
and a first-class small family hot
furnished, large sunny rooms, tile
good baths, hot water every day
ds in the city; special rates to
t business men; table board with
e if desired. 423½ S. BROADWAY.

T—PLEASANT ROOMS, WITH
d board, home cooking, close to
ventieth st. MRS. M. C. BROWN.

T—NEWLY FURNISHED RO
table board; at THE CREEDS;
ion; everything strictly first-class.

T — TWO SUNNY ROOMS
home comforts for four young m
hth. 531½ FLOWER ST.

T—NICELY FURNISHED RO
board, good location, near High a
GRAND AVE.

T — ROOMS WITH BOARD, BE
new furniture, walking distance,
LOWER.

T—PLEASANT SINGLE ROOM,
mother, with good board, at 1899
ET.

T — IN BEAUTIFUL HOME, RO
board. 621 FIGUEROA ST.

LET—
Houses.

T—HOUSES, FLATS, ROOMS.
RNISHED AND UNFURNISHED.
E DIRECT TO A RENTAL FIRM
GET LOCATED
M LEAST TROUBLE AND DELAY.
E LIST HOUSES ALSO FOR SALE.
WRIGHT & CALLENDER.
AGERS OF RENTAL PROPERTY.
HILL ST. Wright & Callender Bldg.

T—$25 A MONTH, NOS. 1434, 1
street boulevard; houses new and
rooms; can buy on small
and $35 a month, which include
aries $870; you cannot rent as
e same distance out; 15 minutes'
ion and spring cars; less than
OWN BARLOW, 217 S. Broadway.
Phones Main 999, Home 469.

T—UNFURNISHED, 6-ROOM MOD
r Depot st., near corner of Figu
$17 a month; water free; lease
ply inquire with refreson
on S. BROADWAY.

T — PART OF DOUBLE CO
ed.) 2121 TRINITY ST.

-ROOM COTTAGE, FURN
WASHINGTON.

-ROOM FURNISHED CO
ST.

LET—
Rooms, Offices, Lodging-houses.

T—THAT FINE 46-ROOM
ROOM HOTEL, situated
also 45 rooms, within walki
ness; same is a 3-room house, same
desirable property. Apply at
RENTAL AGENCY, Manager
Property, 315 W. Second st.

-STORE WITH LIVING ROO
; barn, R; bakery with 3-room
home over store, $25; also
nately; property on Central ave.
st. Apply HUBBARD, 661 Lo

-ROOM HOUSE AND BARN,
Phone Home 5, 49x125 to alley; mod
ern; $30. one for fruit stand
Central terms. Also 5-room
ner Vernon ave. and Vermont ave.
ST. Take Traction line,
ct ranch WOOLSER & CO.,
ty. Both phones 282.

-FINE CONNECTING FRONT
ROOMS, porcelain
floors in alley; barn, etc.;
for doctors, dressmakers
store or real estate. Apply

-A VERY DESIRABLE OFFI
and st., close to Spring; ele
lights, janitor, $15. per mo
F. SILENT & CO., 239-241 S.

-OFFICE, WITH USE OF
; free use of both Sunset and
-ROOM LARGE, SPACIOUS
ing-rooms in rear; rent reas
ply 324 S. Broadway.

-LARGE ROOMING-HOUS
Second and Spring.

T—LARGE ROOMING-HOUS
ST. HARPY MUNGER, 1
4 ave., Pasadena.

-ROOM DOUBLE OFFICE, $
Inquire TURKISH BATH

-ROOM COTTAGE, NO. 3725
ST. Trust Building. Apply WA

-FINE CONNECTING OF
Trust Building. Apply WA

# Liners.

TO LET—
Rooms, Offices, Lodging-houses.

LET—OFFICES, FURNISHED ROOMS,
ND THE "GATES," 453½ Broadway, cor.
ING. 15

LET—STORE, 329 CENTRAL AVE.
ENT & CHAMBERLIN, 440 Douglas
ING. 12

LET—LARGE FRONT OFFICE. 318 S.
ADWAY, room 204. 13

TO LET—
Furnished Rooms.

LET—TEN ACRES IN FRUIT; GOOD
ouse; pigeons, tools and lease for
new furniture, walking distance,
LOWER.

LET—PLEASANT SINGLE ROOM,
mother, with good board, at 1899
ET.

LET — IN BEAUTIFUL HOME, RO
board. 621 FIGUEROA ST.

LET—
Houses.

T—HOUSES, FLATS, ROOMS.
RNISHED AND UNFURNISHED.
E DIRECT TO A RENTAL FIRM
GET LOCATED
M LEAST TROUBLE AND DELAY.
E LIST HOUSES ALSO FOR SALE.
WRIGHT & CALLENDER.
AGERS OF RENTAL PROPERTY.
HILL ST. Wright & Callender Bldg.

-FOR 6 MONTHS OR ONE
room cottage, 424 East 6th st.
ply to the owner, 1822 Sa
ottage attractively arranged
ements of refined party of
ers with use of piano; rent
ble, and stall for one horse
next door.

-FURNISHED OR UNFURN
residence, new furniture,
bles, chicken yard, bath,
PHONE RED 1651.

-NEWLY FURNISHED HO
, porch, bath, etc.; rent $
ply 1030 S. HILL ST.

-NEWLY FURNISHED 10-R
the W. Adams car. 'Phone Ma

-10-ROOM HOUSE, FURN
ner st., 3 lots and big barn,

-GREEN LAND CO., 220 Bur

-FURNISHED COTTAGE, 4
electricity, instantaneous
, awnings, etc., very low
ply 1017 S. OLIVE.

-NEW MODERN 8-ROOM
LATELY FURNISHED, WITH
E FURNITURE; WILL LEASE
THS. 530 W. 36TH ST.

— A VERY DESIRABLE
cottage, 6 rooms, bath, gas
and throughout. Key at 67
door.

-NEWLY FURNISHED
ottage, $25; one range, sink,
th. Bear 1253 W. 36TH.

-NEW HOUSE, NEWLY
electric, gas, bath, $1.50
car. 1035 W. WASHINGTON.

-FURNISHED 5-ROOM
gas range, etc.; rent $20.
der 15 years. 435 E. 3RD ST.

-FURNISHED HOUSE, 6
ms, bath, gas range, etc.;
hot water paid. 1212 W. 8TH

-A 8-ROOM MODERN FURN
leaves, flowers and bars. 1
ANCE ST. Take Traction car

-FURNISHED, THAT FINE 8
ST, between Hoover st. 1032; 8
ation a corner location
RD C. CRIBB, 233 Broadway.

-FURNISHED HOUSE, 8
only; inquire with refreson
on S. BROADWAY.

-A NEW ATTRACTIVE AND
5-room cottage, 3 blocks
only $18 at 1301 SANTEE ST.

— MODERN 7-ROOM COTT
ms. 1017 E. Washington st.;
FORD, 317 S. Broadway.

-HOUSE, 7 ROOMS, MODERN
overlooking Westlake
Apply 1017 E. Washington st.

-THAT FINE HOME, 947 GREE
ower W. 39th; 9 rooms. EDWARD
233 Broadway.

-ROOM MODERN HOUSE
BOWEN & CHAMBERLIN

-ROOM COTTAGE AND KI
ower RIO and KEARNEY STS., $

-ROOM COTTAGE, 321 DALE
ter and telephone. Apply 126 E.

-NEW 5-ROOM HOUSE, MOD
AN PEDRO ST.

LET—
Furnished Houses.

T—HOUSES, FLATS, ROOMS,
RNISHED AND UNFURNISHED.
E DIRECT TO A RENTAL FIRM
GET LOCATED
M LEAST TROUBLE AND DELAY.
E LIST HOUSES ALSO FOR SALE.
WRIGHT & CALLENDER.
AGERS OF RENTAL PROPERTY.
HILL ST. Wright & Callender Bldg.

STREET.

36TH ST.

PORCELAIN BATH, 7
TRAYS, HOT AND
OVER THE HOUSE;
GAS AND ELECTRICITY;
COMPLETE; HOUSE
TO BUILD; ALL FOR
OF A LOT FACING EAST, 50x250

ST., 6-ROOM HOUSE ON LOT
; LOT ALONE WORTH
THOM. FIGUEROA;
ARE BARGAINS.
SEEKING A DUBLIN CO.,
301 N. BROADWAY.

GREAT BARGAIN.

$110 AVE.—7 rooms and reception hall;
, 3618 to 36-ft. alley; large barn;
a bluff and price is far below

SCRIDGE & BROWN,
BUILDERS,
LOBBY HOLLENBECK HOTEL.

and

TEL. MAIN 1280.

LITTLE SNAPS
THREE DAYS.
ne with 3-room house, on Dixon
improvements; cement walk
ce; 2 fine steps from
ar line; only $800.

, 5 rooms, large lot; Grover
st.; only $900, for few

lot, level, on Boyle ave.;
from Washington st.; now im-
bargains; we have others.
ST. CO., 1035 W. Washington.

SNAPS.
new
modern. $400 cash.
modern, $300 cash.
modern, beauty.
cottage in city.
new, fine; near 23d and

ST., near S.W.

ave are very choice and you
them up, and we will show

LOUGH, rooms 244-6 Wilcox
Central.

BEAUTIFUL, HOME-LIKE
large rooms, well built
every modern convenience;
and flowers; nice
lot 80x150; southern
ornamental; convenient to
cars, southwest district; a
for $2300; $500 cash, bal-
full particulars, ap-
& CO., 536 S. Broadway.
E A Real Estate Board. 12

MODERN COTTAGES.
arbor, grafted and sprinkled
, 4, 5 and 8 rooms
and Central); excellent for
very easy terms. R.
Third bldg. First and Broad-
Sunset to double.

cottage on corner
walking distance; be
bargain.
WERNER & CO.,
229 W. Fifth st.

HOUSE AND BARN,
60x125 to alley; mod-
$1250 cash, balance
terms. Also 5-room
Vermont ave. and Vermont
Traction line,
ST. Take CAHUENGA car.
RED 4185. 12

FINE 8-ROOM RESI-
, porcelain
to alley; barn, etc.;
doctors, dressmakers
MAGNOLIA AVE.;
must sell as I will

SOUTHWEST, NEW, STRICTLY
, exceptionally strong
covered ceilings, pol-
electricity, lawn and
Apply to owner,

I AM OWNER OF
modern, new 6-room
, southwest; will
Call and see
WADSWORTH, 319-320

EIGHT-ROOM, 2-STORY
modern in every re-
gravel walks; lawn.
for this week we
$670 VER-

-LARGE ROOMING-HOUS
Second and Spring.

-FINE CONNECTING OF
Trust Building. Apply WA

-A 7-ROOM COTTAGE, 1 year old, on 14th st.,
ar Grand ave.; fine 31-foot corner lot
ock of 3 car lines, and in eas-
more than the price asked;
on of the best buys in Los An-

-MODERN 8-ROOM COTTAGE, southwest, near W
; lot 50x150 feet; house faces east
every modern convenience;
tastefully arranged; a bargain at

-TWO SUNNY ROOMS
home comforts for four young m
hth. 531½ FLOWER ST.

-NICELY FURNISHED RO
board, good location, near High a
GRAND AVE.

T — ROOMS WITH BOARD, BE
new furniture, walking distance,
LOWER.

T—PLEASANT SINGLE ROOM,
mother, with good board, at 1899
ET.

T — IN BEAUTIFUL HOME, RO
board. 621 FIGUEROA ST.

LET—
Miscellaneous.

T—47 GRAND AVE. STABLE;
of every description; special rates
; expert horse tuning by the week
ST. James 2511. 329 S. Grand
T. DOCKE.

-LARGE 2-STORY BARN, CORRAL
ing-room, near Santa Fe freight
Depot. OWNER, 1022 San
st. 14

SALE—
Houses.

BARGAINS IN COTTAGES.
ses for sale the following cottages;
ll for investigation, that the
ed in each case, is much lower
ed value, and much lower than
ed elsewhere:
ST — TWO JOHNSON COTTAGES,
ms and bath; fine
ts; finest street
ks; price only $2400; easily worth

ST, near 12th ave., 1 years old, on 14th st.,
ar Grand ave.; fine 31-foot corner lot
ock of 3 car lines, and in eas-
more than the price asked;
on of the best buys in Los An-

-MODERN 8-ROOM COTTAGE, southwest, near W
; lot 50x150 feet; house faces east
every modern convenience;
tastefully arranged; a bargain at

-TWO SUNNY ROOMS
home comforts for four young m
hth. 531½ FLOWER ST.

-NICELY FURNISHED RO
board, good location, near High a
GRAND AVE.

T — ROOMS WITH BOARD, BE
new furniture, walking distance,
LOWER.

T—PLEASANT SINGLE ROOM,
mother, with good board, at 1899
ET.

T — IN BEAUTIFUL HOME, RO
board. 621 FIGUEROA ST.

LET—
Houses.

T—HOUSES, FLATS, ROOMS.
RNISHED AND UNFURNISHED.
E DIRECT TO A RENTAL FIRM
GET LOCATED
M LEAST TROUBLE AND DELAY.
E LIST HOUSES ALSO FOR SALE.
WRIGHT & CALLENDER.
AGERS OF RENTAL PROPERTY.
HILL ST. Wright & Callender Bldg.

-FOR 6 MONTHS OR ONE
room cottage, 424 East 6th st.
ply to the owner, 1822 Sa
ottage attractively arranged
ements of refined party of
ers with use of piano; rent
ble, and stall for one horse
next door.

-FURNISHED OR UNFURN
residence, new furniture,
bles, chicken yard, bath,
PHONE RED 1651.

-NEWLY FURNISHED HO
, porch, bath, etc.; rent $
ply 1030 S. HILL ST.

-NEWLY FURNISHED 10-R
the W. Adams car. 'Phone Ma

-10-ROOM HOUSE, FURN
ner st., 3 lots and big barn,

-GREEN LAND CO., 220 Bur

-FURNISHED COTTAGE, 4
electricity, instantaneous
, awnings, etc., very low
ply 1017 S. OLIVE.

-NEW MODERN 8-ROOM
LATELY FURNISHED, WITH
E FURNITURE; WILL LEASE
THS. 530 W. 36TH ST.

— A VERY DESIRABLE
cottage, 6 rooms, bath, gas
and throughout. Key at 67
door.

-NEWLY FURNISHED
ottage, $25; one range, sink,
th. Bear 1253 W. 36TH.

-NEW HOUSE, NEWLY
electric, gas, bath, $1.50
car. 1035 W. WASHINGTON.

-FURNISHED 5-ROOM
gas range, etc.; rent $20.
der 15 years. 435 E. 3RD ST.

-FURNISHED HOUSE, 6
ms, bath, gas range, etc.;
hot water paid. 1212 W. 8TH

-A 8-ROOM MODERN FURN
leaves, flowers and bars. 1
ANCE ST. Take TRACTION car

-FURNISHED, THAT FINE 8
ST, between Hoover st. 1032; 8
ation a corner location
RD C. CRIBB, 233 Broadway.

-FURNISHED HOUSE, 8
only; inquire with refreson
on S. BROADWAY.

-A NEW ATTRACTIVE AND
5-room cottage, 3 blocks
only $18 at 1301 SANTEE ST.

— MODERN 7-ROOM COTT
ms. 1017 E. Washington st.;
FORD, 317 S. Broadway.

-HOUSE, 7 ROOMS, MODERN
overlooking Westlake. Apply
ington st.

-THAT FINE HOME, 947 GREE
ower W. 39th; 9 rooms. EDWARD
233 Broadway.

-ROOM MODERN HOUSE
BOWEN & CHAMBERLIN

-ROOM COTTAGE AND KI
ower RIO and KEARNEY STS., $

-ROOM COTTAGE, 321 DALE
ter and telephone. Apply 126 E.

-NEW 5-ROOM HOUSE, MOD
AN PEDRO ST.

LET—
Furnished Houses.

T—HOUSES, FLATS, ROOMS.
RNISHED AND UNFURNISHED.
E DIRECT TO A RENTAL FIRM
GET LOCATED
M LEAST TROUBLE AND DELAY.
E LIST HOUSES ALSO FOR SALE.
WRIGHT & CALLENDER.
AGERS OF RENTAL PROPERTY.
HILL ST. Wright & Callender Bldg.

STREET.

36TH ST.

PORCELAIN BATH, 7
TRAYS, HOT AND
OVER THE HOUSE;
GAS AND ELECTRICITY;
COMPLETE; HOUSE
TO BUILD; ALL FOR
OF A LOT FACING EAST, 50x250

ST., 6-ROOM HOUSE ON LOT
; LOT ALONE WORTH
THOM. FIGUEROA;
ARE BARGAINS.
SEEKING A DUBLIN CO.,
301 N. BROADWAY.

GREAT BARGAIN.

$110 AVE.—7 rooms and reception hall;
, 3618 to 36-ft. alley; large barn;
a bluff and price is far below

SCRIDGE & BROWN,
BUILDERS,
LOBBY HOLLENBECK HOTEL.

and

TEL. MAIN 1280.

LITTLE SNAPS
THREE DAYS.
ne with 3-room house, on Dixon
improvements; cement walk
ce; 2 fine steps from
ar line; only $800.

, 5 rooms, large lot; Grover
st.; only $900, for few

lot, level, on Boyle ave.;
from Washington st.; now im-
bargains; we have others.
ST. CO., 1035 W. Washington.

SNAPS.
new
modern. $400 cash.
modern, $300 cash.
modern, beauty.
cottage in city.
new, fine; near 23d and

ST., near S.W.

ave are very choice and you
them up, and we will show

LOUGH, rooms 244-6 Wilcox
Central.

BEAUTIFUL, HOME-LIKE
large rooms, well built
every modern convenience;
and flowers; nice
lot 80x150; southern
ornamental; convenient to
cars, southwest district; a
for $2300; $500 cash, bal-
full particulars, ap-
& CO., 536 S. Broadway.
E A Real Estate Board. 12

MODERN COTTAGES.
arbor, grafted and sprinkled
, 4, 5 and 8 rooms
and Central); excellent for
very easy terms. R.
Third bldg. First and Broad-
Sunset to double.

cottage on corner
walking distance; be
bargain.
WERNER & CO.,
229 W. Fifth st.

HOUSE AND BARN,
60x125 to alley; mod-
$1250 cash, balance
terms. Also 5-room
Vermont ave. and Vermont
Traction line,
ST. Take CAHUENGA car.
RED 4185. 12

FINE 8-ROOM RESI-
, porcelain
to alley; barn, etc.;
doctors, dressmakers
MAGNOLIA AVE.;
must sell as I will

SOUTHWEST, NEW, STRICTLY
, exceptionally strong
covered ceilings, pol-
electricity, lawn and
Apply to owner,

I AM OWNER OF
modern, new 6-room
, southwest; will
Call and see
WADSWORTH, 319-320

EIGHT-ROOM, 2-STORY
modern in every re-
gravel walks; lawn.
for this week we
$670 VER-

# FOR SALE—
## Houses.

FOR SALE—7-ROOM HOUSE, CHOICEST LOcality, very large lot, lawn, trees, flowers, fruit, stable, sewer, gas, everything, $4500; worth $6000. Call 2507 S. FLOWER, near Adams st. Cheap and choice.

FOR SALE — $1500—5-ROOM COTTAGE, nearly new, 8 minutes from business center. Fourth st.; a bargain. W. H. WORKMAN, owner, 229 Douglas Bldg. Headquarters for Boyle Heights property. 20

FOR SALE—$2000; 5-ROOM NEW, MODERN cottage, lot 42x129; porcelain bath, hot water, electric light, 1714 Reid st., $25 monthly. WIESENDANGER, 228 Laughlin Bldg.

FOR SALE—$1000 HOUSE AND LOT, LARGE walnut trees; large and small fruit; arranged for chickens; incubators and brooders. 194 W. 28TH. 'Phone Pico 7321. 13

FOR SALE—$1400; 5-ROOM FRAME, PLASTered cottage, close in, lawn, shade and fruit trees; flowers, $250, balance like rent. Address E. box 77, TIMES OFFICE. 13

FOR SALE—JUST THINK — CHARMING, new 4-room cottage, everything modern, only $1400. Near E. Washington. Terms. BURKE & TAYLOR, 720 S. Spring. 12

FOR SALE—$1450; SMALL CASH PAYment, $20 per month, new, never occupied; 5-room modern cottage, close to Central ave. EDWARD C. CRIBB, 233 Broadway. 12

FOR SALE—5-ROOM COTTAGE, A BARgain. No. 662 Lincoln ave., Pasadena. Apply MRS. A. R. MARSHALL, No. 5 Temple court, Los Angeles.

FOR SALE—MODERN HOUSE OF 4 LARGE rooms and attic, tinted walls, cove ceilings, gas, electricity, lawn, etc.; large lot. Inquire 1729 WALL ST. 13

FOR SALE—$200 DOWN, MODERN 5-ROOM cottage, beautiful yard; price $1650; close in, east, graded street. BURKE & TAYLOR, 720 S. Spring. 12

FOR SALE—$2800; NEW, UP-TO-DATE, 5-room cottage, 36th st., cash or easy terms. Key at office. THE M'CARTHY CO., 523 Stimson Block.

FOR SALE—$350 CASH AND $1000 PAYABLE three years, new 5-room cottage, good investment. BARSCHIG, 305 Copp Bldg. 12

FOR SALE—A 4-ROOM COTTAGE ON graded street on Pico Heights for $1400. Inquire at 2720 W. PICO ST. 12

FOR SALE—A FOUR-ROOM HOUSE AND large lot, price $675; $100 cash. Rest in 3 years. 2445 E. NINTH ST. 13

FOR SALE—5-ROOM HOUSE, 50-FOOT LOT at Pasadena, $925. Inquire 431 TOWNE AVE., city. 13

FOR SALE—FINE HOME. A BARGAIN; TERMS. ROBERTS LAND CO., 315 W. 4TH.

FOR SALE—HOUSE AND LOT, CHEAP. 2159 ENTERPRISE ST. 13

# FOR SALE—
## City Lots and Lands.

FOR SALE—
BEAUTIFUL
—VERNON—
PARK.

The loveliest of them all, where oranges and lemon trees, hedges, flowers, fruit and ornamental plants and trees grow to perfection; many are now growing that are 3 years old; one tree alone worth the price of a lot; Vernon Park has a 30-foot building line; no shanties or saloons; system of restrictions to maintain the highest standard; no oil or overflow; rich loam soil; no adobe; no undesirable neighbors; elegant streets; rapid transportation; public schools and halls; churches, stores, electric lights; gas, telephone, police and fire protection; every convenience at hand. Vernon Park contains 300 residence lots, located on Vernon ave., 45th, 46th, 47th, 48th, 49th, 50th, 51st sts., traversed by Zamora, Whitney and Compton aves. All street improvements made free of cost to the purchaser; cross town line for Vernon and Compton ave. line, Long Beach line and Central ave. line; quick transportation; four minutes' service. Lots are being taken fast by active home builders; don't delay, go out today. Take the Vernon cars corner Second and Spring sts. Take Pico car, corner 6th and Central, and our map is like our word—it is up to date—don't fail to get one at the office of

GRIDER & HAMILTON,
12 223 W. Second st.

FOR SALE—
THE BORTTCHER TRACT, BOUNDED BY
SAN PEDRO, JEFFERSON, 21ST STS
AND GRIFFITH AVE.; STREETS GRADED
CEMENT SIDEWALKS, CURBS, SEWERED, WATER, ELECTRICITY AND GAS.
LOTS $25 TO $50. SAN PEDRO ST. CAR
LINE PASSES TRACT AND GRIFFITH
AVE. LINE NOW BUILT TO TRACT.
LOTS SELLING VERY FAST. TRACT
NEARLY HALF SOLD. PRICES WILL
BE RAISED SOON. DEPRECIATIVE
AT OFFICE ON TRACT EVERY DAY.
SUNDAY INCLUDED. 'PHONE 950 OR 615
W. A. JOHNSON & CO., SOLE AGENTS.
229 S. BROADWAY.

FOR SALE—
$600—Cash buys a lot on Hollywood car line, Angeleno Heights, ten minutes' ride from 3d and Broadway, or will trade in installments; $15 cash and $15 a month.
$500—Buys lots 30 or 32, block 16, Angeleno Heights, same installments.
$500—Lots on north side of Sheridan st., between Cornwell and St. Louis, $15 installments.
$200—Lots in De Soto Heights tract, about ten minutes' ride on bicycle to new Southern Pacific car shops; installments; $10 cash and $10 a month.
My commencing this way you will soon be able to own your own home, or you may do like some speculators, keep the lot five or six months, sell and make a good profit.
ALLISON BARLOW, 217 S. Broadway, room 726. 20

FOR SALE—
If you want to get a home in fifteen minutes of business center buy a lot at $400 or $500, pay half, get a building loan and double the value of the lot, repayable $13 a month on the $1000 or $14.40 a month on a definite contract this covering principal, interest and taxes, and give second mortgage for other half of purchase money. We will build and sell you a beautiful house, seven rooms, large reception hall, bathroom, first class lumber and first-class work on especially attractive terms.
M. L. WICKS & D. RAMNELLS,
Room 128, Heilman Block.
142 South Broadway.

FOR SALE—
We are offering a limited number of LOTS on 40th st., near CENTRAL ave. The Huntington 12th-st. extension will pass this tract. Sidewalks, curb and water.
$250—Only $25 per month.
$200 is offered to the purchaser of a LOT who will commence building within 12 days. See
BROADWAY LAND CO.,
13 212 W. Third, room 201.

FOR SALE—BY CULVER.
$25 CASH DOWN.
$10 PER MONTH.
AT
EAST HOLLYWOOD.
8C CAR FARE. 8C CAR FARE.
LARGE, CHOICE LOTS,
WITH ALL STREET IMPROVEMENTS.
SCHOOLS, CHURCHES, STORES.
ALEX. CULVER, 119 S. BROADWAY.

FOR SALE—CHOICE LOCATION BETWEEN 30th and Walnut sts.; lots 11 and 12, on Flower st., and lot 31, on Hope st.; each 52x160 feet; they are going to be sold; go out and look at them. Set my price, and then make me an offer; you cannot make any mistake in this investment. W. R. CLARK, Pasadena. 13

FOR SALE—$3500.
Cheapest lot on Figueroa.
North of Washington st.
50x153 to 20-foot alley.
Adjoining lot $4000.
13 OWNER, 1826 S. Figueroa st.

FOR SALE—$4500; LARGE CORNER ON Sixth and Wilmer st.; makes 4 lots; Sixth st. car line has been commenced; Sixth st. is a coming street; this property is a bargain at the price. THOMAS S. WADSWORTH, 319-320 Douglas Bldg. 13

FOR SALE—IF YOU WISH TO BUY A LOT in the choicest southwest, the best for the money, take 16th st. car to Roosevelt st. on the famous Golf Park tract, $750 today; raise 20 per cent. September 15. WIESENDANGER, 228 Laughlin Bldg. 20

FOR SALE—$25,000; 36 LOTS, EACH 30x125 feet, on Francis st.; might sell a few of these lots at retail or will sell all for above price; this is one of the finest locations in the city. THOMAS S. WADSWORTH, 319-320 Douglas Bldg. 13

FOR SALE—GOLF PARK LOTS ARE selling fast; $16,000 worth sold last week; great values in high-class residence lots; will double in six months; take 16th-st. car to Roosevelt st. WIESENDANGER, 228 Laughlin Block. 20

FOR SALE—$750; ELEGANT RESIDENCE lots in Golf Park tract, cheapest and best southwest; take 16th st. car to Roosevelt st. Raise 20 per cent. September 15. WIESENDANGER, 228 Laughlin Bldg. 13

FOR SALE—BUY A GOLF PARK LOT NOW for $750; 20 per cent. rise September 15. WIESENDANGER, 228 Laughlin Block. Take 16th-st. car to Roosevelt st.; choicest residence lots, southwest. 20

FOR SALE—$400 EACH; TWO LOTS ON East Adams st.; this price for a short time only. J. F. JONES, 117 S. Broadway. 20

FOR SALE—CHOICE LOT, 3RD LOT ON 40th st. west of Vermont, southwest; price $950. Apply 238 WEST 37TH ST. 13

# FOR SALE—
## City Lots and Lands.

FOR SALE — CHOICE LOTS; LIBERAL terms. NILES, owner, Washington and Maple ave.

FOR SALE—FINE RESIDENCE LOT. ROBERTS LAND CO., 315 W. FOURTH.

# FOR SALE—
## Business Property.

FOR SALE—

A MAIN STREET LOT,
$50 PER FRONT FOOT
LESS THAN RULING PRICES.

This is one of the very best pieces of property on all Main st. It is an investment that can be turned at a handsome profit within ninety days.

Situated on east side of Main st., between 12th and Pico sts.

OZRO W. CHILDS,
322 STIMSON BLDG.
JAMES 461.
HOME 2540.

FOR SALE — FINE BUSINESS CORNER, right in line of growth and business, southwest; three stores, a two flats, all well rented; lot 87x180 to alley. This property is paying good interest on $3000, and is first-class investment at that price. LEAVITT & CO., 306½ S. Broadway. 12

FOR SALE—CORNER SUITABLE FOR BUSiness, 50x140, southwest corner Temple and Edgeware road; price $1600; a bargain for there is an opening for business at this location. G. W. STIMSON, 205 Trust Bldg. 12

FOR SALE—CORNER SUITABLE FOR BUSiness, 50x140, southwest corner Temple and Edgeware road; price $1600; a bargain for there is an opening for business at this location. G. W. STIMSON, 205 Trust Bldg. 12

FOR SALE—$10,000; THE N.E. CORNER OF 11th and Los Angeles st.; 82x150 to 20-foot alley; splendid place for business, hotel or apartment-house. THOMAS S. WADSWORTH, 319-320 Douglas Bldg. 13

FOR SALE—HOTEL PROPERTY THIS CITY; close in; netting 10 per cent.; $8000 cash and $12,000 mortgage takes it; clear. OWNER, box 174, Station C. 14

FOR SALE—$3500; LOT 175x140, ON N.E. CORner Bay and Mateo sts.; good manufacturing site. THOMAS S. WADSWORTH, 319-320 Douglas Bldg. 13

FOR SALE—A BUSINESS PROPERTY, GOOD INCOME. ROBERTS LAND CO., 315 W. 4TH.

# FOR SALE—
## Hotels and Lodging-houses.

FOR SALE — ROOMING AND BOARDING-house; 20 rooms; building never rented; beautifully furnished; a 3 years' lease at $50 per month; fine neighborhood; will sell below invoice; must sell in 2 days. See us at once. TUTTLE & MAYFIELD, 302½ S. Broadway, room 218. 12

FOR SALE—THE FURNITURE OF "HOTEL Gilbert," 316 S. Broadway, with a 5-year lease of the premises; fine opportunity to secure this 60-room house on favorable terms. WATSON & CO. Trust Bldg. Phones Main 1413, Home 2730.

FOR SALE — 30-ROOM ROOMING-HOUSE, close in, a bargain, to settle estate; doing a fine business; also 40 rooms near Broadway, $450; 3-year lease. CHAS. M'KENZIE, 244½ S. Broadway, room 11.

FOR SALE—ROOMING-HOUSE, 24 ROOMS, nicely furnished, splendid location, near Sixth-st. Park; lawn, yard, one year's lease; price $2500; better see it. ROOM 18, 142 S. Broadway.

FOR SALE—ROOMING-HOUSE, 24 ROOMS, elegantly furnished, new last April, rental income $200 month; a beautiful house. See BURKE & TAYLOR, 720 S. Spring. 12

FOR SALE—9 ROOMS, RENT $35; GOOD LOcation; sickness compels me to sell at a low price, $250. See my agent. DECKER, 719 S. Spring. 13

FOR SALE—ROOMING-HOUSE, 24 ROOMS, nicely furnished, well located, close in; lease one year; must sell; price $2000. Room 10, 142 S. BROADWAY. 12

FOR SALE—ROOMING-HOUSE OF 19 rooms, price low, reason of selling, poor health; paying well, with lease. 410 and 412 S. SEVENTH ST. 13

FOR SALE — ONE LODGING-HOUSE, 18 rooms, and one of 10 rooms on Hill st., close in; lease. GODDARD & CO., 208 S. Broadway.

FOR SALE—ROOMING-HOUSE, 9 ROOMS; location can't be better, rent $25; pays well. See BURKE & TAYLOR, 720 S. Spring. 12

FOR SALE—BUYERS WAITING, LIST YOUR lodging-house quick; 18 years in the business. DECKER, 719 S. Spring.

FOR SALE—ROOMING-HOUSE, CLOSE IN. SNAP. ROBERTS LAND CO., 315 W. 4TH.

# FOR SALE—
## Country Property.

FOR SALE—SALT LAKE ROAD WILL SOON be running. For State lands in southern Nevada, with plenty of water, at $1.25 per acre; reserved lists with water rights at $2 per acre. See J. F. M'PHERSON, 403 Bimson Block, corner Third and Spring. A commissioner for locating lands in California.

FOR SALE—IN CONSEQUENCE OF FAMILY settlement, "the Rincon de Los Bolios," a splendid 167-acre ranch, situated near Mr. Louis Sentous's slaughter-house, ten miles distant from Los Angeles, Santa Monica road, with buildings and windmill. Apply to the owners, MARIUS MOYNIER & BROS., 74 Ballard P.O. (Cal.) 12

FOR SALE — $3500; 12 ACRES, EAST OF Western ave., between Second and Third sts.; fine for subdivision; a beautiful level tract; will cut into 40 lots 18 feet front; they should readily sell for $100 each. THOMAS S. WADSWORTH, 319-320 Douglas Bldg. 13

FOR SALE—$300; TEN ACRES WALNUTS, soft-shell, 9 years old, now full of nuts, house, barn, piped for irrigation, no fencing, a real fine bargain; will make a good home. WIESENDANGER, 228 Laughlin Bldg.

FOR SALE—10 ACRES NEAR GARDENA, 3 acres in strawberries, 1 acre in alfalfa, good neighborhood, fine stock and chicken ranch, $1200; party needs money. CHAS. M'KENZIE, 244½ S. Broadway, room 11.

FOR SALE—HAY AND GRAIN RANCHES to lease, Alameda county, from 10 to 100 up; ample water. Apply to DAVIDSON & LEIGH, 329 Montgomery st., San Francisco. 14

FOR SALE—160 ACRES, 1½ MILES INDIO depot; land cheap. J. C. BECK, 504 E. Third.

# FOR SALE—
## Suburban Property.

FOR SALE—
MORE THAN EVER IN THE SWIM.
The ROSECRANS TRACT! FINE ALFALFA, TRUCK, GENERAL FARMING and SPECULATIVE LAND! BETWEEN CITY and SAN PEDRO! TWO FINE ELECTRIC ROADS, plenty of underflow water, and finest of soils! GET YOUR FRIENDS to locate with you and invest in those beautiful FIVE-ACRE LOTS on ROSECRANS HEIGHTS. Fine views, cool sea air, and BUILDING RESTRICTIONS to make an ideal suburb. EVERYTHING IS GOING SOUTH! For maps, etc., see F. B. WILDE, No. 428 DOUGLAS BUILDING, or address CARL F. ROSECRANS, P.O. box 363, city.

FOR SALE—SPECIAL BARGAIN IN SOUTH Pasadena property; rent or sale, a beautiful corner, fine location, about two acres of land, fenced and cross fenced; an abundance of flowers and fruit trees, good house of six rooms, moderately well furnished; also small barn, horses, harness and phaeton; price on lease $20 per month; selling price installments or cash, $4500. Apply to the owner on premises, corner PASADENA AVE. and CENTER ST., South Pasadena, Cal. 15

FOR SALE—BEST 5-ACRE RANCH FOR the price in California, net income $2500; only 19 mile from Los Angeles and on two railroads; plenty water. WATSON, 322 Trust Bldg. Phones Main 1413, Home 2730.

FOR SALE — TWO SPLENDID TRACTS ready for subdivision, near Hollywood; also magnificent sanitarium site free. CAHUENGA MOUNTAIN WATER CO., Sherman, Cal. 14

FOR SALE—$3000, 10 ACRES WITH 10-ROOM house and improvements; big snap; plenty water; near Santa Monica. DAVISON & LONGE, Rooms 244-6 Wilcox Bldg. 20

# FOR SALE—
## Lemon and Orange Groves.

FOR SALE—25-ACRE VALENCIA ORANGE ranch in foothills; above frost; plenty of water in Southern California; snap. $4500. See OWNER, room 130, Stimson Bldg. 13

# FOR SALE—
## Beach Property.

FOR SALE — LONG BEACH, DOUBLE house, 13 rooms, modern, close to ocean; fine location; will pay good interest; special bargain for quick sale. WHEELER & CLAPP, agents, 32 Pine ave., Long Beach.

FOR SALE—AT OCEAN PARK, ON FRONT, between Sunset and Brooks ave., 6-room modern cottage, gas and electric lights, etc.; nearly furnished; price $3000. Apply BOX 462, Ocean Park, Cal. 14

FOR SALE — THE HANDSOME RINDGE residence, including 4 lots, on Ocean ave., Santa Monica, for only $25,000. Apply to L. D. POST, agent, at Santa Monica. 12

# FOR SALE—
## Beach Property.

FOR SALE—AT A BARGAIN IF TAKEN at once, two lots on Pier ave., Ocean Park. Apply to owner, No. 1205 CATALINA ST., L. A.

FOR SALE — CHOICE LOT AT HERMOSA Beach, will accept any reasonable offer. H. F. FLORCKEN, 128-130 S. Spring st.

FOR SALE — BEAUTIFUL LOTS AT MOST desirable and exclusive near-by beach; $100, $150, $180. Owner, BOX 174, Station C. 14

# FOR SALE—
## Business Property.

FOR SALE—

A MAIN STREET LOT,
$50 PER FRONT FOOT
LESS THAN RULING PRICES.

This is one of the very best pieces of property on all Main st. It is an investment that can be turned at a handsome profit within ninety days.

Situated on east side of Main st., between 12th and Pico sts.

OZRO W. CHILDS,
322 STIMSON BLDG.
JAMES 461.
HOME 2540.

FOR SALE — FINE BUSINESS CORNER, right in line of growth and business, southwest; three stores, a two flats, all well rented; lot 87x180 to alley. This property is paying good interest on $3000, and is first-class investment at that price. LEAVITT & CO., 306½ S. Broadway. 12

FOR SALE—CORNER SUITABLE FOR BUSiness, 50x140, southwest corner Temple and Edgeware road; price $1600; a bargain for there is an opening for business at this location. G. W. STIMSON, 205 Trust Bldg. 12

FOR SALE—CORNER SUITABLE FOR B

# Liners

## LOST, FOUND, STRAYED— And Stolen.

STRAYED OR STOLEN — SORREL ROAN mare, about 900 lbs.; white face; one white hind foot. L. M. KOHLMEIER, Monrovia. 12

LOST — BANK BOOK AND LETTER INclosed. Return to 407 W. Adams. Will pay for trouble. A. C. WAKEFIELD. 12

LOST—A PURSE CONTAINING NEARLY $8. Finder please leave it at 647 S. GRAND AVE. MRS. CARSLEY. Reward. 12

LOST—A BROWN WATER SPANIEL DOG; white chest and marks; reward paid. 317 CROCKER ST. 13

## MINING— And Assaying.

OWNER OF 12 GOOD MEXICAN MINING claims (silver, copper, lead,) partly developed, seeks party with about $10,000 in order to properly develop same; one-half interest will be given; title perfect; every cent to be expended on properties. Address C. box 75, TIMES OFFICE. 14

WANTED—POSITION AS SUPERINTENDent by expert in cyaniding, amalgamating, concentrating, milling, assaying and all branches of underground mining. Address C. box 60, TIMES OFFICE. 13

FOR AN A-1 INVESTMENT, BUY MAGDALENA mining stock at 8 cents. Send for prospectus. A. D. WHITNEY, secretary, 543 S. Spring st.

LOS ANGELES ASSAYING AND REFINING CO., WM. T. SMITH, Manager. Assayers and bullion buyers. Mines bought and sold. No. 247 S. Broadway, upstairs. 'Phone Sunset Main 1062.

ROBERTS' LAND CO., 315 W. 4TH., ASSAYing and chemical analysis. Special prices.

WADE & WADE, ASSAYERS AND CHEMists. 218 E. FIRST ST.

BAVERSTOCK & STAPLES, 222 W. FIRST. Assayers. Properties sampled. No students.

## PATENTS— And Patent Agents.

PATENTS OBTAINED IN U. S. AND FOREign countries; trade-marks and copyrights. DAY & DAY, 123-124-125 Stimson Block, Los Angeles, Cal. Tel. Home 2054.

CHARLES S. ROGERS (LATE OF WASHington, D. C.,) Solicitor of Patents and Infringement Lawyer, 126 West Third Street. Tel. John 2041. Los Angeles, Cal.

PATENTS — PROTECT YOUR IDEAS. NO allowance, no fee. Consultation free. Est. 1864. MILO B. STEVENS & CO., 339 14th st., Washington.

PIONEER PATENT AGENCY—24 YEARS IN Downey Block. New 32-page book of Patents free. HAZARD & HARPHAM.

JAMES R. ROGERS, EX-EXAMINER, U. S. Patent Office. Patents. Room 226, Byrne Bldg.

## ATTORNEYS-AT-LAW—

ADVICE FREE—DIVORCE AND PROBATE matters specialties. No fee without success. E. P. MOREY, attorney, 521 Stimson Block, cor. Third and Spring. Open evenings. Home Tel. 6715. 16

DYER LAW AND COLLECTION CO. (INC.) Trusten P. Dyer, attorney and notary. Collections made everywhere; no fee without success. 408 DOUGLAS BLK. Main 1014.

ADVICE FREE ON ALL LEGAL MATTERS. Divorce laws a specialty; book free; 30 years' practice in all courts. W. W. HOLCOMB, Atty., 211 W. FIRST ST. Tel. Home 2467.

LOUIS HENRY, 13 YEARS' PRACTICE IN Chicago, Illinois matters a specialty. 1108 N. RAYMOND AVE., Pasadena. Bank reference.

ADVICE FREE—DIVORCE LAWS, QUICK, quiet; no fee in advance. J. H. SMITH, 122 W. Third st., room 311. Tel. 1 to 4 p.m.

J. MARION BROOKS (EX- U. S. ATT'Y.) Open evenings. 142 S. Hway. Notary. Jas. 7281

DIVORCE POINTERS, BOOK FREE. Sealed, plain envelope. LAWYER, 839 Trust.

## EDUCATIONAL— Schools, Colleges, Private Tuition.

PRIVATE LESSONS IN THE GERMAN language by a competent teacher; trial lessons free. Address D, box 1, TIMES OFFICE.

SURVEYING TAUGHT IN ALL BRANCHES. M. C. KERR, Surveyor, 539 Ave. 37.

## PHYSICIANS—

DRS. SMITH & ELLIS, SPECIALISTS FOR women, treat successfully all chronic, nervous and surgical cases of women; first-class sanitarium with graduated nurses; consultation and advice free; 10 years in Los Angeles; can give best reference in the city; hours 9 to 4; 7 to 8; Sundays, 9 to 12. 407½ S. BROADWAY. Home Phone 522. Res., 3017.

DR. SOMERS TREATS SUCCESSFULLY ALL female diseases and irregularities; all nervous and chronic diseases of either sex; 25 years' experience. Tel. John 3816. 213-214 CURRIER BLDG., 212 W. Third st.

DR. EADS TREATS ALL FEMALE DISeases and irregularities; nervous and chronic diseases; specific blood poison in every form; home comforts for patients. 423½ S. SPRING ST. Phone Home 6180.

LONG AND SUCCESSFUL PRACTICE; EXperienced and competent ladies' specialist; cases guaranteed; strictly reliable. MRS. WOODS, 341 S. Hill st.

MRS. NEWLAND, MIDWIFE. HOME FOR ladies during confinement; diseases of women. 1311 W. SEVENTH ST. Hours 9 to 2.

PRIVATE HOME FOR WOMEN DURING confinement. DRS. W. A. & MARY A. BOYD, 1142 S. Flower st.

DR. REBECCA LEE DORSEY, 204-207 STIMson Block. Women's, children's diseases, and obstetrics. Hours 1 to 4 p.m. Tel. M. 1227.

DR. UNGER, CANCER, TUMORS, STRICTure, both sexes; no knife. 108½ S. BROADWAY.

DR. W. E. PRITCHARD, RECTAL, FEMALE and chronic diseases. 215 S. BWAY. Home 1267.

DR. GARRISON, CANCER AND MALIGnant diseases. 432½ S. SPRING.

JULIAN MACRAE, INITIATE. 340½ SOUTH Flower. Home 4004.

## BATHS— Vapor, Electrical and Massage.

THE BURT HOME CO. (INCORPORATED) have secured plenty of good operators and are still giving five of their one-hour treatments for $5, including steam and salt baths; massage and electricity scientifically applied; try a membership to the home for one month; it only costs you $5, and insures you everything you need in case you get sick. Apply to MRS. L. S. BURT, general manager, 225½ W. First st. Lessons given in scientific massage very reasonable.

SPECIAL INDUCEMENTS— DON'T FAIL TO CALL, TELL US YOUR TROUBLES. PALATIAL BATHS, 140½ S. SPRING ST. 12

FIRST-CLASS MASSAGE PARLORS, 113½ S. SPRING, rooms 20, 21, 21½; vapor and tub baths, electricity; experienced operators; first-class patronage solicited; open 10 a.m. to 11 p.m. Tel. Home 2867. 13

MASSAGE GIVEN BY REFINED LADY late of New York; has returned from her trip East; will be pleased to see her old and new patrons. Suite 32, 127 S. BWAY. 12

REMEMBER THE NUMBER, 402 S. BROADway; vapor and tub baths, massage, electricity; experienced operators; first-class patronage solicited; 9 a.m. to 11 p.m. 12

204 S. MAIN, SUITE 38; TWO EASTERN trained operators; baths, massage, magnetic treatment; hours 9 a.m. till 12 p.m.

SELECT BATH PARLORS, MOVED FROM 132½ S. Broadway, to 416 S. MAIN, room 2. Old and new customers welcome. 12

SANATIVE ELECTRICAL INSTITUTE—Expert electrical treatment; scientific massage; baths, 225½ S. SPRING, room 208. 14

FOR A GOOD TUB OR VAPOR BATH AND massage, go to 738½ S. GRAND AVE., rooms 4 and 5. No sign. Tel. Home 6660. 14

215 S. HILL, ROOM 5. VAPOR AND TUB baths, massage, for colds, rheumatism, nervousness; no signs. Open every day.

THE ALLYN BATH PARLORS, TUB AND vapor baths, with massage and electricity. No. 317 S. MAIN, rooms 4 and 5.

VAPOR BATHS, ELECTRIC AND MAGnetic massage. 425½ S. SPRING, r. 8 and 9. 13

THE SOUTHERN VAPOR AND MASSAGE tub baths, 441 S. SPRING. Phone 1498. 12

209½ S. BROADWAY, SUITE 6. SALT glows, vapor and tub baths, with massage.

TUB AND VAPOR BATHS, MASSAGE, electricity. 329½ S. SPRING. Home 3491.

TUB AND VAPOR BATHS WITH MASsage. No. 105 S. SPRING, new attendant.

JUST FROM CHICAGO—MASSAGE AND VApor baths. 109½ S. BROADWAY, suite 2.

TUB AND VAPOR BATHS, MASSAGE. 419½ S. MAIN. Hours 9 a.m. to 12 p.m.

RATE FOR ADS. UNDER THIS HEADING, 10c per line; minimum charge, 30c.

THE SOUTHERN VAPOR AND MASSAGE baths, 444 S. SPRING. Phone 2826. 13

## OIL PROPERTY— Miscellaneous.

OIL LANDS—BLOCKS OF 1000 TO 10,000 acres in center of proven district. Owner going away and we can give some one a snap. THE M'CARTHY COMPANY, 523 Stimson Block, Los Angeles; 640 Market st., San Francisco.

## TYPEWRITERS—

FOR SALE — TYPEWRITERS, ALL KINDS, bought and sold; rented and exchanged. TYPEWRITER EXCHANGE, Wilcox Bldg.

HIGH-CLASS TYPEWRITERS, $30. SEE, L. & M. ALEXANDER & CO., 121 S. Broadway.

COLUMBIA BAR-LOCK VISIBLE TYPEwriter; send for catalogue. 210 Cal. st., S. F.

THE BLICKENSDERFER, UP-TO-DATE. 200 N. LOS ANGELES ST. Tel. Main 58.

## DRESSMAKING—

LEADING HOTEL OF GOOD TRADING town; doing good business; regular boarders and transient; furnished; can accommodate about 100 people; must be sold; good terms to right party. Address "HOTEL, DE FRANCE, Sanger, Fresno county, or come to see it. 15

WANTED—3 MORE ENGAGEMENTS OUT by the day by good dressmaker; tailor-made dresses a specialty; reasonable prices. MRS. S. E. THOMPSON, 631 Central ave. 17

## DENTISTS— And Dental Rooms.

SCHIFFMAN DENTAL CO.— 107 N. Spring. Painless extracting, filling, crown and bridge work, flexible rubber plates. Pure gold fillings, 75c up; all other fillings, 50c up; cleaning teeth, 50c up; 22-carat gold crowns and bridge work, $2.50 up; partial plates, $2 up; full sets, $2 up. Open evenings and Sunday forenoons.

## MODELS— And Modelmakers.

MODEL MAKING AND EXPERIMENTAL machinery. Goldman Mfg. Co., 1903 S. Main.

## MACHINERY— And Mechanical Arts.

FULTON ENGINE WORKS — FOUNDERS and machinists. Cor. Chavez and Ash sts.

## BOILERS—

L. A. BOILER WORKS, MFGS. OF BOILers and tanks; special attention given to repair work. 118 REDONDO ST. Tel. Main 2357.


During 20 Years

My methods of treatment have been acquired and are built upon merit. They are not in common use and are the most effective known.

NOT BY MAIL.

Certainty of a Cure is What You Want.

Permanent results cannot be had by guessing; those who have tried it have failed. When I commence your case I will know just what to do and how to do it. My treatment and methods are reliable and I get at the "EXACT CAUSE."

Functional Decline

Termed Weakness by Some

I am positive the treatment I employ in the cure of this derangement is the most potent, rational, direct and certain, whereby functional activity of the parts can be restored. Many men, suffering from this condition, will find the cause directly traceable to the reproductive system.

Varicocele

Many men have treated for this diseased condition and few have found permanent cure. My treatment is thorough and cures in 4 to 6 days, and there is no relapse of the old weakness that accompanied the disease. The treatment is direct and for the exact cause. It is a treatment not in common use and is the most effective yet known.

Stricture

I cure in 10 to 15 days. I have devoted years of study to the formation and complete eradication of urethral obstruction. I restore health and tone to the membrane. My exact cause treatment removes the necessity of any surgery. The right treatment, applied the right way, will always bring good results.

Contracted Diseases

I cure these ailments more quickly, with less pain and inconvenience, than anyone claiming to treat successfully these conditions. Has your case become chronic through improper treatment or by the use of caustic remedies? Has it caused deep-seated inflammation and irritation in the urinary tract, as the result of which you now suffer from stricture? My treatment cures these conditions quickly and the cure is permanent.

DR. MORTON

Fourth and Broadway, 312 West Fourth St.



If It's Real Estate You Want

For Homes or Investment, City, Country or Beach, see

Burbank & Baker

114 S. Broadway. Phones, Home 1430, Main 1430



Without Pain

We save you pain; time and money, you simply pay for a little more than actual cost of material, and "WE DO THE REST" we furnish our time

FREE

We will do this just long enough to introduce ourselves, our painless methods and our work. Take advantage of this opportunity.

COME AND SEE

and be convinced. We do just as we advertise and we consider this a good and inexpensive way of introducing and establishing ourselves. All work and material used guaranteed to be the very best. None better can be had anywhere, no matter how much you pay. Give us a trial and be convinced.

DENTAL PARLORS

108 North Spring Street, opposite Hale's.

Open day, evenings and Sunday forenoons.



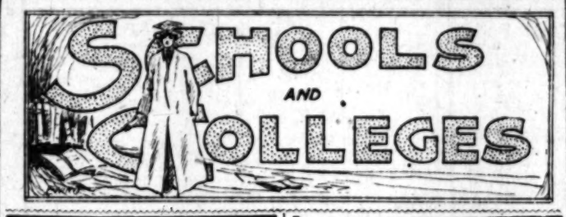


BROWNSBERGER

953 WEST SEVENTH ST.

BOOK-KEEPING AND SHORTHAND courses. All students furnished machines at home free, besides practice in school on any make of typewriter preferred. We guarantee our graduates positions at good salaries.

College Preparatory Department

Opens Sept. 1 under a Harvard University graduate. 10,000 feet of rest and recreation grounds. Free use of large gymnasium above ground.

Unusual facilities for Telegraphy, Spanish free.

"Nothing too good for a Brownsberger."

BROWNSBERGER EVENING SCHOOL

Conducted by a business educator from the East with 10 years' experience. Remington machine free at home. Positions guaranteed graduates in any large city they wish to go. No text books needed. Simple up-to-date methods. Book-keeping Commercial Law, Shorthand, Office Training, Telegraphy, English.

University of So. California.

Modern curriculum and instruction. Variety of electives. Admission from accredited schools without examination. Opens Sept 21st. For particulars address Pres. Boyard, University, L. A., Cal.

The College of Fine Arts At Beautiful Garvanza is the largest and most complete ART SCHOOL in Southern California. Illustrating, Sculpture, Painting, Drawing. Five instructors of wide reputation. Lowest rates. Wm. L. Judson, Dean.

The College of Music Announces the engagement of Mr. J. D. Walker, late of Chicago, as vocal instructor. Graduating Courses. A thorough, modern, progressive institution. W. F. Skeele, Dean. 941 West Thirty-Seventh Street.

THROOP POLYTECHNIC INSTITUTE PASADENA CAL.

A PRACTICAL EDUCATION

Send for Free Catalogue

Dobinson School of Expression and Dramatic Art.

Full course now open in all branches. Expression course includes literature, voice building, physical and mental culture, Shakespeare, rhetoric, composition, deportment, etc. Stage aspirants trained and placed. Pupils of famous competent. Evening classes, 1035-1041 South Hope Street. West 734. Home 54230.

Los Angeles School of Art and Design.

424 Hill Street. Established 1887. (Inc.)

Complete in every branch under artist exhibitors in European and American academies (Special Map Illustrating.) L. H. Wakefield (Director.) H. Koch. R. D. Cole. A. Phillips. E. Sarlo. M. Stuerve. R. O. Nea. Dr. McArthur (anatomy.) Malcolm Macleod. M. E. Paul de Longpre and H. Koch. Fx miners.

OCCIDENTAL COLLEGE

OPEN SEPT. 23.

LOS ANGELES, CAL.

THE COLLEGE—Classical, Scientific, Literary and Literary-Musical Courses.

THE ACADEMY—Of High School grade, preparatory for College, Scientific Univ., etc.

THE SCHOOL OF MUSIC—Theory, vocal, instrumental.

Address Pres. Guy W. Wadsworth, D.D., 'Phone East 349. 2021 Pasadena Ave.

Woodbury Business College

226 S. Spring St.

Fall term now open. Students registering every day. New classes now forming. Day and evening sessions. E. K. ISAACS, President.

CUMNOCK SCHOOL OF EXPRESSION

TENTH YEAR OPENS OCT. 1.

1903-4 illustrated catalogue mailed on request. School offices open 9 to 5 daily. Visitors welcome. Phones, West 908; Home 2523.

Cumnock Hall, 1500 Figueroa St.

GIRLS' COLLEGIATE SCHOOL

Adams and Hoover streets (Casa de Rosas.) Thorough school; beautiful home. Academic, Preparatory, Primary Departments. Certificate admits to Smith, Wellesley, Stanford. Reopens Thursday, September 24th.

Principals { ALICE K. PARSONS. JEANNE W. DENNEN.

City Office, 211 West Fourth Street.

Fisk Teachers' Agency.

Teachers wanted for Fall vacancies.

C. C. BOYNTON, Mgr. 525 Stimson Blk.

THE MISSES GREENE

Will re-open their Kindergarten and Intermediate school Sept. 21st. Nervous and backward children a specialty; individual attention to all. German taught orally. 1118 W. 30th St. Home Telephone 6226.

Is thorough at the Los Angeles Business College. It is the school where thorough work is done; where the reason is always given; where confidence is developed; where Bookkeeping is taught exactly as books are kept in offices; where shorthand is made easy; where penmanship is at its best; and where efficiency all along the line is the goal to be reached. Our graduates are all in good positions. If you are interested in a Business education send for our catalogue.

Los Angeles Business College

212 W. Third St. Phone H 1214, Sunset 1402.



Southern California Business College

614 S. Grand Ave. Incorporated.

The largest and most thorough Business College in the Southwest. 600 pupils last year. All graduates in good positions. It educates, fits for business and assists its pupils. The largest faculty of skilled educators. Permanently settled in its own new building. Gymnasium 46x100 feet free to pupils. Enter any day. Send for catalogue.

Lackey, Hoag & Hollman



Brownsberger Home School

Book-keeping, Shorthand and College Preparatory departments; 106 machines of various makes; large gymnasium. 953 W. SEVENTH STREET.

MARLBOROUGH SCHOOL

835 W. 23rd STREET

Reopens October 1st. Number strictly limited Mrs. Caswell at home from 9 to 12 daily, after September 15th.

MARLBOROUGH PREPARATORY

SCHOOL, 626 W. ADAMS ST.

Family and day school for girls from 9 to 14 years old. Opens Sept. 15th. Address:

MISS IDA B. LINDLEY, Principal.

English Classical School for Girls 14th YEAR

BOARDING AND DAY SCHOOL. Certificate admits to colleges. 1 and 3 Euclid Ave., Pasadena. ANNA B. ORION, Principal. Tel. Black 1671—Los Angeles office, 325 Stimson Block.

ART WOOD CARVING SCHOOL.

Will Open September 7th—816 South Figueroa Street.

MRS. FLORENCE WALKER, Of New York, City Teacher.

YALE SCHOOL

208 N. Union Ave. T. G. Adams, A.B., (Yale.) Boarding and day school for young men and boys. City office 416 S. Broadway. Illus. Catalogue. Tel. John 7291.

ST MATTHEW'S MILITARY SCHOOL

SAN MATEO, CAL.

FOR CATALOGUE AND ILLUSTRATED circular address:

REV. WILLIAM A. BREWER, A. B., Rector and Headmaster.

Harvard School

(MILITARY)

Regular school year opens Sept. 22. Illus. Cat. Grenville C. Emery, A. M., Head Master. City office—211 W. Fourth st. Tel. West 204.

BOYNTON NORMAL

Prepares for county examination of teachers. Begin Sept. 7. 535 Stimson Block.



BUSINESS DIRECTORY

Lumber Dealers.

E. K. Wood Lumber Co., Macy and Alameda Streets.

Hofinger Bros. Lumber Co., Cor. 8th and Main sts., block from P. O.

Warehouses.

Moat's Storage and Com'n Warehouse, 251 San Fernando st., n'r S. P. Pt. Office

Pianos.

A. G. Gardner 118 Winston Street.

For sale or rent. Tuning. Repairing.



REAL ESTATE.

FOR SALE

Lots At Glendale, At Manhattan Beach, At Riverside Heights

Owners, 531-532 Douglas Bldg

Florence Terrace

Large Lots. Easy Terms. Low Prices. The "homebuilder's" tract. Two blocks from car line, close to S. P. shops. City water.

EDWARD D. SILENT & CO. Sole Agts. Tel. Main 660. 216-218 West Second Street.

Buy at Beautiful

Montebello.

The Garden Spot of California.

JAMES E. COLLINS, Sole Representative, 221 W. Fourth St., Los Angeles.

Orange Orchards

With Water—Low Prices

Maclay Rancho Water Co.

Rindge Block, 324 S. Broadway, L. A.

Ocean Park Villa Tract

Lots are 40x130 feet to an alley. Water, Gas and Electricity. Price of Lots only $80 to $175. Terms: $25 Down; $10 per Month. No Interest. CHARLES W. ALLEN, 149 South Broadway, Rooms 125-126.

Erkenbrecher Syndicate (Ltd.)

REAL ESTATE AND MINES. Suite 204 Currier Building. Phone Main 1277; Home, 1327.

W. G. Nevin Tract

FINE SITES FOR HOME LOTS.

W. G. NEVIN, 250-252 Laughlin Building. Telephone James 5156.


## MINES AND MINING.

### YELLOW ASTER MINE PAY ROLL STILL GROWING.

CARLOAD OF SKILLED WORKMEN ARRIVE FROM EAST.

**Over One Hundred and Thirty Men Now Employed on Property—Western Federation Withdraws Support—Local Machinery Wanted.**

In spite of the strenuous efforts of committees appointed by the Randsburg Miners' Union and of the walking delegates of the same body, the pay roll at the Yellow Aster mine continues to grow, the past week showing substantial gains. At present there are now employed in development a total of 132 men, or forty-eight less than were on the pay roll when the mine was closed down several months ago. Yesterday a special car bearing thirty-two skilled workmen arrived via the Santa Fe from Missouri, and the men were taken at once to the mine. It is also reported that forty miners from the North arrived Thursday. President Singleton of the Yellow Aster is confident that by Monday there will be at least 150 regularly employed at the property.

Another desertion from the union ranks is reported. A man named Bernard, formerly employed as shift boss, a member of the Randsburg union, applied for his old position this week, and was taken back. It is also reported that his fellow members of the union are highly incensed at Bernard's action, and though they have tried to win him back, he declares he is through with the union for all time.

Walking delegates and committees from the miners' union have been causing the management of the mine considerable annoyance in their attempts to persuade the newly imported workmen and former "scab eaters" to return. Men are held up on their way to and from work, and every pressure is brought to bear, but so far with little effect.

No attempt has been made as yet to start up the mills, and for the present the management is devoting its attention to getting ore knocked down ready to be run through. In speaking of the matter yesterday, President Singleton said that it would probably be two weeks before the stamps would begin dropping.

That the miners' union has been completely routed is now clearly apparent. From private sources it is learned that it cannot expect support from the Western Federation of Miners. This organization has notified all subordinate lodges that in case of trouble it would be impossible for them to look for assistance, for the reason that since the organization of the mine owners throughout the West things have gone pretty hard with the Western Federation, and now they have thirty-four strikes on their hands. With so many battles there is consequently a big drain on its treasury, and it is stated that already the federation has drawn on its reserve fund.

The withdrawal of the Federation will have the effect of causing the various unions to look out before they launch into difficulties that may prove as disastrous to their interests as the Randsburg strike has been to the miners' union of that place.

It is asserted by the management of the Yellow Aster and by those interested in the Searchlight district, where the mines were closed down recently by the miners' unions, and are now being opened up, that there is no difficulty in securing first-class miners at reasonable wages, or at less than is demanded by the unions.

LOCAL MACHINERY FOR ARIZONA.

Local houses are supplying considerable machinery for Arizona operators, and within the past few weeks have shipped several large consignments. One of the latest was received at Wickenburg this week, a carload of machinery having been ordered for the Minerva group. This property was recently bonded by M. Hubbard of this city, who obtained it from B. A. Roberts.

The Black Rock Gold Mining Company is installing the derrick recently shipped from this city, and is building a platform for the purpose of unloading machinery. Several carloads of machinery have already arrived.

HIDDEN TREASURE MINE SOLD.

News was received yesterday of the sale of the Hidden Treasure mine, in Tavapai county, Ariz. This property is in what is known as the Black Canyon district, and is regarded as one of the best prospects in that part of the country. The mine was sold by C. Gorin, through the agency of E. E. Campbell, of Prescott, to a syndicate composed of capitalists from Canton, Massillo, O., and the price paid was $16,000 cash.

Arrangements are being made for installing a stamp mill.

ORDERED TWENTY-STAMP MILL.

Machinery for a twenty-stamp mill has been ordered by the company owning the Golden Treasure mine in the San Jose Mountains, Mex. The mine is situated a few miles from Naco, Sonora. Backing th edevelopment of this property is a company composed of Cochise county men. The mine is favorably located where there is wood and water.

PICKED FROM THE DUMP.

An Irish syndicate has been formed by a number of Clifton capitalists for the purpose of developing the Irish group of claims on Chase Creek, Ariz. A camp has been established, and work has been commenced under the management of N. L. Lewis.

The Arizona Gold Mining Company is closing development work on its property in order to secure ore for its Wickenburg smelter. The workings are now down nearly 100 feet, and in rich ore.

SAN FRANCISCO MINING STOCKS.

[BY THE ASSOCIATED PRESS—P.M.]

SAN FRANCISCO, Sept. 11.—The official closing quotations for mining stocks today were as follows:

| | | | |
|---|---|---|---|
| Alta | 4 | Justice | 9 |
| Andes | 15 | Kentuck Con | 7 |
| Belcher | 18 | Mexican | 105 |
| Best & Belcher | 10 | Occidental Con | 22 |
| Bullion | 4 | Ophir | 105 |
| Caledonia | 51 | Overman | 22 |
| Challenge Con | 24 | Potosi | 14 |
| Chollar | 13 | Savage | 23 |
| Confidence | 86 | Sag Belcher | 11 |
| Con. Cal. & Va. | 190 | Sierra Nevada | 47 |
| Con. Imperial | 4 | Silver Hill | 75 |
| Crown Point | 12 | Union Con | 67 |
| Exchequer | 14 | Utah Con | 16 |
| Gould & Curry | 24 | Yellow Jacket | 83 |
| Hale & Norcross | 55 | | |

## THE OIL INDUSTRY

### OPENING UP NEW PROSPECT OIL FIELD.

CARISA DISTRICT NOW ATTRACTING MUCH ATTENTION.

**Use of Packers for Pumping Attempted in Sunset District—New Wells Being Drilled in Kern River Field—Stock Market Sales.**

Interest in the Carisa oil district in the eastern part of San Luis Obispo county, west of the McKittrick field, increases as development proceeds. Three drilling rigs are now on the ground and have been put there by people who are determined that the district shall be thoroughly prospected.

Wagon roads have been built, one through the Temblor hills from McKittrick to the Carisa district, and there is now no difficulty in bringing in supplies.

There is great activity on the Congdon property, where an abundant supply of water has recently been developed, and work on the oil well being drilled here is steadily progressing.

H. Bardin, manager of the Los Chimneas ranch, situated a few miles southwest of the Congdon well, has discovered oil shale with flattering indications. Four wells are to be drilled in the near future. Shale of the same character has been found on property adjoining.

STORY RIDICULOUS.

STANDARD NO. DESTROYING WELLS.

[BY DIRECT WIRE TO THE TIMES.]

NEW YORK, Sept. 11.—[Exclusive Dispatch.] W. H. Breene, of the H. H. Breems Drilling Company of Lima, O., who represents a syndicate of New York capitalists interested in the Beaumont oil field, says that the story to the effect that the Standard Oil Company is trying to drive out independent producers by filling the wells with salt water is ridiculous. He adds that it would be impossible to do this.

"There are several good reasons why the wells could not be flooded," said Mr. Breene. "One of these is that the pipe line is so constructed that it would be necessary to use it solely for carrying water. Then the multiplicity of the valves and stopcocks would prevent such action. Many of the valves are so arranged that nothing could be forced by them toward the tanks. The stopcocks are locked, too, if the company ceased to carry the oil all of the tanks would fill, and this would attract attention at once.

"But the whole story is shown to be ridiculous, when it is stated that the pipe line is not connected directly with any well. It conveys oil from the tanks. The theory that the Standard is flooding rival wells by filling its own and allowing water to percolate through to others is impossible, because it would be necessary to penetrate walls of rock."

SUNSET OPERATIONS.

USING PACKERS FOR PUMPING.

[SPECIAL CORRESPONDENCE OF THE TIMES.]

BAKERSFIELD (Cal.) Sept. 11.—The use of packers for pumping is attempted in the Sunset field on several wells with success. The packer is much cheaper than the pump. It is in effect self-acting working by force of the gas in the well without any machinery or help to operate it. On the properties where it has been tried the result has been highly satisfactory and as much oil produced as when the wells were on the beam. It is proving the cheapest means of operation ever yet found, scarcely any cost at all being attached to its use.

Steam pumping requires fuel, costly machinery and the services of men to handle the work. Gas engines where practicable are much cheaper, and one man can look after many strokes and wells. With the packer the services of a pumper are dispensed with entirely.

The Columbian on 29-26-21 at Kern River is about to drill seven additional wells, and is now at work on the first of this number. The company has already five wells pumping. It is a San Francisco corporation and Mr. Coburn is the superintendent.

The Sacramento on the same section, near the Sterling, is about to begin extensive drilling operations on its property. One rig is already up for work. There are seven wells now complete and others to be added. The action was determined upon at a recent meeting of the directors at Sacramento.

ON 'CHANGE.

YESTERDAY'S SALES.

On the Stock Exchange yesterday the sales recorded were:

| | Shares. | Price. |
|---|---|---|
| Home Telephone | 5 | $ 40.50 |
| South Bisbee | 100 | .14 |
| Total | 105 | $214.50 |

Bids and offers for listed oil stocks were as follows:

| | Bid. | Asked. |
|---|---|---|
| Alpha | .01½ | $ .02 |
| Aztec | .20 | .25 |
| Associated Oil | .60 | .65 |
| Bard Oil and Asphalt | .... | .... |
| Boca Churon | .... | 6.00 |
| Central | .02 | .04 |
| Columbia | .20 | .... |
| Continental | .27 | .31 |
| Del Rey | .15 | .15½ |
| Fullerton Consolidated | .45 | .... |
| Fullerton Oil | .14½ | .15½ |
| Globe | .12½ | .... |
| Hercules | .05 | .... |
| Home (Whittier) | 1.45 | .... |
| Mexican Petroleum | .36 | .... |
| Northern Consolidated No. 2 | .01½ | .02 |
| Oceanic | .... | .36 |
| Piru Oil & L. Co. | .... | .08 |
| Potomac | .30½ | .31 |
| Reed Crude | .41½ | .42½ |
| Senator | .39 | .... |
| Southern Consolidated | .03 | .04 |
| Southern California O. & F. | .... | .... |
| Turner | 1.10 | .... |
| Union | 60.00 | 62.00 |
| Union | 59.00 | 62.00 |
| Union Consolidated | .... | .19 |
| United Petroleum | 90.00 | 102.00 |
| Westlake | .03½ | .04 |
| Whittier Consolidated | .01½ | .02 |
| Western Union | .... | 100.00 |

Bids and offers for listed mining stocks were as follows:

| | Bid. | Asked. |
|---|---|---|
| American G. & C. | .... | $ .10 |
| Bisbee Bells Copper | .01 | .04 |
| Bisbee West Copper | .02½ | .11½ |
| Black Hawk Copper | .20 | .27½ |
| Butte Lode | 27.00 | 34.00 |
| Chloride G. M. Co. | .... | .35 |
| Copper Blanco | .... | .02 |
| Consolidated Mines | .... | .03 |
| Exposed Treasure | .... | .09 |
| Frances M. & M. Co. | .... | .01 |
| Golden Argus | .... | 17.00 |
| Hudson | .02½ | .04 |
| Los Alamos M. & M. Co. | .... | .... |
| Modern Copper | .... | .35 |
| Mitchell Mining | 4.00 | 8.00 |
| Mountain King | .... | .17 |
| Nevada Chief | .07 | .11 |
| New Era | .19 | .23 |
| Nevada-Keystone | .... | .30 |
| Oceanic Quicksilver | .... | .... |
| Peninsula M. & S. Co. | .... | .... |
| Quartette | .... | 12.00 |
| Red Cloud | .... | .04 |
| South Bisbee | .14 | .15 |
| Success M. & M. | .... | .03 |
| Tonopah-California | .36 | .... |
| Venture Hill | .... | .03 |
| Verde King | .34½ | .... |
| Wallapai | .06½ | .07½ |
| Greene Consolidated | 18.50 | 21.00 |

SAN FRANCISCO MARKET.

[BY THE ASSOCIATED PRESS—P.M.]

SAN FRANCISCO, Sept. 11.—At the morning session of the Stock Exchange sales were made at following figures: 1200 Independence, 13 cents; 400 Sterling, $2.70; 1000 Monarch, 55 cents; 100 Monarch, 54 cents; 200 Monarch, $1.10; 100 Reed, 42 cents.

Official closing figures were: 50 Oil, 90 cents; 200 Home Oil, 57½ cents; 500 Oil, 87½ cents; 100 California, 19 cents; 100 Monarch, 55 cents; 1000 Monarch, 55 cents; 100 Occidental, 19 cents; 1000 Occidental, 19 cents; 500 Sterling, 27 cents.


HEALTH FOR MEN!

DR. O. C. JOSLEN

The Leading Specialist.

I restore sound and permanent health to men afflicted with any of the ailments mentioned below. My methods of treatment embody all the knowledge gained by sixteen years' experience as a specialist in men's diseases, and my unequaled record of cures speaks for their scientific correctness.

I WAIT FOR MY FEE UNTIL YOU ARE WELL.

Weakness

I not only cure "weakness" promptly, but I employ the only treatment that can possibly cure this disorder permanently. It is a system of local treatment entirely original with me, and is employed by no physician other than myself.

This may seem a broad assertion, but it is just as substantial as it is broad.

Lost Vigor

Varicocele, Spermatorrhoea, Specific Blood Poison, Stricture, Piles and Reflex Ailments are also among the ailments I cure quickly and permanently.

MY HOME TREATMENT

Is very successful. I have never lost a case. If you cannot call, write and I will be glad to advise.

"Live All Your Years a Man"—my copyrighted pamphlet. It's an interesting and valuable treatise to have. Free upon request.

DR. O. C. JOSLEN

COR. THIRD and MAIN STS.

Private Entrances { 202 S. Main Street. 107 W. Third Street.



SAN PEDRO

The best investment in the harbor city is GRAND VIEW TRACT.

Lots $250 to $500. Free transportation furnished to all who wish to investigate.

HENRY F. BARBOUR CO.,

501-502-503 Johnson Bldg., Fourth and Broadway, or Geo. H. Peck & Co., at San Pedro.



$70 LOTS—"N NEW ELECTRIC R. R. PASADENA VILLA TRACT. WITHIN 15 MINUTES of Business Center. CAR. 401 INVESTMENT CO. 114 SOUTH BROADWAY, Los Angeles.




SPORTING PAGE.

## OS ANGELES WITHDRAWS.

*unroe Gets a Wire that Sets Him to Talking.*

*ll Meet Jeff in November in San Francisco.*

*Patch Fails of New Record. Milwaukee Dashes—Seagirt Shooting—Baseball.*

[BY THE ASSOCIATED PRESS.—P.M.]

EW YORK, Sept. 11.—[Exclusive Wire.] If Jack Munroe and Jim es are matched to battle for the eweight championship of the the contest will surely take place n Francisco. Munroe received a am from the manager of the Con- Club at Los Angeles, this after- stating that the club had with- its offer for a match.

far as Los Angeles is concerned," Munroe today, "the match is off. not yet given up hopes of meet- effries in the ring, however. The ite Athletic Club is ready to offer inducements for the match. I eady to accept an offer at once fight in November, and I think s will also accept the proposi- hen he has had time to consider

ould much prefer to fight in San isco than any other place

SPORTING PAGE.

# LOS ANGELES WITHDRAWS.

## Munroe Gets a Wire that Sets Him to Talking.

## Will Meet Jeff in November in San Francisco.

## Dan Patch Fails of New Record. Milwaukee Dashes—Seagirt Shooting—Baseball.

[BY THE ASSOCIATED PRESS.—P.M.]

NEW YORK, Sept. 11.—[Exclusive Dispatch.] If Jack Munroe and Jim Jeffries are matched to battle for the heavyweight championship of the world, the contest will surely take place in San Francisco. Munroe received a wire from the manager of the Century Club at Los Angeles, this afternoon, stating that the club had withdrawn its offer for a match.

"So far as Los Angeles is concerned," said Munroe today, "the match is off. I am not yet given up hopes of meeting Jeffries in the ring, however. The San Francisco Athletic Club is ready to offer good inducements for the match. I am ready to accept an offer at once and fight in November, and I think Jeffries will also accept the proposition if he has had time to consider it.

"I would much prefer to fight in San Francisco than any other place. The Coast has proved a better drawing card and the club would have no trouble in getting off the match. It is now all up to me as to whether he will fight me or not. If the fight is scheduled for November, it will give me plenty of time in which to get into condition."

### Well Qualified.

A merchant advertised for a [illegible] who could correspond in that language as well as English. By mistake the newspaper printed the salary as 20s instead of £3 a week. When the merchant received this communication in reply:

"London.

"Dear Sir—I beg to offer my services as applicant for the position advertised this morning.

"I am a young man 22 years of age, and have had a business experience of seventeen years, and I am confident, if you will give me a trial, I can prove my worth to you.

"I am not only an expert typewriter, proficient stenographer and penwriter, excellent telegraph operator and college professor, but have several other acomplishments which might make me more desirable than ordinary mortals. I am an experienced manager, and have won medals for reciting 'Mary Had a Little Lamb.' I also have some knowledge of removing superfluous hair from dogs' ears.

"I am a practical farmer, can milk cows, take care of horses and pigs, can shoe geese, repair umbrellas, and am the champion cricketer in my village. I am possessed of great physical beauty, I would not only be useful but ornamental as well, lending to your refined precincts of your office that delightful artistic charm that a six-foot goat would. My whiskers have been luxurious and extensive, my head would be used as a door-mat, duster or feather duster. I can give recommendations from the Duke of Connaught, Kaiser Wilhelm and the Mikado of Japan.

"As to salary, I would feel I was [illegible] the widowed of bread and [illegible] canned of sponge-cake if I were to take advantage of your offer by [illegible] the fabulous sum of 20s. per week. I would be entirely willing to work my services for less, and to show you [illegible] time [illegible] I would not only give you my undivided attention to your counting-house, but would also [illegible] an opportunity of increasing my congregation to the church, pay your rent, insurance, and endow a free bed to the workhouse, or 'home.'"—[Tit-Bits.

## ON THE WATER FRONT.

### AT SAN PEDRO, LOS ANGELES HARBOR.

REPORTED DAILY FOR THE TIMES.

SAILED—FRIDAY, SEPT. 11.

Steamer Centralia, Capt. Erickson, for Seattle.

DUE AT THIS PORT.

Steamer Eureka, steamer South Bay, from Seattle and Olympia, steamer Santa Barbara, from San Francisco, via way ports, steamer Pasadena, from San Francisco, steamer Yosemite, Tacoma, schooner Taurus, from Wallapai Harbor, schooner Wauna, from Marshfield, schooner James A. Garfield, from Coos Bay, schooner Lizzie Vance, from Gray's Harbor, schooner Cecilia from Eureka.

DUE TO LEAVE—SATURDAY, SEPT. 12.

Steamer Corona, for San Francisco, steamer Coronado, for San Francisco, steamer Redondo, for San Francisco, steamer Wm. F. Herrin, for Tacoma, steamer Santa Rosa, for San Diego, schooner Sadie, for Eureka.

SUNDAY, Sept. 13—For San Francisco via steamer Hermosa.

Steamers Hermosa and Warde on their daily trips to Santa Catalina Island, returning.

### CONVENTION OF "MOSQUITO" FLEET.

ARRIVED—FRIDAY, SEPT. 11.

Steamer O. K., Fashion, Nellis, from Long Beach with passengers.

Schooner Challenger, from Redondo.

SAILED.

Steamer-boat Leona, for Anacapa Island.

Steamer sailboats, for a cruise off Newport and Santa Catalina Island.

Launch with fish for local dealers.

LIST OF VESSELS IN PORT FRIDAY, SEPT. 11.

| Name | Arrived | Destination | Leaves |
|---|---|---|---|
| Caspar | ..... | ..... | Sail |
| Wm. H. Kruger, S. F. | ..... | ..... | Sail |
| Redondo, San Francisco | ..... | ..... | Wood |
| Coronado, San Francisco | ..... | ..... | Crude |
| Corona, Tacoma | ..... | ..... | So. Pac. |
| Robert Sudden, Tacoma | ..... | ..... | Coast |
| Portland, Tacoma | ..... | ..... | So. Pac. |
| Matteo Fluvignero, West | ..... | ..... | W. wa |
| Fred J. Wood, Fairhaven | ..... | ..... | W. wa |
| Wanderer, Eureka | ..... | ..... | Crude |
| Bonebridge, Grays H | ..... | ..... | So. Pac. |
| Oliver J. Olsen, Port | ..... | ..... | Salt Lake |
| Santa Rosa, Tacoma | ..... | ..... | Salt Lake |
| Eureka, Umpqua River | ..... | ..... | K. Coast |
| William P. Witzman, | ..... | ..... | S. W. wa |
| Dora Dixon, Eureka | ..... | ..... | K. Coast |
| Wellington, Tacoma | ..... | ..... | So. Pac. |
| Joe Russ, Port Orford | ..... | ..... | So. Pac. |
| Lottie Bonnett, Port Hadlock | ..... | ..... | So. Pac. |
| Coquille River | ..... | ..... | Wood |
| A. B. Johnson, Gray's H. | ..... | ..... | Sail |
| Arago, Whatcom | ..... | ..... | Lumber |
| Antelope, Wallapai Har | ..... | ..... | Sail |
| Antelope, Coquille River | ..... | ..... | Sail |

SAILING FOR SAN PEDRO.

| Name | To leave | Destination |
|---|---|---|
| Eureka | ..... | South Bay |
| Santa Barbara | ..... | Seattle and Olympia |
| San Francisco | ..... | ..... |
| Gaviota Brown | ..... | Eureka |
| Corona, Eureka | ..... | ..... |
| Wawona, Wallapai River | ..... | ..... |
| Vienna Bros., Port Madison | ..... | ..... |
| Hollow, Port Hadlock | ..... | ..... |
| Lizzie A. Garfield, Marshfield | ..... | ..... |
| Mabel Gray, Eureka | ..... | ..... |
| Klamath, Eureka | ..... | ..... |
| Chehalis, Eureka | ..... | ..... |
| Alvena, Astoria | ..... | ..... |
| Elevator, Marshfield | ..... | ..... |
| Resolute, South Bend | ..... | ..... |
| Phyllis Bidden, Gray's Harbor | ..... | ..... |
| Aquarius, Tacoma | ..... | ..... |

TIDE TABLE FOR SAN PEDRO.

| | High. | Low. | High. | Low. |
|---|---|---|---|---|
| Friday, Sept. 12 | 12:22 a.m. | 6:30 a.m. | 12:39 p.m. | 6:30 p.m. |
| " 13 | 1:10 a.m. | 7:20 a.m. | 1:26 p.m. | 7:20 p.m. |
| " 14 | 2:00 a.m. | 8:10 a.m. | 2:16 p.m. | 8:10 p.m. |
| " 15 | 2:50 a.m. | 9:00 a.m. | 3:06 p.m. | 9:00 p.m. |
| " 16 | 3:40 a.m. | 9:50 a.m. | 3:56 p.m. | 9:50 p.m. |
| " 17 | 4:30 a.m. | 10:40 a.m. | 4:46 p.m. | 10:40 p.m. |
| " 18 | 5:20 a.m. | 11:30 a.m. | 5:36 p.m. | 11:30 p.m. |

### PORT ITEMS.

ALONG THE WATER FRONT.

ESTHER: Cloudy at 5 p.m.; wind, electric 15 miles.

The large new dipper dredge has begun work in the inner harbor. It was the property of the contractor at the Panama Canal, but the [illegible] Mayor's Island, but the [illegible] not considered advisable.

Passenger-rate [illegible] Santa Monica.

[illegible] change in the weather has been noticed within the past twenty-four hours, but appearances there is a [illegible] somewhere out at sea, [illegible] keep hanging over this coast [illegible] this afternoon, and the [illegible] is worse than for some time. [illegible] this afternoon the wind changed [illegible] and indications point [illegible] southeast storm. It is thought [illegible] fall before morning.

### At Portland.

PORTLAND, Sept. 11.—Arrived: Steamer John C. Meyer, from San [illegible]

[illegible] of the interesting articles in The Times the coming Sunday will be [illegible] and about Santa Barbara by [illegible]

[illegible] KENDRICK BANGS'S [illegible] at the heading of "The [illegible] the Times Magazine the coming Sunday.

[illegible] GREAT TREADWELL MINE [illegible] gold mine in the world [illegible] by Frederic J. Haskin in [illegible] the coming Sunday.

[illegible] K J. CARPENTER'S [illegible] Magazine the coming Sunday [illegible] usually interesting one, [illegible]

[illegible] noted writer of railroad stories, [illegible] has written a [illegible] "Conductor Pat Finds [illegible] Magazine the coming Sunday.

SATURDAY, SEPTEMBER 12, 1903.

# LOS ANGELES WITHDRAWS.

## Munroe Gets a Wire that Sets Him to Talking.

## Will Meet Jeff in November in San Francisco.

## Dan Patch Fails of New Record. Milwaukee Dashes—Seagirt Shooting—Baseball.

[BY THE ASSOCIATED PRESS.—P.M.]

NEW YORK, Sept. 11.—[Exclusive Dispatch.] If Jack Munroe and Jim Jeffries are matched to battle for the heavyweight championship of the world, the contest will surely take place in San Francisco. Munroe received a wire from the manager of the Century Club at Los Angeles, this afternoon, stating that the club had withdrawn its offer for a match.

"So far as Los Angeles is concerned," said Munroe today, "the match is off. I am not yet given up hopes of meeting Jeffries in the ring, however. The San Francisco Athletic Club is ready to offer good inducements for the match. I am ready to accept an offer at once and fight in November, and I think Jeffries will also accept the proposition if he has had time to consider it.

"I would much prefer to fight in San Francisco than any other place. The Coast has proved a better drawing card and the club would have no trouble in getting off the match. It is now all up to me as to whether he will fight me or not. If the fight is scheduled for November, it will give me plenty of time in which to get into condition."

### AMATEUR ATHLETICS.

NEW YORKERS CHAMPIONS.

[BY THE ASSOCIATED PRESS.—P.M.]

MILWAUKEE, Sept. 11.—The New York Athletic Club carried off the honors of the great annual championship meeting of the Amateur Athletic Union on Marquette Park this afternoon, winning first place, with 36 points, against 26 for the Milwaukee Athletic Club, which was their closest competitor. The First Regiment Athletic Association of Chicago finished an easy third, with 29 points. The Montreal Athletic Club came fourth, with but three representatives, but ten points to its credit, and the University of Chicago is next in order with 3. The Greater New York Athletic Association and the Central Young Men's Christian Association each took 2 points. Attendance 3000.

### SUMMARY OF EVENTS.

[BY THE ASSOCIATED PRESS.—A.M.]

MILWAUKEE, Sept. 11.—Final 100-yard dash: first, Walsh, second; Charles D. Dorak, First A.A., first, 11 feet; Ralph Rose, Central Y.M.C., second, 10ft. 3 in.; G. Anderson, N.Y.A.C., and [illegible] Dietz, Milwaukee A.C., tied for third place. Knox won with 6.

[illegible] mile run: Alexander Grant, N. [illegible] first; James Lightbody, Unity [illegible] of Chicago, second; Roland [illegible], Montreal A.A., third; time [illegible]

[illegible] 440 yards: H. R. Hillman, N. [illegible] second; J. D. Morrow, Montreal, [illegible] second; George Smith, First Regiment A.A., third; time 53 seconds.

[illegible] trial heat, 100-yards dash: Archie [illegible] Milwaukee, A.C., first; J. D. [illegible] N.Y.A.C., first; V. Rice, [illegible] of Chicago, second; A. R. [illegible] N.Y.A.C., third; time 10 2-5 [illegible]

[illegible] trial heat, 100-yards dash: Archie [illegible] Milwaukee, A.C., first; J. D. [illegible] Montreal, A.C., second; P. M. [illegible] Montreal, A.A., third; time [illegible]

[illegible] hurdles, 120 yards: F. W. [illegible] Milwaukee, A.C., first; M. [illegible] Milwaukee, A.C., second; [illegible]

[illegible] hammer throw: J. H. Haddock, [illegible] A.A., first, 113ft.; [illegible] University of Chicago, second, 6in.

OTHER EVENTS.

[BY THE ASSOCIATED PRESS.—P.M.]

MILWAUKEE, Sept. 11.—220-yard dash: Nate Mayne, Milwaukee Athletic Club, first; time 0:23 3-5.

Two-mile hammer throw: J. S. Mackie, New York Athletic Club, first; time [illegible]

Two-mile hammer throw: J. S. Mackie, 140 ft. 1 in.

120-yard low hurdles: M. Ockhon, Milwaukee Athletic Club, first; time [illegible]

Running high jump: A. A. Jones, Milwaukee Athletic Club, first, 6 ft.

Pole vault: L. V. Valentine, New York Athletic Club, first; time 2:24 2-5.

Running broad jump: H. P. Matson, Central Amateur Association, first, [illegible]

Mile walk: Alex Grant, New York [illegible] first; time 10:30 3-5.

[illegible] was forfeited to First Eight [illegible] Association because of withdrawal of Milwaukee Athletic Club and Chicago Athletic Club.

Running high jump: H. L. Hillman, New [illegible] Athletic Club, first; time 0:52.

### HILLMAN'S NEW RECORD.

MAKES SECOND BURST OF SPEED.

[BY THE ASSOCIATED PRESS.—P.M.]

SAGAMORE (N. Y.) Sept. 11.—With [illegible] conditions which were estimated [illegible] to allow the course a good half-second [illegible] Wednesday, when he established a new world's trotting record [illegible] 2:04¾, Major Delmar [illegible] on the State Fair Grounds [illegible] 5 o'clock this afternoon in [illegible] his previous record [illegible]. This remarkable exhibition [illegible] was made in the presence [illegible], who cheered enthusiastically [illegible] the result was announced, [illegible] it was realized that Lou [illegible] 1-minute trotter, alone [illegible] Major Delmar and the [illegible] record, and that by [illegible] of a second.

[illegible] actions of Major Delmar [illegible] the splendid achievement [illegible] to follow. Twice McHenry [illegible] his head as he drove [illegible] the stretch, accompanied [illegible] and twice did the gelding [illegible] at the eighth and then at [illegible] pole, and was returned for [illegible]

[illegible] shadow goggles were removed [illegible] Delmar's eyes, as it was [illegible] had a tendency to make [illegible] and McDonald again announced [illegible] for another trial. [illegible] was no fluke. With the regularity of clockwork Delmar settled down to his work and interest in the grand stand became intense.

The quarter was reached in 31¼ secs., the same time made by Delmar in Wednesday's trial. Soon after passing the quarter pole the gelding faltered slightly, but soon recovered himself and reached the half in 1:01, having gained three-quarters of a second over his time Wednesday. At the half Delmar and his running mate were joined by a second runner, and the real contest began. Side by side flew the three horses. Glances at watches showed that the third quarter had been done in 29¼ secs., and a mighty cheer went up. Coming into the stretch, McDonald gave Delmar a light touch with the whip, and the gelding in response made a magnificent spurt which brought him under the wire in 2:00¼.

### PACIFIC COAST LEAGUE.

PORTLAND BATS OUT VICTORY.

[BY THE ASSOCIATED PRESS.—P.M.]

SACRAMENTO, Sept. 11.—Although playing ball in a gale of wind, Portland found but little difficulty in batting out a victory, materially aided by errors and stupid plays on the part of the home team. In the eighth inning the Senators played ball like a lot of school boys, and four runs crossed the plate on one hit. Both Keefe and McFarlan were hit hard, but the Portland man was accorded the better support. Score:

SACRAMENTO.

| | A.B. | R. | B.H. | S.B. | P.O. | A. | E. |
|---|---|---|---|---|---|---|---|
| Casey, 2b | 5 | 3 | 2 | 0 | 4 | 6 | 1 |
| Hildebrand, lf | 4 | 3 | 3 | 0 | 1 | 0 | 0 |
| McLaughlin, rf | 6 | 1 | 2 | 0 | 1 | 0 | 0 |
| Eagan, ss | 5 | 2 | 2 | 0 | 0 | 0 | 0 |
| Townsend, 1b | 5 | 0 | 0 | 0 | 9 | 1 | 0 |
| Sheehan, 3b | 4 | 0 | 0 | 0 | 2 | 1 | 0 |
| Doyle, cf | 3 | 0 | 0 | 0 | 1 | 0 | 0 |
| Graham, c | 4 | 1 | 2 | 0 | 2 | 0 | 1 |
| Keefe, p | 3 | 0 | 0 | 0 | 0 | 3 | 0 |
| *Hogan | 1 | 0 | 0 | 0 | 0 | 0 | 0 |
| Totals | 39 | 5 | 11 | 0 | 20 | 11 | 2 |

PORTLAND.

| | A.B. | R. | B.H. | S.B. | P.O. | A. | E. |
|---|---|---|---|---|---|---|---|
| Blake, rf | 4 | 1 | 1 | 1 | 2 | 0 | 0 |
| Van Buren, cf | 3 | 2 | 2 | 0 | 1 | 0 | 0 |
| Nadeau, lf | 3 | 2 | 1 | 1 | 1 | 1 | 0 |
| Francis, 2b | 4 | 0 | 2 | 0 | 2 | 1 | 0 |
| Hollingsworth, ss | 5 | 1 | 1 | 0 | 2 | 3 | 0 |
| Elsey, 1b | 4 | 0 | 1 | 0 | 11 | 0 | 0 |
| Raidy, 3b | 4 | 0 | 1 | 0 | 2 | 4 | 1 |
| Mess, c | 4 | 1 | 1 | 0 | 5 | 1 | 1 |
| McFarlan, p | 4 | 0 | 1 | 0 | 0 | 1 | 0 |
| Totals | 35 | 11 | 11 | 2 | 27 | 11 | 2 |

*Hogan batted for Keefe.

SCORE BY INNINGS.

| | 1 | 2 | 3 | 4 | 5 | 6 | 7 | 8 | 9 |
|---|---|---|---|---|---|---|---|---|---|
| Sacramento | 0 | 0 | 0 | 1 | 0 | 2 | 0 | 2 | —3 |
| Base hits | 0 | 1 | 0 | 2 | 1 | 2 | 0 | 5 | —11 |
| Portland | 0 | 1 | 2 | 0 | 2 | 4 | 2 | 0 | —11 |
| Base hits | 1 | 1 | 1 | 3 | 2 | 4 | 0 | 1 | x—13 |

SUMMARY.

Three-base hits—McFarlan, Hildebrand, Blake, Eagan (2,) Elsey.

Two-base hits—Sheehan, Graham, McLaughlin (2,) Townsend.

Sacrifice hit—Francis.

First base on errors—Portland, 1.

First base on called balls—Off Keefe, 4; off McFarlan, 1.

Left on bases—Sacramento, 6; Portland, 9.

Struck out—By Keefe, 1.

Hit by pitched ball—Nadeau.

Double plays—Hess to Raidy, Eagan to Casey to Townsend.

Wild pitch—Keefe.

Time of game—1hs.

Umpire—O'Connell.

OAKLAND-SEATTLE.

[BY THE ASSOCIATED PRESS.—P.M.]

SAN FRANCISCO, Sept. 11.—Blewett, the left-hander who formerly pitched for Tacoma, was on the slab for Seattle this afternoon, and he made a poor showing. The Oaklands hit him at will, and worked him for bases on balls throughout. The Seattle team fielded miserably, and the game was one of the worst exhibitions seen here this season. Lee pitched well for Oakland and was accorded excellent support. Score:

OAKLAND.

| | A.B. | R. | B.H. | P.O. | A. | E. |
|---|---|---|---|---|---|---|
| O'Hara, cf | 4 | 1 | 0 | 0 | 0 | 1 |
| Francks, ss | 4 | 2 | 2 | 4 | 4 | 0 |
| Devereaux, 2b | 3 | 3 | 1 | 0 | 1 | 1 |
| Schwartz, 2b | 1 | 0 | 0 | 1 | 1 | 0 |
| Murdock, 1b | 4 | 0 | 0 | 0 | 1 | 0 |
| Masserly, 1b | 4 | 1 | 1 | 0 | 10 | 0 |
| Lohman, c | 4 | 0 | 2 | 3 | 1 | 0 |
| Kruger, lf | 4 | 0 | 1 | 1 | 0 | 0 |
| Lee, p | 3 | 0 | 0 | 0 | 2 | 0 |
| Totals | 34 | 6 | 6 | 5 | 27 | 13 | 1 |

SEATTLE.

| | A.B. | R. | B.H. | S.B. | P.O. | A. | E. |
|---|---|---|---|---|---|---|---|
| Mohler, 2b | 4 | 0 | 1 | 0 | 2 | 3 | 0 |
| Smith, rf | 4 | 0 | 1 | 0 | 1 | 0 | 0 |
| Brashear, 1b | 3 | 0 | 0 | 0 | 12 | 2 | 0 |
| Zinsar, lf | 4 | 0 | 1 | 0 | 1 | 0 | 0 |
| Jansing, 3b | 4 | 0 | 0 | 0 | 1 | 4 | 0 |
| Andrews, cf | 3 | 0 | 0 | 0 | 1 | 0 | 0 |
| McCarthy, ss | 3 | 0 | 0 | 0 | 2 | 2 | 0 |
| Byers, c | 3 | 0 | 0 | 0 | 1 | 2 | 0 |
| Blewett, p | 3 | 0 | 0 | 0 | 1 | 4 | 0 |
| Totals | 30 | 1 | 4 | 0 | 24 | 15 | 7 |

SCORE BY INNINGS.

| | 1 | 2 | 3 | 4 | 5 | 6 | 7 | 8 | 9 |
|---|---|---|---|---|---|---|---|---|---|
| Seattle | 0 | 0 | 0 | 0 | 0 | 0 | 0 | 0 | 1—1 |
| Base hits | 0 | 1 | 0 | 0 | 1 | 0 | 0 | 2 | —4 |
| Oakland | 1 | 0 | 0 | 1 | 0 | 1 | 0 | x | —3 |
| Base hits | 2 | 0 | 2 | 0 | 1 | 1 | 2 | 0 | x—8 |

SUMMARY.

Three-base hit—Smith.

Two-base hit—Zinsar.

Sacrifice hit—Kruger.

First base on errors—Oakland, 2.

First base on called balls—Off Lee, 2; off Blewett, 4.

Left on bases—Oakland, 3; Seattle, 4.

Struck out—By Lee, 4.

Double play—Murdock to Masserly.

Wild pitch—Blewett.

Time of game, 1h. 10m.

Umpire—Levy.

### LEAGUE STANDING.

| | Played. | Won. | Lost. | Per ct. |
|---|---|---|---|---|
| Los Angeles | 144 | 92 | 52 | .639 |
| San Francisco | 139 | 91 | 48 | .547 |
| Sacramento | 143 | 74 | 71 | .510 |
| Portland | 138 | 64 | 74 | .464 |
| Oakland | 136 | 57 | 81 | .424 |
| Seattle | 141 | 59 | 82 | .418 |

### AMERICAN LEAGUE GAMES.

ST. LOUIS DEFEATS CHICAGO.

[BY THE ASSOCIATED PRESS.—P.M.]

ST. LOUIS, Sept. 11.—St. Louis defeated Chicago early today. Attendance 500 Score:

St. Louis, 5; hits, 7; errors, 3.

Chicago, 1; hits, 5; errors, 3.

Batteries—Sievers and Sugden; White and Sullivan.

DETROIT-CLEVELAND.

[BY THE ASSOCIATED PRESS.—P.M.]

CLEVELAND, Sept. 11.—Detroit and Cleveland broke even in a double-header today, each scoring a shut-out. The second game was called in the sixth inning on account of darkness. Attendance 5500. Score:

First game:

Cleveland, 0; hits, 5; errors, 0.

Detroit, 3; hits, 9; errors, 0

Batteries—Glendon and Bemis; Mullin and McGuire.

BOSTON-WASHINGTON.

[BY THE ASSOCIATED PRESS.—P.M.]

BOSTON, Sept. 11.—Boston made it four straight by taking today's game from Washington. Attendance 3500. Score:

Boston, 2; hits, 3; errors, 3.

Washington, 1; hits, 6; errors, 0.

Batteries—Gibson and Stahl; Dunkle and Kittridge.

Second game:

Cleveland 6; hits 6; errors 2.

Detroit 0; hits 4; errors 2.

Batteries—Killian and Abbott; Skopec and Buelow.

PHILADELPHIA-NEW YORK.

[BY THE ASSOCIATED PRESS.—P.M.]

NEW YORK, Sept. 11.—Two games won by each team is the record of the last series between Philadelphia and New York. Attendance 2300. Score:

New York, 4; hits, 11; errors, 1.

Philadelphia, 7; hits, 12; errors, 1.

Batteries—Chesbro, Tannehill and Beville; Plank and Schenck.

### NATIONAL LEAGUE GAMES.

BROOKLYN'S CLOSE SHAVE.

[BY THE ASSOCIATED PRESS.—P.M.]

CHICAGO, Sept. 11.—Two hits with a steal and an error in the first, three singles and a gift and an out in the second gave Brooklyn a close game today. Attendance 1500. Score:

Chicago, 2; hits, 8; errors, 3.

Brooklyn, 3; hits, 6; errors, 0.

Batteries—Currie and Kling; Schmidt and Jacklitsch.

PHILADELPHIA PITTSBURGH.

[BY THE ASSOCIATED PRESS.—P.M.]

PITTSBURGH, Sept. 11.—Bransfield's stupid playing in the ninth made it possible for Philadelphia to make five runs and win the game. Attendance 1750. Score:

Pittsburgh, 2; hits, 8; errors, 2.

Philadelphia, 7; hits, 11; errors, 1.

Batteries—Thompson and Smith; Mitchell and Zummer.

Umpire—O'Day.

### PACIFIC NATIONAL LEAGUE.

TEN INNINGS AT SPOKANE.

[BY THE ASSOCIATED PRESS.—P.M.]

SPOKANE, Sept. 11.—Spokane, 5; Salt Lake, 4. Ten innings.

BUTTE-SEATTLE.

[BY THE ASSOCIATED PRESS.—P.M.]

SEATTLE, Sept. 11.—Seattle, 5; Butte, 9.

### LEAGUE CLUBS' STANDING.

PERCENTAGES TO DATE.

[BY DIRECT WIRE TO THE TIMES.]

CHICAGO, Sept. 11.—[Exclusive Dispatch.]

Percentages to date:

| National League— | | American League— | |
|---|---|---|---|
| Pittsburgh | .672 | Boston | .656 |
| New York | .668 | Cleveland | .556 |
| Chicago | .589 | Philadelphia | .533 |
| Cincinnati | .529 | New York | .521 |
| Brooklyn | .504 | Detroit | .504 |
| Boston | .423 | St. Louis | .475 |
| Philadelphia | .339 | Chicago | .447 |
| St. Louis | .324 | Washington | .302 |

### DAN PATCH'S PACE.

NOT UP TO RECORD.

[BY THE ASSOCIATED PRESS.—P.M.]

HARTFORD (Ct.) Sept. 11.—In a battle against time, handicapped by the heavy wind and an unsatisfactory track, Dan Patch, the champion pacer, failed at Charles River Park today to break the record made there two years ago by Star Pointer in 2 minutes flat. The wonderful horse, however, went the mile in 2:01, doing the last quarter in 0:29¾. This was a second better than the experts who had sized up the conditions had looked for.

Of the other events of the closing day of the meet, the 2:07 trot furnished the most excitement. Dan T., after running fourth in the first heat, took the next two in succession. Summary:

Pacing, 2:05 class, 2 in 3: Nervola won two straight heats; best time, 2:06¼.

Pacing, 2:10 class, purse $1500: Star Hal won three straight heats in 2:09¾, 2:07¾, 2:09¼.

Old Colony, 2:30 trot, purse $3000: Judge Green won the first, third and fourth heats in 2:14¼, 2:14¼, 2:20¼. Patchen Maid won the second heat in 2:13, and was distanced in the third.

Trotting, 2:07 class, purse $1500: Dan T. won the second and third heats in 2:08¾ and 2:10. Ferono won the first heat in 2:07¼.

### HALF-MILE RECORD.

PRINCE ALERT'S PACING.

[BY THE ASSOCIATED PRESS.—P.M.]

BETHLEHEM (Pa.) Sept. 11.—Twenty thousand people attended the closing of the State Fair today and saw Prince Alert give the Bethlehem half-mile track the world's record of 2:03 1-2. Mart Demorest drove the pacing king and was accompanied by The Monk, a runner.

Prince Alert's fractional time was: 0:31 1-2, 1:02 1-2, 1:33 1-2, 2:03 1-2.

### State Fair Races.

SACRAMENTO, Sept. 11.—The weather was fair and track fast. Five furlongs purse $225: Ruvis, cf., by Rubicon-Leonora II, 105, (Lewis), 8 to 1, won; Pat Bulger, 108, (Frawley), 6 to 5, second; Charlie Schweitzer, 108, (Burke), 6 to 5, third; time 1:03. Nora also ran.

Five furlongs, selling, purse $225: Cigarette, bf., by Bloomsbery-Cigarina, 89, (Hildebrand), 4 to 5, won; St. Wilda, 107, (Frawley), 6 to 1, second; Little Secret, 104, (Lewis), 6 to 1, third; time 1:02 1-4. Winifred Weir, Samar and Frierilene also ran.

One mile, purse $225: Meehanus, ch. h., by Golden Garter-Fedelma, 112, (L. Jackson), 4 to 5, won; David S., 112, (Chandler), 2 to 1, second; Anvil, 102, (Hildebrand), 6 to 5, third; time 1:40.

Five furlongs purse $225: Miss Dividend, b. m., by Almont-Maggie W., 107, (Frawley) 7 to 2, won; Mamie, 102, (Jackson), 10 to 1, second; Quadado, 110, (Boneman), 5 to 2, third; time 1:02 1-4. Doris, Dusty Rhodes, Tacna and Tom Mitchell also ran.

Six furlongs, selling, purse $225: Madame Bishop, ch. m., by The Bishop-Easter Lady, 105, (Chandler), 4 to 1, won; Tamm, 110, (Frawley), 3 to 5, second; Royal S., 110, (Hildebrand), 6 to 1, third; time 1:14 2-4. Roltaire, Rubino and Isabellita also ran.

Six furlongs, selling, purse $225: El Piloto, b. g., by Gano-Claudimoro, 110, (Frawley), even, won; Judge Voorhies, 107, (Powell), 8 to 5, second; Maresa, 110, (Hildebrand), 3 to 1, third; time 1:13 1-2. Wandering Boy and Gold Scratch also ran.

### Races at Harlem.

CHICAGO, Sept. 11.—Five furlongs: Allista won, Rowena second, Katie Towers third; time 1:05 1-2.

Steeplechase, short course: Handvice won, Snowdrift second, Oliver third; time 3:47 3-5.

One mile: Anoke won, Orfeo second, Warte-Nicht third; time 1:43.

Six furlongs: Gypseme won, St. Tammany second, Quiz II third; time 1:19.

One mile and a sixteenth: Lord Melbourne won, Brushby second; Lady Matchless third; time 1:55.

Mile and one-sixteenth: Jove won, Florence second, Lodestar third; time 1:57 4-5.

### Delmar Races.

ST. LOUIS, Sept. 11.—Six furlongs: Second Mate won, Behoove second, Whitten third; time 1:28.

Five and a half furlongs: Athena won, Ora McKinney second, Henry Luehrmann, Jr., third; time 1:17¾.

One mile: Mallory won, Aules second, Worthington third; time 1:55.

Six furlongs: Kindred won, Frank Heil second, Alfred C. third; time 1:24¾.

Six furlongs: Walnut Hill won, Atlas second, Townmoor third; time 1:25¼.

Mile and a sixteenth: Kentucky Cardinal won, Never Such second, Echodale third; time 2:03.

### Monarch's Win.

In a match game of Duck pins between the Coliseum and Monarch trios, at the Coliseum alleys, the Monarchs won by 55 pins.

The play was watched by an interested audience who applauded the players frequently as the play merited.

Many difficult spares were made by the players. The score:

| Monarch— | 1. | 2. | 3. | 4. | 5. | Total. | Av. |
|---|---|---|---|---|---|---|---|
| Samuelson | 115 | 96 | 120 | 99 | 99 | 529 | 105 4-5 |
| Hershey | 91 | 99 | 123 | 90 | 91 | 495 | 99 2-5 |
| Menard | 89 | 86 | 92 | 89 | 86 | 442 | 88 2-5 |
| Totals | 295 | 281 | 334 | 289 | 276 | 1439 | |
| Coliseum. | | | | | | | |
| Mellus | 86 | 82 | 92 | 73 | 106 | 454 | 90 4-5 |
| Holmes | 92 | 92 | 83 | 87 | 85 | 439 | 87 4-5 |
| Lowry | 93 | 95 | 101 | 97 | 115 | 491 | 98 1-5 |
| Totals | 271 | 269 | 275 | 253 | 307 | 1384 | |

AN employee of the government forestry bureau has written an article on the work of the bureau in this vicinity for The Times Magazine for the coming Sunday.

# LOOLOOS LOSE BATTING FEST.

## Whalen Has His Troubles in the Ninth Inning.

## Toman's Home Run and a Bunch of Premier Stickwork.

## Errors Helped, but Frisco's Lead Was Too Great to be Overcome.

Harrisites, 11; Looloos, 9.

Batteries—Whalen and Zearfoss; Drinkwater and Hurlburt.

Features—Corbett's pants in the ninth inning, and the batting rally they ended.

If anybody had shown the nerve to say that the Looloos were likely to make five runs on Whalen in the ninth inning at any part of the game previous to the swatzenfest that did the business, he would have been ejected from the grounds for inciting a riot, yesterday. But that is just what the Looloos did, and they might have made more but for Joe Corbett's pants. These were a work of comic art that would deal death to the handsomest rally that was ever started by a bat. Unbuckled at the knee, they reached amorously for his shoe tops at the bottom—shoes that were never built for baseball. The short sleeves of his ball shirt gave a suspicion of delicately-tinted underwear that was never built for the national game. In short, Joe had evidently responded to a hurry-call from somewhere; an intuitive feeling that his services were needed at the bat in place of Drinkwater. Cud Cook had the preliminary hunch, and Joe entered into the spirit of the thing much more completely than he could enter his ball togs owing to the shortness of time.

The Looloos lost just because they could not make a thousand runs in the last inning. Persistent pounding of Drinkwater by the Harrisites had yielded something better than a run an inning, and although the Looloos had kept Whale going throughout, they had wrought no such execution as was perpetrated on Drinkwater in the first and third, which netted seven runs for the insurgents.

Both pitchers were off color, but Whalen's pop-fly ball went good for three fouls and seven pop flies to infielders, not to mention outfield skyscrapers, and certainly saved his life. Whenever Chimmie was in trouble he just kept the ball high and close in; the Looloo batters did the rest. In the ninth they touched off the fireworks and scared Chimmie until his face assumed a delicate purple and he forgot all about that high fast one.

Dillon took a rest and sat with Danny Shay and Doc Newton in the stand. Heinie Spies played first, and Hurlburt did the catching. As for the game itself, 'twas one of those slugging affairs that are becoming regular occurrences at Chutes Park. The terrific clouting forced many errors, and the sole redeeming feature was the game effort of the Looloos to win out at the last minute.

Lynch walked in the first, went to third on Meany's hit through second, and scored when Irwin followed suit. Meany registered on a wild pitch. Irwin came to third on Leahy's fly to Cravath. Zearfoss fanned, but Krug hit a ball down to Wheeler, which the fat boy booted, and Irwin came in. Delmas bounded out via Drinkwater. Three runs.

Jud Smith, who got four hits during the afternoon, contributed a swell two-bagger to center in the Looloos' half, but nothing was doing further. A pair of flies and a fan settled the second, and in the third the Harrisites touched off a riot.

Meany opened by hitting to left center and Irwin sacrificed. Leahy hit one down to Tomas so fast it bounded off his anatomy almost to Wheeler, and Meany came in. Drinkwater soaked Zearfoss in the quarter-gallery, and Dutchy Krug clouted the ball into deep right center for a two-spot, scoring Zearfoss. Delmas singled into right, and Cravath failed to hold the ball, letting Krug in unchallenged. Lindsay nearly killed Drinkwater with a jolt in the ribs, but the mischief was done, and the next pair died like lambs.

In their half of the third, the Looloos located der Whale, and prepared to harpoon him. With two out, Hoy hit sharply to left. Wheeler walked, and Doc Smith's long stick engineered a lusty triple to the right field fence at the foul line. It tallied both runs, and Spies put up a pop fly to Delmas for the finish.

In the sixth the Harrisites having a brief rest, established a bad precedent of a run per inning during the rest of the game. Lynch Texased over short to start; stole second, and Meany took a walk. Irwin swatted the ball to Smith giving that worthy a chance to jump on the bag, force Irwin, and complete a swell double play by hurling the ball to Count Von Spies at first. There might have been no run had not Leahy's liner to left gone through Ross's legs and let Meany score. Spies stabbed Zearfoss's liner with his big mitt, and brought the Looloos to bat.

With one out in the sixth Ross walked, went to second on Hulburt's single to center and scored when Drinkwater—to his own and everybody's surprise—clouted a fly into right where no one could get it. Hoy flew to Delmas.

Krug beat a perfect bunt in the seventh, went to second when Drinkwater slipped a package of 4 to Lindsay and scored on Lynch's two-sack shot into right. Three pop flies to the infield settled the Looloos' half, and in the eighth, consecutive doubles into left by Irwin and Leahy added another to the Harrisite total. Toman doubled into right in the last half and scored on Hurburt's timely smash into the same territory.

Frisco's final one came in the ninth from Whalen's single and Lynch's pop two-bagger over short.

# THE CITY IN BRIEF.

## NEWS AND BUSINESS.

**Birthday at Orpheum.**

Sig. Sonnenberg of San Francisco entertained with a box party at the Orpheum last night in honor of his birthday.

**Library for Boyle Heights.**

The W.C.T.U. reading-room, which has been maintained on Boyle Heights for several months, has been turned over to the city library, and will hereafter be conducted as a branch of that institution. The new library opened Thursday evening in the same rooms that had been used by the W.C.T.U. on East First street, near Cummings street.

**Our Ogden Exhibit.**

Twenty cases of citrus fruits and olive products have been forwarded by the Chamber of Commerce to Ogden to represent Southern California in the competitive exhibit of irrigation-grown fruits at the National Irrigation Congress. C. L. Wilson, the chamber's expert, who is preparing the exhibits for the St. Louis fair, left for Ogden yesterday to install the display.

**Much Smoke, Little Fire.**

Some excitable citizen saw a cloud of smoke pouring over the roof of the Keystone restaurant on North Spring street near First at 8:15 o'clock last night, and thinking the building was burning, turned in an alarm of fire from box 37 at Spring and Franklin streets. There was no fire except in the restaurant range, and four fire companies were obliged to make a needless run.

**Home from Europe.**

J. R. Moulthrope, en route home to San Francisco from a trip through England, Ireland, Scotland and continental Europe, upon which he started immediately after his graduation from Columbia Law School, is the guest of his grandparents, Rev. and Mrs. R. Boag, of North Fremont avenue, this city. The father of young Mr. Moulthrope is a San Francisco railroad man.

**Wouldn't Chain His Dog.**

James Walsh was arrested in Central Park yesterday for violating the city ordinance which forbids the taking of dogs to the parks unless they be on chain. The dog was running over the flower beds when Park Officers Garrison and Mersch warned Walsh that he was violating the law. He had some angry words with the officers, who placed him under arrest. M. R. Preston took Walsh's side in the controversy, and was taken into custody on a charge of interfering with an officer.

**Veterans Plan Banquet.**

At a meeting last night of the California Society, Army of the Philippines, it was decided to give a banquet February 4, the sixth anniversary of the outbreak of the Filipino insurrection. It was decided to invite Maj.-Gen. MacArthur, Gov. Pardee and local men to be guests of the society at the banquet. A committee on general arrangements was appointed, and is composed of Col. Schreiber, E. Middleton and Joseph De Frame.

**Took Corrosive Sublimate.**

In a moment of despondency, the result of an all night debauch followed by a trivial quarrel, Louise Fletcher, an inmate of a bagnio on Alliso street, swallowed several tablets of corrosive sublimate yesterday morning. The poison burned her mouth and throat and caused such intense pain that the woman became frantic and begged those about her to save her life. She was taken to the Receiving Hospital, where, after the physicians had worked on her for several hours she was pronounced out of danger.

**Back from Catalina.**

Gen. John C. Black, Commander-in-Chief of the G.A.R., his wife and two daughters, Mrs. Vrooman and Miss Black, and Rev. D. B. Shuey of Emporia, Kan., chaplain-in-chief of the G.A.R., returned to Los Angeles last night from Catalina, where they spent Thursday night. The party was taken to the island in Hancock Banning's launch Cricket, and unfortunately encountered rather rough weather for this time of year, much to the discomfort of the ladies. Gen. and Mrs. Black and Miss Black leave this morning for Chicago, Mrs. Vrooman remaining here for a time.

**Garvanza Library Building.**

The Library Board is anxious to get the Garvanza branch of the city library housed in more suitable quarters than those at present used, and has been casting about to secure the desired room. W. W. Blakeslee has made the board a proposition to erect at the northeast corner of Ruby street and Avenue 64 a building especially for the library. It is to be 30x50 feet, in the mission style, with a cobblestone base. It is probable the board will decide to accept Mr. Blakeslee's plans, as the location is satisfactory, and the building will be arranged in the interior to suit the board.

**Struck by a Hammer.**

J. M. Armstrong, aged 24, an employé of the Los Angeles Boiler Works, No. 119 West Redondo street, was seriously injured while at work yesterday afternoon, a few minutes before the end of his day's labor. A twenty-four-pound hammer which was being used on a piece of work at which he with several others was engaged, slipped from its socket and struck him on the left side. He was unconscious when assistance reached him, and was immediately conveyed to the general and emergency hospital, at No. 418 Crocker street, where he did not recover consciousness for several hours. The full extent of his injuries has not been determined, but they will be sufficient to incapacitate him for several weeks.

**To Mark Old Fort Site.**

A beautiful flag pole 127 feet high has been secured for the purpose of marking the site of old Fort Moore on top of the Broadway tunnel. The pole is a fine one, secured from the Siskiyou country, and measures six inches in diameter at the top and fifteen inches at the base. It is now on the ground having been hauled by team from San Pedro, as it is too long for the cars. It will be finished and painted, and will be ready for dedication in about six weeks. It will fly a flag 15x30 feet, which may be see from all parts of the city and surrounding country. The movement was started by Mrs. A. S. C. Forbes, chairman of California History of the State Federation of Women's Clubs, and was carried out with the assistance of all the military, naval and historical societies of the city. The government has been asked to contribute four cannon from the Mare Island Navy Yard to further mark the historic site.

**A Narrow Escape.**

That the news of this morning does not contain an account of a frightful wreck with many people killed and injured, is due to the cool-headedness of Motorman J. C. Geehan of the Belt Line system. Car No. 94, in charge of Conductor Edward B. McCormack and Motorman Geehan, left First and Spring streets last evening about 6 o'clock, bound for Brooklyn Heights, with a large crowd of passengers. Every seat was occupied and men were standing at both front and rear sections of the car. At the Alameda-street crossing the gatekeeper of the Southern Pacific signaled that the track was clear, and the Brooklyn-avenue car started to cross the railroad tracks. As the car shot out in full view of the tracks the passengers were horrified to see a train descending upon them at considerable speed. There ensued a scene of the wildest excitement. There were yells and rushes for the doors by the passengers within the enclosed part of the car, and scrambling over seats by those outside. With great presence of mind, Motorman Geehan turned on full speed, and the electric car just cleared the track as the heavy train swept by. There was not a margin of two feet, and it gave many of the passengers the scare of their lives. The street car men say the switchman has shown a disposition to become easily rattled on occasions before this.

## BREVITIES.

The Fiesta de la Elks amusement committee, comprising George Goldsmith, chairman, John Brink, M. A. Hamburger, Fred Maier, W. A. Tufts, L. J. Crristopher, Don Fisher, Tracy Q. Hall, have arranged a great programme for the entertainment of the ladies, at the annual Elks' outing, Septemeb 13. The prizes to be contested for were kindly donated by the following merchants: Nicoll, the Tailor, pair trousers; H. Jevne, 5-pound box candies; Tanner Drug Co., 1 bottle perfumery; J. R. Newberry, 5-pound box candies; Parmelee-Dohrmann Co., ornament; J. P. Burns, lady's slippers; Desmond, the Hatter, bath robe; Polaski Bros., Fancy Vest; Magnin, $5, merchandise; Marvel Millinery, lady's hat; J. W. Robinson Co., parasol; Ville de Paris, fan; Wetherby & Kayser Co., pair shoes; O. A. Gilky, trousers; A. A. Eckstrom, room papered, value $20; L. A. Furniture Co., Morris chair; Pitcher Bros., 2 boxes cigars, 25 each; N. B. Blackstone Co., parasol; C. W. Innis, vest; Silverwood, hat; Ed Hookstratten, jar of gum; Dean Drug Store, perfume; James Smith & Co., $8 pair trousers; Lohman & Co., hat; A. Abramson, silver Bohemian vase; Siegel Bros., neckwear; Mullen-Bluett Co., 1 pair trousers; Harris & Franks, bath robe; The Hub, 2 shirts; Machin Shirt Co., shirtwaist; Tufts-Lyons Arms Co., manicure scissors; M. A. Gunst Co., 1 box Gen. Arthur cigars.

Rev. Dr. George Thomas Dowling's topic at Christ Protestant Episcopal Church, at Simpson Auditorium, Hope street, between Seventh and Eighth, Sunday morning at 11 o'clock, will be "What the Years Have Taught Me About the Bible"; Introductory discourse in series on "Great Chapters of the Bible." The service will be printed in full. Vested choir. Seats will be reserved for seat holders only until the clergy and choir have entered the chancel. The congregation will please come prepared to contribute liberally to the quarterly offering in aid of the weaker churches of our diocese.

Real estate advertisers and others: Hereafter all real estate and other classified "want" advertisements for Sunday insertion must be in The Times office not later than 11 o'clock Saturday night in order to be properly classified. All small advertisements received after this hour will be printed under a special heading of "Too Late to Classify." Special request is made of those telephoning "Liners" to do so before 10 p.m. each night.

Miss E. C. Collins's buyer and trimmers have returned from New York after weeks spent with the best importers and millinery designers. Every select display and fashion even where Parisian and New York modes could be seen was attended. Announcement of fall opening will be made in a few days, and her patrons and the public are assured that it will be for Los Angeles, as usual, the leading millinery event of the season.

If you want to know all about Avalon and Catalina Island, who's there, and what's doing, send 50 cents to The Times office for a month's subscription to "The Wireless," Avalon's new daily published by The Times-Mirror Company. It prints "All the News All the Time" concerning the enchanted isle, and tells big-fish stories every day.

St. Paul's Pro-Cathedral, 533 Olive street, the Rev. Dr. Wilkins will preach morning and evening. Subjects, "The Church and Unjust Criticism," "Education: What Is It For?" Sittings free.

Cast-off clothing is solicited for the Good Samaritan department of the Bethlehem Institutional Church, Vignes and Macommun. Telephone John 261, and wagon will call for donations.

Occidental College opens September 22. Building open 10-12 and 2-4 today. Academic department of High School grade.

Five Dollars Reward. Information of stealing my rooster. Dr. Walden, 522 South Hill.

If you are sick and want to get well see Dr. Forden, 324½ S. Spring.

Furs remodeled. D. Bonoff, 212 S.Bway

There are undelivered telegrams at the office of the Western Union Telegraph Company for Mrs. F. B. Koln, W. T. Smith, Mrs. Mary C. Murray, George Metzel, Mari Tirman, Edgar T. Hawiney (2,) Mrs. M. Obenchain, N. W. Hammond, Miss Piercy, Mrs. H. H. Jordan, Mrs. Annie Spaulding, W. S. Robinson, George W. Rudd, Mrs. Mary C. Murrey.

## MARRIAGE LICENSES.

The following marriage licenses were issued yesterday from the office of the County Clerk:

Isak S. Weiss, aged 27, a native of Austria, and Rose Manens, aged 22, a native of Germany; both residents of Los Angeles.

Albert M. Eddy, aged 26, a native of New York, and Fannie H. Hagenbaugh, aged 23, a native of California; both residents of Los Angeles.

James Henry Smith, aged 34, a native of Maryland, and Josefa Brown, aged 38, a native of Maine; both residents of Los Angeles.

Joseph W. Blackman, aged 22, a native of Los Angeles, and Hattie H. Thompson, aged 18, a native of California; both residents of Los Angeles.

Frank J. Pico, aged 30, a native of California, and Camillia Candelot, aged 19, a native of California; both residents of Fernando.

Richard M. Lueder, aged 33, a native of Missouri, and May Alice McGlvney, aged 24, a native of New York; both residents of Los Angeles.

Harvey E. Gregory, aged 25, a native of Colorado, and Honoria M. Kearns, aged 28, a native of Colorado; both residents of Los Angeles.

Albert A. Eddy, aged 22, a native of Illinois, and Louie Jeneva Bryson, aged 21, a native of Kansas; both residents of Los Angeles.

William B. Dennis, aged 41, a native of Iowa, and Emma Boyle, aged 38, a native of Pennsylvania; both residents of Pasadena.

Frank B. Huffman, aged 36, a native of Minnesota, a resident of Redlands, and Marie J. Roberts, aged 22 a native of California, a resident of San Bernardino.

Frank W. Nutter, aged 43, a native of New Hampshire, and Edith A. Gowland, aged 33, a native of Canada; both residents of Redlands.

Frederick W. Schalos, aged 32, a native of Germany, and Therese Wihrler, aged 28, a native of Germany; both residents of Los Angeles.

Samuel H. Pool, aged 42, a native of Nova Scotia, a resident of Oakland, and Susie E. Anderson, aged 39, a native of Kansas, a resident of Los Angeles.

Edgar W. Howeth, aged 25, a native of California, and Ersa B. Broyles, aged 25, a native of Tennessee; both residents of Los Angeles.

Eduardo Salcido, aged 25, a native of Arizona, a resident of San Gabriel, and Diana Callahan, aged 27, a native of California, a resident of Los Angeles.

Jimmy N. Hall, aged 22, a native of Minnesota, and Winifred L. Allen, aged 18, a native of Michigan; both residents of Los Angeles.

Reinhold Johnson, aged 22, a native of Sweden, and Edla Victoria Cecelia Carlson, aged 21, a native of Sweden; both residents of Los Angeles.

William H. Kautz, aged 23, a native of Wisconsin, a resident of Santa Ana, and Marie Bodhaus, aged 21, a native of Wisconsin, a resident of Orange.

## DEATH RECORD.

MATHEWS—At No. 746 Banning st., September 15, Rose, beloved mother of James E. and John D. Mathews, a native of Ireland, aged 72 years. Funeral from the undertaking parlors of Cunningham & O'Connor, Nos. 454 and 456 South Main street, today at 8:45 a.m. Requiem mass at Cathedral at 9 a.m. Interment Calvary.

GALLIHER—In this city, September 11, 1903, Tampa F. Galliher, beloved wife of C. F. Galliher, late of Selma, Alabama, aged 22 years. Funeral from chapel of Orr & Hines Co., No. 647 South Broadway, Saturday, September 12, 1903, at 10 o'clock a.m. Interment Evergreen Cemetery.

CAPPS—In this city, September 11, 1903, Arthur V. Capps, a native of Illinois, aged 34 years. Funeral from chapel of Orr & Hines Co., No. 647 South Broadway, Sunday, September 13, 1903, at 9:30 o'clock a.m. San Diego papers please copy.

TODD—May L., beloved wife of W. S. G. Todd, and eldest daughter of Capt. and Mrs. H. T. Holmes, Jefferson City, Mo. Funeral Saturday at 2 p.m. from late residence, No. 854 East Adams street. Interment Rosedale, private.

EDWARDS—Friday evening, at the home of his daughter, Mrs. N. A. Neer, No. 45 Eureka street, Pasadena, Hanibal Edwards, aged 76 years. Funeral notice later.

CHASE—At Pasadena, September 11, Margaretta Lawrence, daughter of Mrs. John Lawrence, and beloved wife of John Chase. (New York papers please copy.)


**Los Angeles Transfer Co.**

Will check baggage at your residence to any point. Office, 101 W. Fifth st. Tel. M. 49 or 369.

**Orr & Hines.**

Funeral directors. Lady undertaker takes charge of all ladies and children. Tel. Main 65. No. 647 South Broadway.

**Robert Sharp & Son, Undertakers.**

Lady assistant. 609 S. Spring st. Main 1029.

**Breese Bros.' Co., Undertakers.**

Broadway and Sixth. Lady assistant in attendance night and day. Tel. Main 243.

**Pierce Bros. & Co., Undertakers.**

319 S. Flower. Tel. S. 127. Lady attendant.

**Peck & Chase Co., Undertakers.**

423-425 South Hill. Tel. M. 61. Lady attendant.

**City Transfer Company, 519 S. Main.**

Trunks, inside district, 25c. Tel. M. 35.

**Automobile Livery.**

231 and 233 South Main street. Tel. Main 732. Electric, steam, gasoline.

**Magdalina Mining Stock.**

Eight cents share. A1 investment. Send for booklet. No. 343 South Spring street.

**High-class Carriage Repairing.**

Painting, trimming. Headquarters for rubber tires. Parrot Carriage Mfg. Co., Tenth and Main.

**F. M. Parker, Plumbing. Phones 264.**

We stop leaks. 630 South Spring street.

**If You Want to Go East C. Haydock.**

Agent Illinois Central R.R., 228 South Spring.

**Automobile Storage and Repairing.**

Olive and West. 649-651 South Broadway.

**Bank Stock Paper is Good—Stanford**

And Berkeley use it. Get the genuine. See the Water-Mark. Lazarus & Co.

**We'll Fix Your Watch**

So it will run right—and charge less than others.

Watches Cleaned 75c
New Main Spring 50c
New Case Spring 50c
New Roller Jewel 50c

Geneva Watch & Optical Co.
335 South Broadway.

$1.50 Doz Quarts. 90c Doz. Pints.

**Peerless Brew Beer**

THE BEST BREWED.

20c dozen rebate on empty bottles.

So. Cal. Wine Co. 220 WEST FOURTH ST.
Main 332—Home Private Ex. 16

**J. Magnin & Co**

251 South Broadway

**School Dresses**

Last Day to Get Them.

Last day to get the girls togged out for school. Quickest, easiest, most economical way to do it is to come direct to Magnin's—varieties and values always greatest here.

Children's Dresses, 95c.

Waist dresses of fine percales, braid trimmed; dark colorings; sizes 4 to 8 years.

Percale Sailor Suits, $1.50.

Pretty percales, trimmed with white wash braid, in sizes 4 to 14 years, $1.50.

"OFTEN ON THE TABLE, ALWAYS CUT BUT NEVER EATEN."

Mental gymnastics easily done with our new "Whist Guide"—Something new. FANCY TALLY AND SCORE CARDS. WRITING PAPERS—It will give you the stamp of refinement and individuality to use our Two Tone Linen.

SANBORN, VAIL & CO.
357 South Broadway.

**SWELL FALL TOGS.**

The goods are here and all is ready. You must come and be measured! Pick out your choice of the fabrics, of which we have an almost endless assortment—and if we can't make you the swellest suit you ever had—

But there is no doubt; we know we can.

Suits to your order, $20.00 and up.

Trousers, $5.00 and up.

Special Display at Our Opening Today.

Brauer & Krohn
Tailors to Good Dress.
128-130 South Spring St
114½ South Main St

B&K

"KNOW YOUR MAN."

When you go to buy a vehicle, paint, putty and varnish often cover a multitude of sinful work and unseasoned lumber, which comes to light only after it is used. Our reputation is too valuable to be risked by selling this class of goods. We guarantee our vehicles to be just as we represent them.

BAKER & HAMILTON,
130-136 N. Los Angeles St.

APOTHECARIES AND VENDERS OF PATENT MEDICINES
TANNER DRUG CO. 214 S. SPRING ST.

**Parmelee Art Rooms**

Every lover of Art Pottery, Cut Glass, Bronzes, etc. invited to view this display.

Parmelee-Dohrmann Co., 223-4 S. Spring.

**Newmark's Momikiri Japan Tea is the kind of Tea you are looking for.**

"REAL" MISFIT STORE,

156 West Fifth Street, is the place to send Cast Off Clothing. Don't wait for the moths to get at 'em. Biggest prices paid for clothing and personal property. Dress and Tuxedo suits for rent. See M. Nathan. He will give good satisfaction.

**MEN'S SHIRTS** Made to order.

Beautiful Fall Shirtings Now in.

MACHIN SHIRT CO.
124 South Spring Street. High-Grade Shirt Makers.

Lagging energy indicates impoverished blood. Canadian Malt Extract enriches the blood, nourishes the nerves and overcomes lassitude. 15c a bottle. $1.35 a dozen. BOSWELL & NOYES, Third and Broadway.

No Experimental

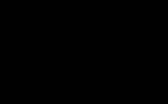

goods at our place; all new, but direct from the factories of old Companies whose reputation for honest, reliable vehicles is thoroughly established.

PARROTT'S, Tenth and Main
Builders and Retailers of Vehicles

SWITCHES, SWITCHES, SWITCHES,

Pompadours, Waves and Wigs. The finest stock of Hair goods in the city.

THE BENNETT TOILET PARLORS
Cor. 8th. and Spring Sts.

New Bicycles, $20. Ladies' and Gents' Guns on Bargains.
BURKE BROS. 455 S. SPRING ST.

Fine Furniture AND CARPETS. Always busy store. The new arm Lyon-McKinney-Smith Co., 313-314 W. Sixth St., bet. Spring and Broadway

EQUITABLE LIFE ASSURANCE SOCIETY

"Strongest in the World."
M. A. JONES, General Agt. 416 Wilcox Block

SHOES for CHILDREN
50c up
BLAIR'S. 311 S. Broadway

**Crowns and Bridgework**

Our Specialty

HUTCHASON DENTAL CO.
433½ South Broadway.

**Teeth Without Plates**

Is the branch of business in which we pride ourselves upon the superior excellence of our work. If you have a root, a broken-down tooth, don't have it extracted, but have it restored to its original usefulness and beauty by our crown and bridge system. Open 8 to 8; Sunday 9 to 1.

REMOVE SUNBURN
SPECIAL OFFER.

With every bottle Weaver-Jackson Face Bleach sold during September we give one face treatment FREE.

WEAVER-JACKSON HAIR CO.,
443 South Broadway.

ZONOPHONE
America's Best Talking Machine. Prices $10, $20, $25, $35, $45.
Exton Music Co. 331 South Spring St.

Phone Main 419 for a free trial bottle of Cook's Mineral Water. Fine for the health.

Fortin & Hawkins
Agents. 108 North Los Angeles Street.

Special This Week.

Axminster and Moquette Carpets, $1.00 Per Yard.

EASTERN OUTFITTING CO.,
Peter 7721. 541-545 S. Spring St. Home 2008.

**Schell's Patent Adjustable Form**

For Dressmaking

626 SOUTH BROADWAY

Rattan Trunks pay their own way in saving excess baggage. We are sole makers.

Phones Home and Main 818.
J. C. CUNNINGHAM, 222 S. Main.

Special Bargains
COLUMBIA BICYCLES
LADIES' AND GENTS' BICYCLES
Installments. Old machines taken in trade.
W. H. Whitesell & Co.
604 S. Broadway.

**Anchor Laundry**

When you are weary of wrinkled linen, try the Anchor. Tel. M. 1262.

"THE DAYLIGHT STORE"

**Jacoby Bros.**

331-333-335 South Broadway.

**Carnations 10c Dozen**

Beautiful, fresh Ocean Park carnations, the fragrant species. On sale today 10c per dozen. Florist stores ask 25c.

**Swell Styles**

**Men's Fall Clothing**

We are constantly receiving from our New York office all the latest and nobbiest ideas in men's suits and overcoats from the leading and best manufacturers in the United States. We sell this clothing at least 20 per cent. to 30 per cent. below price asked by clothing houses.

*Continuation sale of men's furnishings, see yesterday morning's for prices.*

**Every New Style Known to Fashion**

**Harris $3.00 Shoe**

There is a saving of 50c on every pair of Harris shoes you buy. We positively guarantee, and we are able to prove that this footwear equals in all respects the best $3.50 shoes on the market. The very latest Eastern styles in women's shoes are now on sale. Step back to our handsome shoe department and let us show you some of the new ideas.

**Harris Children's Shoes**

Are made of selected leathers. They give utmost service and we sell them for less money than can be had at any exclusive shoe house.

Sizes 9 to 13 at $1.50
Sizes 13½ to 2 at $1.75
Sizes 2½ to 5½ at $2.00

**PIANOS—FITZGERALD**

113 SOUTH SPRING ST. 113 SOUTH SPRING ST.

Cleveland and Tribune Bicycles, $25
Other Makes $20. LEAVITT & BILL,

**TRUSSES** Elastic Hosiery Made
W. W. SWEENEY, 421 South Broadway, 213-214 S. Hill st.

**OUR FALL OPENING**

TAKES PLACE TODAY
SEPTEMBER 12, 1903

*We have on exhibition FRENCH MODEL HATS from the leading Parisian Modistes, and the most complete assortment of millinery novelties.*

Everybody Welcomed

THE MILLINERY WORLD

Popular Price Milliners 125 SOUTH SPRING ST.


ONE of the interesting articles in The Times Magazine the coming Sunday will tell of relics left in and about Santa Barbara by the Indians.

AN employee of the government forestry bureau has written an article on the work of the bureau in this vicinity for The Times Magazine for the coming Sunday.

THAT noted writer of railroad stories, Frank H. Spearman, has written a delightful story, entitled "Conductor Pat Francis," for The Times Magazine the coming Sunday.

FRANK J. CARPENTER'S article in The Times Magazine the coming Sunday will be an exceptionally interesting one, relating to Finland.

Home-News Sheet.
CITY AND COUNTRY.
XXII[D] YEAR.

Reliable Goods
N. B. BLACK
Telephones HOME..... MAIN.....
SUNSET. MAIN.....
DRY
Fall and Winter
Merode Un
MOST of us have learned to take chances on the suits to occur this season of our warmer underwear, wool mixed and all wool garments
Celebrated "M
in all the different weights and st
Vests and Pants in white. Vests high neck, long sleeves, good medium weight for present wear, each 25c
Fleeced Vests and Pants in gray, cream or white, splendidly finished, hand crocheted neck and front, vests high neck, long sleeves, each 50c
Wool Mixed Garments in either white or gray. Vests high neck, long sleeves, perfect fitting—as all "Merode" goods are, this is a nicely finished wool and cotton garment for early Fall wear, each 75c
Wool Mixed or All Wool vests and pants, shaped to fit, full finished, edged with hand crochet, gray or white; all styles at $1.00, $1.25, $1.75 and up
Tights, wool and cotton mixed black tights at $1.00
We are today placing on the sh
Kid Gl
Everything in gloves is h
$1.00 a
that will interest you.
GEO
THE PERFECT PI
Of course you want to player is really THE one. If you will give will prove to your sat sical performance of passes anything of wh ment of the kind is e every respect the work human pianist. New double Tracker Board, ian, make it in truth TH PLAYER. Its cost is bought on monthly p gladly give you full par
Geo. J. B
Steinway and C
343-347 South
Why is the manufa Ghirardelli's Groun olate like Hiram, Tyre?
? ?
GHIRARDE RIDDLE CO
IS OPEN
WATCH THE PA
Brent's
530-532-534 S. Spring Street.
We tak furnitu to mak just w itself.
Down and the balance dollar each. Solid o mirror.
Dubois

Home-News Sheet.
CITY AND COUNTRY.

# Los Angeles Daily Times

Part II.—8 Pages.
FINANCE AND TRADE.

XXIIth YEAR. SATURDAY, SEPTEMBER 12, 1903. PRICE 3 CENTS.

Reliable Goods Popular Prices

N. B. BLACKSTONE CO.

Telephones HOME.....333 SUNSET, MAIN.....333

DRY GOODS

Spring and Third Sts.

Fall and Winter Weights in

..Merode Underwear..

MOST of us have learned by experience that it does not pay to take chances on the sudden changes of weather so likely to occur this season of the year. Better be prepared with our warmer underwear. Our stock of medium and heavy wool mixed and all wool garments is now ready. We show the

Celebrated "Merode" Goods

in all the different weights and styles.

**Vests and Pants** in white, high neck, long sleeves, good medium weight for present wear, each..... Vests 25c

**Fleeced Vests and Pants** in gray, cream or white, splendidly finished, hand crocheted neck and front, vests high neck, long sleeves, each..... 50c

**Wool Mixed Garments** in either white or gray. Vests high neck, long sleeves, perfect fitting—as all "Merode" goods are, this is a nice-ly finished wool and cotton garment for early Fall wear, each..... 75c

**Wool Mixed or All Wool** vests and pants, shaped to fit, full finished, trimmed with hand crochet, gray or white; all styles at $1.00, $1.25, $1.75 and up

**Tights**, wool and cotton mixed black tights at... $1.00

**Silk and Cotton Mixed** vests and pants, high neck and long or short sleeves, or low neck and short sleeves; knee length pants; a most useful garment for now. White only, each..... $1.00

**Fleeced Union Suits** in the medium weights, Oneita shape, gray, well finished, made to fit..... 50

**Fleeced Union Suits**, Oneita shape, medium weight, ecru..... 75c

**Fleeced Union Suits**, cream, white, fancy hand crochet and silk ribbon finished, open down the front, cream, white..... $1.25

**Wool Mixed Union Suits** in the heavier grades for winter wear, finished in hand crochet and silk ribbon, white and gray..... $1.50

We are today placing on the shelves our Fall importations of

Kid Gloves

Everything in glovedom is here. There are specials at

$1.00 and $1.25

that will interest you. White, black and colors.

CECILIAN
THE PERFECT PIANO PLAYER

Of course you want to know which piano player is really THE BEST before you buy one. If you will give us the opportunity we will prove to you satisfaction that the musical performance of the CECILIAN surpasses anything of which any other instrument of the kind is capable, and equals in every respect the work of the most finished human pianist. New features, including the double Tracker Board, peculiar to the Cecilian, make it in truth THE PERFECT PIANO PLAYER. Its cost is $250, and it can be bought on monthly payments. We will gladly give you full particulars.

Geo. J. Birkel Co.
Steinway and Cecilian Dealers.
343-347 South Spring Street.

Why is the manufacture of Ghirardelli's Ground Chocolate like Hiram, King of Tyre?

? ? ?

..GHIRARDELLI'S..
RIDDLE CONTEST
IS OPEN
WATCH THE PAPERS

Brent's
We take pleasure in exhibiting our furniture whether or not you intend to make a purchase. Our prices are just as attractive as the furniture itself.
330-332-334 S. Spring Street.

$1 Down and the balance in fifteen weekly payments of one dollar each. Solid oak with 16x20-inch shaped French mirror.
Dubois & Davidson, 513 S. Broadway

## AN ATTORNEY IN TROUBLE.

*Bar Association Takes up the Case of F. W. Hovey.*

*Lawyer Will Give up License and Retire from Practice.*

*Unlucky Star Follows Him from Maine to Los Angeles. Was Disbarred.*

As a result of an investigation begun by the Grievance Committee of the Los Angeles County Bar Association, Frank W. Hovey, who for the past year has been practicing law here, has decided to ask for the cancellation of his certificate and seek a livelihood in other fields of endeavor.

The action by the Bar Association was prompted by a report from Biddeford, Me., setting forth that Hovey had been disbarred there, the charges being perjury and forgery, and consequently Hovey was not entitled to practice in another State. He was in a bad corner and yesterday he got out of it.

Those who have seen the certified copy of judgment sent here in confirmation of the declaration of disbarment say it is one of the most severe arraignments they have ever read. The local bar association, however, acting upon their well-known method of procedure in such matters, decline to give out any information. But from an au-

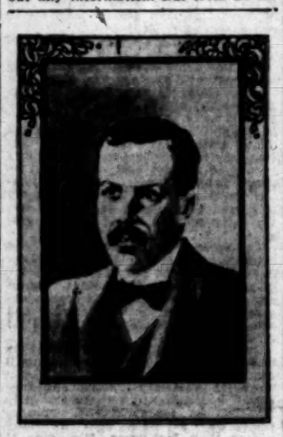

F. W. HOVEY.

thentic source and from Hovey himself the facts in the case were secured yesterday by a Times reporter.

Hovey claims that he has been hounded by personal enemies, his troubles covering a period of several years. Friends who knew him in his eastern home say that politics has had much to do with the hardships that have been visited upon him.

The unfortunate attorney claims that the first he knew of the disbarment proceedings was the notice of its accomplishment on May 21, 1903. It came as a staggering blow to himself and family for he had hoped that out in this western world the mortifying past might be forgotten in the making of a new career and a good name. But the haunting ghosts of alleged misdeeds and the persistency of those who have deemed it their duty to proceed against him have accomplished Hovey's defeat and left him a discouraged though not hopeless man.

On learning that his name had been stricken from the list of attorneys of York county, Maine, Hovey began the preparation, of papers reviewing his case and praying for reinstatement. These papers were forwarded to Biddeford last July. From the District Attorney of York county came assurances that the matter would be taken up on the reopening of the courts October 1. The action of the Los Angeles County Bar Association, however, has brought matters to a crisis and Hovey now declares his purpose of asking for the cancellation of his certificate and closing his office until the matter is finally settled.

To a Times reporter Mr. Hovey yesterday made the following statement:

HOVEY'S STATEMENT.

"The culminating event in my troubles was the settlement of a suit for civil damages brought by the wife of a barkeeper against a certain liquor dealer under the Maine law for selling her husband intoxicating liquors. Her husband and herself were both vindictive people and the suit was generally conceded to be one of a blackmailing nature. I was employed to defend, and the husband of the plaintiff came to see me, as he said, at the request of his wife, and with him I went to see her, accompanied by a reporter for the Biddeford Journal. She claimed that she had never authorized the bringing of the suit, and wished the matter dropped. Under her statement I perfected a settlement without the knowledge of her attorneys, and without the slightest intention of reflecting in any way upon such attorneys. But the attorneys who had prepared the suit were very indignant, perhaps justly so, and later persuaded the woman to go ahead with the suit, as they claimed. Later another attorney came into the case and another settlement was made, the substitute attorney claiming to act for all interested. It was charged that I acted in an unprofessional manner in making this settlement. What I did was done in good faith, one of the daily newspapers upholding me and another censuring me very bitterly. This event culminated in January, 1902, by the forming of a committee of the bar to 'investigate certain rumors concerning certain attorneys in York county.'"

"Some of my friends objected to the personnel of the committee as being unfriendly toward me, but without effect. The committee took no action in the matter until after I had left in April, but it had been rumored that they would go down to Pittsfield and investigate a certain charge that had been made the year before in that place. It was a question among the members of the bar as to whether my conduct in the settlement of this case was a subject of disbarment, but those who were persecuting me claimed that even if it was not, they would go into these old matters of years previous and fully investigate them.

ACCUSED OF ARSON.

"This threat in reference to the past had to do with my experience in Pittsfield, Me., where I had been in practice since 1887. In that city I had a fairly good business, enjoying the confidence of the community to a considerable extent, until certain financial railroad deals, in which I was interested, caused several of my friends to lose heavily. Lien suits were instituted which terminated in the Supreme Court in my favor. This was in 1896. The following year, in March, a certain building in which I was supposed to be interested, but, in fact, had some time prior thereto leased all interest in, was burned, and my enemies at once circulated a report that the fire was of an incendiary nature. A jury, consisting of three men, was chosen under the Maine law and an investigation made. I testified at the hearing, upon summons, and the hearing was quite lengthy, resulting in a verdict that the fire was accidental, but this verdict did not put a quietus on the rumors that were afloat. During the next five years attempts were made to get me indicted for perjury, forgery and various other crimes connected with that fire. These attempts always proved futile before the grand jury.

"A little over a year after this I moved to Biddeford, a city about a hundred miles distant, and for some time maintained my office at the former place. I rose rapidly in my profession at Biddeford in spite of the constant rumors and charges that were continually being made, and enjoyed the confidence of the people of that community to a large degree during the four years I was there. I was city solicitor during the last two years, and had a large law practice. Soon after going to Biddeford my wife and myself united with the Free Baptist Church and we still hold our membership there. We enjoy the confidence of the entire church body, and brought with us recommendations from the deacons, one of whom was Mayor of the city.

"Discouraged by these haunting accusations a change of location was considered as imperative. This thought was accentuated in view of the fact that at the January term I was able to do very little business, being under a physician's care, and during the months of February and March was confined to my bed a large portion of the time. I was several times in Boston and my physicians suggested a change of climate, advising me to come to Southern California. We left, after several months of preparation, on the 17th day of May, but remained ten days in Boston, where I was under medical treatment. We purchased our tickets soon after reaching Boston, and the day we left, notice was served on me to show cause why my name should not be stricken from the rolls in the State of Maine. The charges were general as they could be under the Maine law, and of no specific character, and we hesitated about coming. Our friends advised us that they would take care of the matter and that everything would be dropped. In fact, I had been told by individual members of the committee that nothing would come of it, so we decided to come West.

ADMITTED IN SAN FRANCISCO.

"I was admitted to the bar at San Francisco on the 12th day of May, 1902, and had some notion of locating in the northern part of the State, but physicians advised me to come farther south, so we located here.

"I employed attorneys to look after my matters in Maine, and I was assured repeatedly, as per letters I can show, that the matter would be dismissed and nothing ever come of it. This assurance was given me just prior to the May term of this year by letters, wherein the District Attorney and those having charge of the matter, assured me that the proceedings would be dropped. I requested repeatedly that if they would press the matter I would return and meet it, but at the May term, on the 21st of May, this year, without any notice to me, my name was stricken from the rolls in that State. The names of the witnesses, as the judgment shows, were those largely interested in the old matters back at Pittsfield of nearly seven years ago.

"I was not guilty of the things charged, but I admit the settlement of the case, in the manner stated, at Biddeford. Since coming here I have practiced in all the courts and have a good class of clients, and my business has increased each month. I have on all sides met with the greatest courtesy from members of the bar and the court, and I think to some extent that I enjoy their confidence; also of the people of this community. My life was the same in the East as here. Since learning of the proceedings taken in my absence this last June I communicated with the Superior Court judges here, explaining the situation in which I was placed. I immediately made arrangements with my counsel in Maine for rehearing and reinstatement in the State of Maine, and the matter is now pending, Hon. H. M. Heath of Augusta being my counsel. Whether I can be reinstated or not only future events can determine, but I have many friends in Maine and here, and I believe the wrong done me will yet be righted. I will heartily concur with the Grievance Committee of this bar, and if necessary, on my own motion, ask that my license be revoked until the matter in Maine is finally disposed of. I have met nothing but kindness on the part of the Grievance Committee here, and from the members of the bar, and especially the judges of the Superior Court, who have dealt fairly with me and assisted me in every way they could. It is unfortunate for me at this time, and a great humiliation to myself and family, but I intend to stay here until the matter is finally disposed of. I have no censure to make upon any one at this time, but knowing that our friends in the city of Biddeford will stand loyally by us we are not fearing the result."

HIS MAINE FRIENDS.

When Attorney Hovey came to the Pacific Coast he brought with him cordial indorsements from Mayor Gooch of Biddeford; William P. Whitehouse, Justice of the Supreme Court of Maine, and Hon. Enoch Foster, a prominent attorney of Portland. These friends stated that Hovey had held many positions of trust in the public service of his native State and that they regarded him as an able lawyer and a man worthy of the confidence of the people of any community.

FROM THE LOS ANGELES BENCH.

When confronted with disbarment, Mr. Hovey counseledwith local judges, who advised a petition for reinstatement. These judges, in affording assistance, gave Mr. Hovey the following indorsement to forward to the Eastern courts:

"We, the undersigned, judges of the Superior Court of Los Angeles county, State of California, hereby certify that we have known Frank W. Hovey, Esq., as a practitioner in said court for about one year; that his character has appeared to us to be above reproach, and his conduct as a practicing lawyer has been honorable and high-minded.

D. K. TRASK.
WALDO M. YORK.
B. W. SMITH.
N. P. CONREY.
CURTIS D. WILBUR.
M. T. ALLEN.

Mr. Hovey's friends are hopeful for his ultimate reinstatement, and are urging him to go back to Maine and make a stiff fight for a rehearing of his case. This done, Mr. Hovey will be free to resume his practice here under examination by the Los Angeles County Bar.

### SAN DIEGO.

TAX SQUABBLE SETTLED.

[BY THE ASSOCIATED PRESS—P. M.]

SAN DIEGO, Sept. 11.—The controversy existing between the District Attorney and County Assessor Rush, as the result of the charge that the latter had defrauded the county out of $3072.35 in the collection of personal taxes, was ended today by a resolution of the Board of Supervisors accepting a payment, by the Assesor, of $500 in full of any and all demands growing out of the matter charged or which might arise therefrom. The Assessor, in the settlement, alleged that he will not collect such taxes when there is, in his opinion, sufficient real estate owned by such persons to secure the payment of the personal tax. The bone of contention was the Assessor's right to make such collections, rather than to permit them to be prepared and made by the tax collector, thus involving escape from school taxes. All charges in the complaint of improper motives are withdrawn and the action is dismissed.

### CORONADO BEACH.

GEN. M'ARTHUR'S INSPECTION.

[SPECIAL CORRESPONDENCE OF THE TIMES.]

TENT CITY (Coronado) Sept. 11.—Maj.-Gen. MacArthur, Mrs. MacArthur, Douglass MacArthur and Col. P. W. West are guests at Hotel del Coronado. Gen. MacArthur is here to inspect the barracks and fort, and he may look over some of the available sites for the proposed joint encampment. Yesterday he visited Fort Rosecrans and today drove to the Scripps ranch at Miramar. He expects to leave for the North Saturday.

Late hotel arrivals include: J. A. Linville and wife, Miss Rose Voile, E. Owen and Miss May Owen, G. Hatch, Kansas City; C. M. Moses, W. Mallory, Frank K. Wilson and wife, Chicago; Miss Angeles V. Miles, George H. Reed, Los Angeles; J. B. Heydt and R. L. Heydt, St. Louis.

At the tea gardens yesterday Mrs. L. T. Morris entertained the following guests: Miss Mildren Hayes, Miss Elizabeth Newton, the Misses Benford, Messrs. Paul Brown, Charles Fay and Raymond Brown.

R. B. Fray and D. J. Mahoney of Haverhill, Mass., have located in camp.

Recent arrivals in camp from Los Angeles include: Thomas Fellows, R. Stewart, H. L. Westbrook, Mrs. John Koebel, Mrs. W. L. Ramsey, J. L. Brown, Mrs. Mary Benson, and Mr. and Mrs. N. T. Wilson.

Mr. and Mrs. Anson P. Stephens have returned after an absence of two months. Much of the time was passed in Montana.

Rev. Father Bitter has taken charge of the Coronado Catholic Church, having been appointed to the charge by Bishop Conaty.

Mrs. George Rathburn and the Misses Rathburn and Mrs. John Shaw are among the San Bernardino people in camp.

### OCCIDENTAL'S OPENING.

Dr. G. W. Wadsworth, president of Occidental College, was called to Oakland last night on business connected with the Presbyterian school, and will be detained there until next Tuesday. Occidental College will open September 23, with a largely increased enrollment. It was planned to have the corner-stone laying for the new Hall of Sciences take place at that time; but the delay in accepting plans will prevent this. A special programme will be arranged for this event later in the school term.

## SALT LAKE'S NEW HOME.

*General Offices of Railroad in Chamber of Commerce Building.*

It is practically assured that the general offices of the San Pedro, Los Angeles and Salt Lake Railroad Company will occupy the entire fourth floor of the new Chamber of Commerce building.

Negotiations between officers of the railroad and of the Los Angeles Trust Company, the trustee for the building, have reached that stage where most of the minor details necessary to the perfection of the lease have been arranged.

The railway company will have either a five or ten-year lease on the floor, probably the former, and the executives of the road connecting Salt Lake with the metropolis of the Southwest and the Pacific, will advise, devise and supervise from the Broadway offices.

Aside from the good news that the general offices of the road are to be in Los Angeles, is the assurance that such progressive men as Senator Clark and his colleagues will plant themselves in the "decaying end" of town.

There was a strong pull for the Salt Lake road's general offices. Owners of several business blocks south of Second street were after them, and the competition was warm, but for some reason the Chamber of Commerce building, in the "decaying end" of town, won.

To show that the office room in the Chamber of Commerce building is badly wanted, it may be mentioned that the California Fruit Agency has leased for a term of ten years the entire fifth floor.

## CONTRACT LET FOR RAILWAY.

*Glendale Road to be Built by Sherer & Co.*

*Quarter of a Million Dollars to be the Investment.*

*Will Bring Fruit and Berries from Foothills All the Year Around.*

Within five months the Los Angeles & Glendale Electric Railway will be operating cars over its right of way which extends from the Arcade depot to Glendale. This is the news given out by L. C. Brand, president of the corporation.

The contract for the grading and road-bed was yesterday let to Robert Sherer & Co., contractors. A $10,000 bond was executed guaranteeing that the work will begin in five days and be finished within three months. The amount involved will be something over $47,000, and the road when completed will represent an expenditure of $250,000.

The franchise, which was granted by the City Council to Mr. Brand a few weeks ago, runs over a right of way beginning at the Arcade depot. From there it runs south to Sixth street

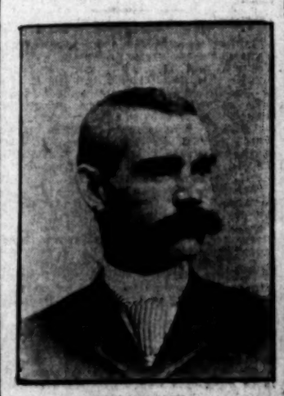

LESLIE C. BRAND.

and thence west on Sixth to the intersection of Sixth and Figueroa streets. From this point it goes almost directly north over private right of way, passing Echo Park, and leaving the east boundary of Griffith Park a half mile to the west. Thence it runs directly to Tropico and through Tropico to Glendale, passing to the foothills.

The right of way is about six miles long and over this a double-track, standard-gauge road will be built. The steel, which is to be delivered in good time, is of the heaviest, and the rolling stock and other purchases will be the best and most modern that money can buy, is the assurance of Mr. Brand.

The running time from the Arcade depot to Glendale will not be more than twenty minutes. The service within the city must be not more than ten minutes, according to the terms of the franchise, and to begin with the country district will have a thirty-minute service.

Three miles of the road will be within the city limits and three in the country. This route is by far the shortest to Glendale. Over the route which is now practically impassable to teams, Mr. Brand and his associates in the enterprise are to build a fine, wide boulevard. Such an improvement will mean a great saving of time and distance to residents of Glendale and Tropico who now have to drive up the river and around Elysian Park to reach town.

The power for the new road will be supplied by the Kern River Power Company. This will be a very convenient arrangement for the electric line as the main supply wires of the power company are strung over practically the same route as that described in the railway franchise.

The Los Angeles & Glendale Electric Railway Company is the only one in the city to which a freight-carrying franchise has been granted. The new line may haul berries in crates, but is limited to such freight. Such a privilege will be a source of considerable revenue to the railway and of invaluable benefit to the berry growers effected.

As the foothill land which the road will tap is frostless the business of berry-hauling will be practically cesseless.

Owing to the immunity from blighting cold of the country adjacent to Tropico and Glendale it is believed that a second Hollywood may be built up.

Mr. Brand has several hundred acres of land along the right of way and has planned to convert his and other property into the site for a modern resort.

Associated with Mr. Brand may be prominently mentioned, H. E. Huntington, W. H. Holliday and George H. Cope.

C. E. Ingersoll, formerly with the Northern Pacific Railroad Company, will be the engineer in charge of the new interurban railway.

## CUBA MAY INVADE EASTERN ORANGE MARKET.

MORE PLANTING THERE THAN IN PORTO RICO.

**Returned Riverside Fruit Man Hears Some Startling Things While in the East, but Says Reports Are Exaggerated, and We Need Never Fear.**

E. M. Hills of the Rubidoux Fruit Company, Riverside, returned Thursday night from a six weeks' tour through the East, and is spending a few days at the Van Nuys. Mr. Hills declared last night that his trip was not made for the purpose of inspecting market conditions in the East with reference to the disposal of the coming season's orange crop, and he was not prepared to prophesy, but he nevertheless made some observations of interest along this line while away.

"From what I learned through contact with such fruit men as I met, Cuba is even more in the eye of the orange market as a probable competitor of California interests than is Porto Rico. It is said that a surprisingly large acreage is immediately to be planted in Cuba. It seems that a great deal of American capital is going into this industry there. Much of it comes from orange growers of northern Florida, who lost most of their trees during the big freeze, and are moving across to what appears to be a favored citrus fruit locality. But I think one is apt to gather very exaggerated reports of these things. It would be wise to discount them liberally.

"For the present the Southern California citrus fruit industry is in no danger from Porto Rico. The product there is a wild sort of orange. It has not a keeping quality, and ships very poorly. Within five years scientific cultivation under American management may bring the fruit up to standard, but even then I do not believe it will ever get much beyond Chicago, and there will always remain an immense market west for our crop.

"From what I could gather, the Eastern public became prejudiced against our oranges last season in favor of Florida oranges because of the average poor quality of our fruit compared with its usual standard. The seasonable weather last season put Southern California product below par average of quality, while Florida happened to produce a crop better in quality than for years."

Mr. Hills is planning to make a trip next year through Florida, Cuba and Porto Rico with a view to getting more accurate information on the spread of the citrus-fruit industry in those sections, and the nature of the competition which this region may have to meet in the future.

## WOMEN'S CLUBS.

**Convention at Riverside.**

The San Diego district of Women's Clubs, including the counties of Orange, Riverside, San Bernardino and San Diego, will convene in Riverside October 12, at 2 o'clock, and continuing through the 13th. This division of the California Federation, under the vice-presidency of Mrs. Martha E. Hewitt, numbers 24 clubs, with a membership of 1325. An excellent programme has been prepared, under the chairmanship of Mrs. Harriet L. Shepard of Redlands. Some of the most brilliant speakers among the club women of the district will share in the platform work. In connection with the club reports the work of the State standing committees will be discussed. A "Round Table" will be of general interest, the topics to be: "What Has the Club Done for the Individual, and for the Community?" and "What Has the Individual Done for the Club?" On Monday evening at the Glenwood Hotel the club women of Riverside will tender a reception to the San Diego district club delegates and visitors. It is important that each club send its quota of delegates, that the one and one-third rate be secured from the railroads; not only are the delegates entitled to this rate, but all club women in attendance.

### SALOON BURGLARIZED.

Some time before daylight yesterday morning burglars forced an entrance into the saloon of E. Castellano of No. 517 North Main street by prying off an iron bar from a rear window. The cash register was rifled, and $14 secured. The thieves also took several bottles of liquors.

## HOW MUCH "INJUN" MAKES AN "INJUN"?

HOW to tell a peace-loving Indian with pants on from a Mexican paisano is a point of information that the local United States authorities yearn for.

It was reported yesterday that an ambitious Indian agent has come to San Gabriel with unrighteous intent to pack off a load of Mexican children under the guise of "Injuns" and put them in the Indian school at Perris.

The presumption is that to disguise them sufficiently, the garlic has been extracted from their breaths and little Josés and Manuels have been changed into "Young-Man-Afraid-of-His-Mother-in-Law" and "Sea-Sick Buffalo."

Principal Holland of the San Gabriel school reported the case yesterday to the County Superintendent of Schools. He is considerably exercised. He fears that enough children may be taken from his school to lower the State appropriation.

Mr. Holland asserts that the Indian agent swooped down on San Gabriel some time ago and carried away twenty-six children, some of whom are alleged to have been Indians and some Mexicans. The consent of their parents had been obtained.

In some cases the genealogy is known to have been somewhat mixed. Just how much Indian one has to have in him to be Indian enough to get into an Indian school is one of the problems to be solved.

The depletion of his flock of twenty-six Principal Holland bore with fortitude. Yesterday, however, the agent appeared to collect another load. Holland fears that he will carry away the whole town under suspicion of being of Indian blood.

The County Superintendent of Schools carried the case to the District Attorney. Acting District Attorney James handed down the opinion that nothing could be done inasmuch as the parents have given their consent, unless some one chooses to get out writs of habeas corpus in individual cases where Mexican children are supposed to be held as Indians.

# PUBLIC SERVICE.—OFFICIAL DOINGS.

## SUMMARY OF THE DAY.

A committee from the Realty Board appeared before the Board of Public Works yesterday in support of the campaign against weeds on vacant lots and sidewalks. A new ordinance will be prepared.

Hill street will be paved from First to Pico street under new ordinance.

A large amount of street work was ordered under the new specifications by the Board of Public Works yesterday.

Judge Conrey ruled yesterday that Mrs. Griffith must give a bond of $10,000 in order to hold the injunction by which the Briswalter Land and Water Company property is tied up. She has until 5 o'clock today to file the bond.

Lee Paxton of Juvenile Court fame has been given to Mrs. Nora McCartney to see what she can do with him.

A San Gabriel school teacher has reported that the Perris Indian agent has been carrying away Mexican children in the guise of little Indians to go to the Indian School at Perris.

In the Police Court yesterday, Richard J. Walsh, the union tough who helped create the disturbance at the Chutes on Labor Day, was sentenced to sixty days in the City Jail.

*AT THE CITY HALL.*

## WAR TO DEATH ON WEEDS AND BRAMBLES.

### REALTY BOARD HAS SOUNDED TOCSIN OF CAMPAIGN.

**Board of Public Works Recommends the Preparation of a New Ordinance Dealing With the Question—Old Ordinances to be Repealed.**

At last something may be done to rid the city of weeds and rubbish.

The Los Angeles Realty Board has started the agitation. It is the expectation of the board to secure legislation which will force the owners of vacant lots to keep down the weeds. A committee composed of Byron Erkenbrecher, Herbert Burdette, C. M. Giffen, Edward D. Silent, Thomas J. Hampton and William M. Garland, appeared before the Board of Public Works yesterday and explained their plan.

Byron Erkenbrecher addressed the board at some length. He said that many of the ordinances now on the statute books are dead letters and should be repealed. Voicing the sentiment of the committee he suggested that a new ordinance be drafted which would enable the authorities to hold property owners to account for the appearances of their premises.

It was voted by the board to recommend to the Council the preparation of a new ordinance dealing with the appearance of vacant lots. Old and useless ordinances will be repealed.

In a communication to the Council the realty board points out the dangers which arise from decayed vegetation, the risk of fire where the rank grasses are allowed to dry and mat down, and the trouble caused adjoining property owners by reason of seeds of weeds and noxious plants being disseminated by the winds.

A delegation of property owners appeared before the board to protest against the proceedings for the opening of East Eleventh street between Crocker street and Towne avenue. All but two property owners in the assessment district are represented as opposing the opening of the street. If the City Engineer finds this to be the case, upon an examination of the written protest, the proceedings will be dropped.

The board granted the application of the Alpine Plaster Company for a spur track from the Southern Pacific tracks on Alameda street between Fifteenth and Sixteenth streets.

It was decided to ask the Pacific Electric Railway Company to oil Alhambra avenue where it runs along the edge of Eastlake Park in order to prevent the clouds of dust from covering the vegetation.

Contractor J. O. Stanford may hear something drop at the Council session next Monday. Members of the Board of Public Works are in favor of declaring him an irresponsible contractor. It is said that he possesses no outfit for street work, but bids in work and then sells it to other contractors. An assignment of the contract on Pasadena avenue from Daly street to the Arroyo Seco was made by Stanford to E. R. Reed. It is said, and no work has been done toward improving the street. The time expires on the 20th inst., and it is the disposition of the Council to refuse an extension of time and to sue on Stanford's bond.

### NEW BLOCK INCLUDED.

PAVING OF HILL STREET.

Next Monday an ordinance of intention to pave Hill street from First to Pico street will be presented to the Council.

Owing to a technicality regarding intersections all bids received in response to the former advertisement were rejected, and it became necessary to begin proceedings anew. It will be about six weeks before bids for the work can again come before the Council.

A mistake was made in the preparation of the former ordinance, and only the district from Second to Pico streets was included. The original petitions read "From First to Pico streets," but the Hill Street Improvement Association afterwards decided to cut out the block from First to Second streets. However, the Council passed an order requiring the paving of the street from First to Pico streets as originally requested. In some way the Engineer's office mistook the order and made the ordinance read from Second street. This was duly passed by the Council. Later a separate ordinance was presented, covering the one block and the property owners were able to protest the work by securing a majority of frontage.

Now the ordinance will be presented in conformity with the original order of the Council and the property owners will be compelled to pave between First and Second streets. The former protest was based on the fact that a franchise—part of the belt concession—has been granted along the block, and that the improvement should not be made until tracks were laid and the railway company assessed for its proportion of the cost.

Conditions have somewhat changed now. The Traction company has passed into Huntington hands and there is said to be very slight probability that tracks will ever be laid over that block of street.

### Prefer Unlucky Number.

There was a rush on the City Clerk's office yesterday to secure numbers for automobiles under the ordinance passed by the Council at the special session Thursday, and the City Clerk was kept busy explaining that the ordinance must be signed by the Acting Mayor and published before it can go into effect. Several people were anxious to secure the number 13 in defiance of the popular superstition that it is unlucky. It was first put aside for Thomas Vigus as a special mark of esteem; but when a man appeared who was born on Friday, the 13th of the month, and owned a machine numbered 13, Vigus's hopes went glimmering. Later in the day the cards were shuffled again, and as the register now stands J. W. Pearson has the coveted "unlucky" number. The disappointed aspirants are Thomas Vigus, Frank Hudson, D. C. McGarvin, R. C. Hamlin and E. Bellringer. Twenty-one applications for numbers were registered by the City Clerk yesterday.

### Wants Ordinance Enforced.

More trouble is brewing for Fred E. Koch, the inoffensive German with eight cows and a like number of children, who conducts a dairy on State street in Boyle Heights. In keeping more than two cows on his premises Koch is technically violating the provisions of the cow-limit ordinance. He has incurred the enmity of a Mrs. Wilson who resides in the neighborhood, and she is camping on his trail. Koch was arrested August 3 for violating the ordinance and his case was heard in Justice Austin's court on August 12. Several neighbors of Koch appeared and pleaded in his behalf. They said it would take the bread out of the children's mouths to deprive Koch of the revenue from his dairy. It was shown that Koch has about twenty-five acres of ground under lease and that the complainant lives a long distance from the dairy. On motion of Attorney Frederickson the judge set the hearing of the case for September 26 to allow the Council to make certain changes in the ordinance represented to be under consideration. As a matter of fact the Council never had any intention of changing the ordinance, and yesterday Councilman Davenport made a thorough investigation of the matter in order to ascertain why the ordinance had not been enforced. Koch will be prosecuted when the case again comes to trial.

### Street Work Under Way.

Revised specifications for street construction have been adopted by the Council and the work will be resumed. Yesterday afternoon the Board of Public Works recommended that bids be called for on the following streets: Euclid street from Stephens to Fourth street; Twenty-first street from Normandie to Bonita street; Mathews street from First to Fourth street; Forty-second street from Vermont to Normandie avenue; Gladys street from Seventh to Eighth street; Savannah street from Second to Fourth street; Mott street from Fourth to Sixth street; Fortieth street from New Main to Trinity street; Twenty-third street from Congress to La Salle avenue; Washington street from Vermont to Grover street; Roxbury avenue from Normandie to Jasmine street; Darwin avenue from Griffin to Thomas street; Sixth street from Euclid to Ezra street; Miramonte street from Beaudry to Boylston street; Adams street from Compton avenue to Nevada street; Ord street from Buena Vista to Castelar street; Avenue 19 from Pasadena avenue to Main street.

*AT THE COURT HOUSE.*

## MRS. GRIFFITH ORDERED TO GIVE BOND.

### MUST FILE $10,000 SURETY TO TIE UP GRIFFITH'S LAND.

**Hearing of the Motion to Modify the Injunction Was Heard Yesterday by Judge Conrey—Earl Rogers Has Been Retained to Defend Griffith.**

Mrs. Griffith must give a bond of $10,000 if she wishes to preserve the injunction which prohibits the Briswalter Land and Water Company from disposing of any property.

Judge Conrey made such a ruling yesterday. The matter was argued before him on a motion to modify the injunction. It was claimed by his attorneys that the law had not been complied with in the issuance of the injunction because no bond had been filed.

Isadore Dockweiler, Esq., who appeared for Mrs. Griffith, contended that the statute does not require the giving of a bond where the husband is defendant and the wife plaintiff.

Dockweiler's point is that the Briswalter Land and Water Company is practically the same as Griffith who owns 90,989 shares out of 100,000. The others are owned by J. W. A. Off, E. P. Boabyshell and H. T. Hazard. The defense contends, however, that in the case of tying up this corporation, a bond should be given.

As a reason Attorney Silent, who with John D. Works, Esq., appeared for the defense, explained to the court that the Briswalter company has 600 or 700 shares of the value of about $200,000, which it is desired to cut up into lots. The property lies between Los Angeles and Hollywood.

J. W. A. Off, secretary of the Briswalter Company, was called to the witness stand to testify in relation to the value of the property tied up by this injunction. He said he knew nothing whatever about it, he being secretary of the company only for the purpose of signing papers.

Mr. Dockweiler informed the court that a meeting of the Briswalter Company has been called for this afternoon, but he did not attempt to say for what purpose.

When it began to be evident that the court would rule that Mrs. Griffith must give a bond, Dockweiler insisted that $5000 was amply sufficient. Attorney Silent, however, urged that the bond be fixed at $10,000 at the very least. This was finally the ruling of the court. Judge Conrey allowed until 5 o'clock today to file the bond. If the bond is filed in that time the injunction preventing the Briswalter Company from disposing of or incumbering any of its property will stand.

Earl Rogers, Esq., is said to have been retained by the Griffith defense. He is now in New York.

### ANOTHER MOTHER.

FORBAD BOY.

That little holy terror, Lee Paxton, has adopted another experimental mother.

The ladies of the Juvenile Court lectured his own mother yesterday about the way she ought to handle Lee until she suggested that some of them better try it themselves.

In a moment of mental aberration Mrs. Nora McCartney said she had never had any trouble raising boys and she would take him home. The rest of the committee watched her exit sadly, as she walked out hand in hand with Lee.

Lee is the little boy who went to live with Judge Allen, who had never had any trouble with boys, either, and left the Judge chastened in spirit and saddened.

His mother is a cripple, a pretty little woman, who says that she can't do a thing with him.

The only way she can keep him in the house is by putting him in girl's clothes.

There is nothing bad about the boy except that he won't stay home. He works around doing errands and sleeps in a dry goods box on Temple street.

Judge Wilbur turned a frowning eye upon him.

"Lee," he said, "they tell me that when I threatened to send you to Whittier, you walked out there and back to see how you liked the place."

"Yes, sir," said the boy piously, his bright eyes snapping.

"Well, how did you like it?"

"I didn't like it much," he said calmly.

"Did you talk to the boys out there?"

"Well, you see, I knew a good many of them," said Lee.

Then the court, sternly, "Do you want to go?"

Lee considered the matter. "I would rather go there than have to stay around home all the time."

"Would you rather go there than go to school here?"

"I don't know," said Lee cautiously. "I didn't see the schools out there."

"Why don't you keep him tied up?" said Mrs. McCartney, putting in a suggestion.

"I kept him chained like a little dog," said his mother mournfully. "It didn't do any good. He would get away."

"Why don't you get a stock of girl's clothes and keep him in them?"

"That's no use either. He finds the keys and gets his own clothes and goes away again."

Mrs. McCartney, with the light of inspiration in her eye, took Lee by the hand and drew him into the Judge's chambers where they had a talk. Both came out pleased and smiling.

"Do you want to go with Mrs. McCartney?" asked the Judge.

Butter would melt in the mouth of good little Lee.

"Yes, sir," he said sweetly. "If my mamma will let me."

And his wearied mother smiled a cynical, skeptical smile. "She may try if she likes," she said.

And so they went away together.

### COURT NOTES.

BREVITIES MISCELLANEOUS.

INCORPORATIONS. Home Trust Co. Capital stock, $3,000,000; subscribed, $11,000. Directors, W. S. Bartlett, J. M. C. Marble, Herman W. Hellman, J. E. Fishburn, W. C. Patterson, A. B. Cass, George G. Metger, F. F. Graves, J. S. Torrance, A. K. Detweiler, Thomas W. Phillips.

O. M Dunham Co. Capital stock, $25,500; subscribed, $5100. Directors, O. M. Dunham, Mary K. Dunham, N. R. Richardson, T. S. Richardson, Mrs. S. E. Barker.

MAX MUST PAY. Judge Wilbur's decision in the case of Herman Boettcher against L. A. Brewing Co., giving judgment for $7551.28 against Max Kuehnrich was filed yesterday.

NOT INSANE. Frank Wheeler, a brakeman, had a sensational examination for insanity in Judge Wilbur's court yesterday. He claimed that he was being railroaded to the asylum by relatives. It was shown that he had been insane, but was not at the time of examination. He was discharged.

*THE INFERIOR COURTS.*

## EFFORTS TO CONFINE EMBEZZLER IN ASYLUM.

### WIFE AND BABY APPEAR IN COURT WITH PAPA.

**Union Bum Got Sixty Days for His Part in the Union Labor-Day "Celebration"—Hard Lesson to Man Who Found Lost Watch.**

H. A. Campbell was convicted in Justice Chambers's court yesterday of embezzling $4 from a picture man for whom he was solicitor.

Campbell is a cocaine fiend, and was sent to the Highland asylum a year or so ago, but after three months he was discharged. He talked in a matter-of-fact way with the justice concerning his wrestle with the drug, and the court was in a quandary as to what should be done for the best interest of the man and his family. At the opportune moment the trim little wife of Campbell walked into the courtroom, accompanied by her six-ten-months-old baby.

Pending the trial of her husband on the embezzlement charge, Mrs. Campbell has written to the asylum in the hope of again having him confined there. She said to the court:

"Aside from that awful habit he has been as good a husband as any man could be. I used to take care of him, but when baby came I couldn't take care of both, and if it is possible to do so I will have him confined in the asylum again until he can be cured. It will take not less than a year."

Justice Chambers sentenced Campbell to twenty days in the City Jail, which will give his wife time to carry out her intentions.

Campbell's baby ran prattling about the courtroom while all this was going on, but failed to catch the hungry and wistful look of its father as he sat in the dock. He ventured a smile at the baby once, but received no recognition.

Mrs. Campbell is earning a living for herself and baby by acting as a waitress. She evinces a kindly spirit toward her husband, and attributes his use of his employer's money to the awful craving for dope.

### WALSH GOT SIXTY.

DOSE FOR UNION THUG.

Richard J. Walsh, the brutal union longshoreman from San Pedro, who without provocation assaulted a man at Chutes Park on Labor Day, and in other ways took a prominent hand in the disturbances that characterized the union celebration of the day, had his trial yesterday, and was sentenced to sixty days in the City Jail. If he had received his just dues he would have been sent up for six months, for his cowardly and brutal actions were of the most inexcusable type.

### DON'T READ THE ADS.

BEFORE "SOAKING" THE FIND.

R. J. McKee, formerly a fruit dealer on Spring street, was yesterday sentenced to sixty days in the City Jail or to pay a fine of $60, for pawning a ladies' gold watch after he had seen the advertisement of its loss by Miss Wallace.

McKee found the watch in front of Hamburger's and took it home to his wife. After several days he saw an advertisement in the papers and said he would return the watch to its owner, but instead of doing that he pawned it. He claims that he only did so in order to obtain money to pay an employment agency for a situation, and fully intended to redeem the watch and return it.

That the court did not credit the story is evidenced by the severity of the sentence.

### POUND EMPLOYEES.

STEERED INTO TROUBLE.

Harry Vacher, Edward Vacher and Cecil Appleford, employés of the City Pound, were arraigned in the Police Court yesterday on a charge of cruelty to a steer, preferred by Deputy Humane Officer Carpenter.

They roped a steer and tied it to a telegraph pole when a train passed along, and the frenzied animal plunged about until it went headlong against the post and broke its neck. It is also charged that the three young men amused themselves by tormenting the steer before they tied it to the post. They pleaded not guilty and the hearing was set for September 18.

### HYPOTHECATED DESK.

LOUDON GIVEN A CHANCE.

W. H. Loudon, who undertook to "raise the wind" by buying a desk on the installment plan, and selling it again for a third of its value, got off easy yesterday on account of his apparent ill-health.

His wife sat by his side in the dock while he awaited sentence, having pleaded guilty the day previous, and Loudon put up a strong plea for leniency. He was fined $20 and execution of the sentence was suspended upon promise to pay. He is ordered to report once a week to the probation officer.

The proceeding is rather unusual in the case of a man full grown, but as Loudon is in an awful condition from the use of dope, it was thought to be the best thing to do.

### Indians Little Bit Drunk.

Among the drunks in the Police Court yesterday were two full-blooded Indians—Parley Lewis and Juan Abus.

"You are charged with appearing on the streets in a state of intoxication," said the justice to each in turn.

In the same order they each looked incredulous and smiled, but said nothing. Then there was an exchange of monosyllables.

"Were you drunk?"

"Little bit."

"Five days."

*THE FEDERAL COURTS.*

## FIVE LIBEL SUITS AGAINST FRENCH VESSEL.

### CAPTAIN TANGLES UP LAWYERS WITH NAUTICAL TERMS.

**Allegations that Cement, Iron, Linoleum and Other Goods for Los Angeles Consignees Were Damaged Through the Unseaworthiness of the Craft.**

More harassing than the storms that vex the luckless mariner off Cape Horn, to the terrors of which her captain testified yesterday, was the deluge of libel suits that has descended on the French barque Andre Theodore, E. Louvet, master, since her recent arrival at Port Los Angeles, seven months from Antwerp, Belgium.

Several attorneys spent yesterday afternoon in the United States courtroom laboring with Capt. Louvet and his log book, through an interpreter, for there are already four Los Angeles firms that have expressed, according to legal procedure, an urgent desire to know why goods consigned to them were delivered here by the Andre Theodore, soaked and damaged by salt water.

Saturday a libel was filed against the vessel by W. R. Grace & Co., demanding that its owners produce $7000 as the amount of damage sustained by a consignment of cement shipped to them on the barque, alleging that the loss was due to the unseaworthiness of the vessel at the time it set sail. The ship was immediately seized by a Deputy United States Marshal, and later released on bond produced by the San Francisco representatives of the owners.

Yesterday Deputy Traeger again boarded the Andre Theodore, in pursuance of the filing of three more libels. The Llewellyn Iron Works alleges that a consignment of iron bars, girders and plates shipped to it from Antwerp by E. B. Hotchkiss was "wetted and damaged" because the vessel was not "staunch, tight and seaworthy" when she left port; and it is further charged that the master stowed and discharged the iron so negligently that he caused it to be "buckled, kinked, bent, warped and twisted," the whole damage amounting to $8000.

Barker Bros. libel the deep sea Frenchman for $500 on sixty rolls of linoleum, soaked by the waters of two oceans.

The T. Billington Company brings a similar libel of $79 for ten rolls of linoleum.

The testimony of the captain and his officers was taken yesterday before attorneys for the conflicting interests, and there was a rare tangle of nautical French. Skipper Louvet seemed to think that he was simply being badgered by the land lubbers who had him on the rack, and sometimes gave up in despair when he had explained a technical point sixteen times without having caused it to take the least effect upon his examiners. Fierce storms were told of, the ship once having been so sore stricken that many barrels of cement had to be cast overboard.

A sister ship of the Andre Theodore, the Berengere, which arrived at Port Los Angeles several weeks ago, was served with a libel suit similar to the ones in question. The vessels are modern, iron turtle-decked barques, owned by the Societe de Navication du Sud Ouest, of France, but the Frenchmen can't seem to keep their feet dry; which fact results in great damage, not to the fleet, but to the cargoes.

"THE CONVENTS IN SYRIA" is the subject of an article written by a native of Palestine for The Times Magazine the coming Sunday.

"THE OLD RED SCHOOLHOUSE," from the pen of Rev. C. C. Pierce, will be enjoyed by many readers of The Times Magazine the coming Sunday.

"THE OLD RED SCHOOLHOUSE," from the pen of Rev. C. C. Pierce, will be enjoyed by many readers of The Times Magazine the coming Sunday.

"THE OLD RED SCHOOLHOUSE," from the pen of Rev. C. C. Pierce, will be enjoyed by many readers of The Times Magazine the coming Sunday.

## AUGUST'S HOT SPELL DAMAGED THE BEANS.

### BIG SUGAR CAMPAIGN AND LOTS OF NEW WINE.

**Dun's Monthly Trade Review Says Orange Situation Has Been Discouraging—Canned and Cured Fruits Firm. Walnut Prices Fixed Next Week.**

R. G. Dun & Co's. monthly review of trade conditions for August for Southern California says: The month just passed has been a busy one throughout the section. Grain threshing and hay baling is about completed; the market for hay is firm, prices tending upward and in face of the fact that the grain yield is exceptionally heavy, prices for wheat and barley steadily advance.

The sugar campaign is in full swing at the factories, and dryers and canneries are still busy. The grape harvest is on, and crushing is in progress in every winery of this section. The output of sweet wines in Los Angeles, Orange, San Bernardino and San Diego counties for 1902 was 1,000,000 gallons, and of commercial brandy, 40,000 gallons. It is estimated this year's vintage will be 25 per cent. greater. Much dissatisfaction is expressed by the growers at the decision of the Southern California buyers to reduce the price for this year's crop, and a determined effort is being made to make last year's rates stand. If the shortage reported in the northern counties is sufficient to bring the California Wine Association in this field as buyers, this will be possible.

The bean crop is maturing rapidly. Blackeyes are being cut. The harvest of Limas will begin the last of September. Prospects for the bean crop now fall considerably below the estimates made two months ago, but there will be a fair crop. The damage to Limas by the heat is placed at about 25 per cent. With this loss of more than 100,000 bags from the estimated yield, and the surety that not a sack of holdovers will remain when the new crop comes in, growers are not anxious to sell except at fancy prices.

The orange market has held little of interest during the month. Prices have ruled much lower than same period last year, and growers who have held for late shipment have been much disappointed. Cars of Valencias, medium quality, have sold at little above cost of freight and packing. The summer lemon market has been a failure. Advices are to the effect that the foreign supply of oranges and lemons will be short. In such event, California lemons for October and November should command good prices, and the market for early oranges would be strengthened.

The cured fruit market is firm, and prices advanced during the month for both apricots and peaches. Holders are making no price concessions. Southern dried apricots are this season exceptionally good, both in quality and size, and growers are likely to hold for 9 cents.

Owing to the dilatoriness of growers in signing contracts, it was not until the first of September that the Raisin Growers' Association could announce that it had sufficient acreage signed to warrant its reorganization. Opening prices were set at a cent a pound higher than last year. The crop is estimated at about 4500 carloads, and the price if maintained means practically 5 cents to the grower, in the sweat-box.

Later estimates of the walnut crop tend to lower the figures made earlier. The output will probably not exceed 600 carloads. Prices will be made by the association September 15. Buyers are paying 10½ and 11 cents for outside offerings.

The market for canned goods is remarkably strong. Heavy orders have been placed for the new pack. The demand for all kinds is the greatest in the history of this industry.

In the oil fields work has been active during the month, and a good deal of capital has been invested. New fields are being prospected, and proved territory extended. Prices are being well maintained.

Locally, trade has been heavier in most all lines than during any previous August.

"One million a month" added to the material wealth of Los Angeles is still the record of the Superintendent of Buildings. Hot weather did not lower the record for August permits, which had a valuation of $1,127,819.

Failures for the month eleven. Liabilities $40,000; assets, $30,000. Same month last year, six failures. Liabilities $42,000; assets, $23,000.


Bon Ami

Polishes nickel on stoves, plumbing, faucets, etc.

Without Pain

We save you pain; time and money, you simply pay for a little more than actual cost of material, and "WE DO THE REST" we take our time

FREE

We will do this just long enough to introduce ourselves, our painless methods and our work. Take advantage of this opportunity

COME AND SEE

and be convinced. We do just as we advertise and we consider it a good and inexpensive way of introducing and establishing ourselves. All work and material used guaranteed to be the very best. None better can be had anywhere, no matter how much you pay. Give us a trial and be convinced.

DENTAL PARLORS

108 North Spring Street, opposite Hale's.

Open day, evenings and Sunday forenoons.

CASTORIA

for Infants and Children.

Castoria is a harmless substitute for Castor Oil, Paregoric, Drops and Soothing Syrups. It is Pleasant. It contains neither Opium, Morphine nor other Narcotic substance. It destroys Worms and allays Feverishness. It cures Diarrhœa and Wind Colic. It relieves Teething Troubles and cures Constipation. It regulates the Stomach and Bowels, giving healthy and natural sleep. The Children's Panacea—The Mother's Friend.

The Kind You Have Always Bought

Bears the Signature of

Chas. H. Fletcher.

Vitality Restored "CUPIDENE"

the prescription of a famous French physician, will quickly cure all nervous diseases, such as Lost Vitality, Insomnia, Pains in the Back, Nervous Debility, Pimples, Exhausting Drains, Varicocele and Constipation. CUPIDENE cleanses the liver, the kidneys and the urinary organs of impurities. CUPIDENE strengthens and restores.

The reason sufferers are not cured by doctors is because most of them are troubled with Prostatitis. CUPIDENE is the only known remedy to cure without an operation. 1000 testimonials. A written guarantee given and money refunded if not an effect a permanent cure. $1.00 a box, 6 for $5.00, by mail. Send for free circular and testimonials.

Address DAVOL MEDICINE CO., P.O. Box 2058, San Francisco, Cal. For sale by VAUGHN DRUG CO., 332 South Spring st., Los Angeles, Cal.

RUPTURE Cured Without the Knife

TODAY TELL CURES. CONSULTATION FREE.

FIDELITY RUPTURE CURE CO., 245½ South Spring Street.

KODOL

A little Kodol after eating relieves fullness, belching, and wind on the stomach. Kodol supplies the natural juices necessary to perfect digestion, assimilation and nutrition.

FOR SALE AT DEAN'S DRUG STORE.

CARRARA PAINT

"The best in the market."

Some things are made for show, others for wear. Carrara paint is made for both. Not only is it the most durable paint on the market but it gives a handsomer appearance and better finish. But don't take our word for it. Test it yourself. Enough for a fair trial won't bring you to poverty, and if you don't say it is the best and finest paint you ever saw in your life, we will never boast of its merits again. Estimates furnished and work guaranteed for five years when done by the contractors we recommend.

O. C. Zahn Paint Co.

Sole Agents.

231 W. First St.

LIFE IS PRECIOUS UNCERTAIN

When death overtakes the husband and father it becomes necessary to add to the burden of grief the additional trouble of worrying about future livelihood. A policy of insurance in the

Mutual Benefit Life Insurance Co. of Newark, New Jersey

avoids this. This company's plans of insurance enable a man to give protection to his family. Mutual Benefit Insurance is the best, cheapest and surest, as can prove by facts and figures.

WALTER H. FISHER

Southern California Manager.

412-413 Broadbury Bldg., Los Angeles.

Home Tel. 1209; Tel. James 909.

MURINE 20 DROPS CURES EYES

A Tonic for Eyes Weakened by

Sun, Wind and Dust

School Children's Eyes should be cared for before the little troubles become great ones.

Murine Eye Remedy

is a mild and

Harmless Eye Food

and never fails to restore normal conditions. Cures granulated eyelids, red, inflamed and itching conditions.

MURINE is not an eye water, but a REMEDY, with wonderful curative powers. No smarting. Murine soothes eye pain.

Each package contains Eye Look, Corkscrew and Eye Dropper.

Prepared in laboratories of Murine Eye Remedy Co., Chicago. Sold by all opticians and druggists, 50c.

STILETTO CUTLERY

EVERY BLADE WARRANTED

MINERAL CABINETS

Made round and oval with glass shelves—$35 and up.

J. J. Martin

Wheel Chairs sold or rented.

Dr. McLaughlin's Electric Belt

Cures Rheumatism, Nervousness, Poor Circulation of the Blood, Varicocele and Loss of Vital Force. It cures to stay cured. Call and get my book free, or send me this ad and I will send the book, sealed, free.

DR. M. B. McLAUGHLIN,

129 South Spring Street, Los Angeles.

Barker's In Syndicate Block GOOD FURNITURE

420-424 SPRING ST. Since 1891.

PHOTOGRAPHIC MATERIALS.

DEWEY BROS. 336 S. Spring

USE California Cream of Lemon INSTEAD OF SOAP.

DIAMOND

H. J. WHITLEY

American Dye Works

(CLEANERS OF FINE WEARING APPAREL)

207 South Spring Street. Phone Main 1071.

Hair Mattresses

Boston Bedding Co., 524 S. Main St.

Screen Doors 75c. Window Screens

ADAMS MFG. CO.

740-742 S. MAIN ST.

# BIBLE LESSONS.

## FOR SUNDAY-SCHOOL TEACHERS AND OTHER BIBLE STUDENTS.

*Prepared for The Times by J. S. Kirtley.*

**SUNDAY, SEPTEMBER 13.**

II Samuel ii. 1-32: "David Becomes King."

### THE CONNECTION.

Down at Ziklag David waited for news of the battle. Everybody, Jews, Philistines and Amalekites, seemed to know about David—his pursuit by Saul and his selection for the throne. The last man to bring him word was an Amalekite, who thought David would be glad to hear that his old enemy was slain and would reward any one for bring a hand in it. The wretch had brought Saul's crown and bracelet as proof that he was dead and he lyingly claimed to have killed Saul at the latter's request. David put him to death for laying violent hands on God's anointed. Then David composed the beautiful song recorded in the first chapter of Second Samuel. After this expression of grief and the mourning for the slaughter, David took up the practical questions of duty and was soon at the throne. Of that our lesson tells.

### THE LESSON.

I.

"Established in Hebron." (Verses 1-4.)

And it came to pass after this that David inquired of Jehovah, saying, Shall I go up into any of the cities of Judah? And Jehovah said unto him, Go up. And David said, Whither shall I go up? And He said, Unto Hebron. (2) So David went up thither, and his two wives also, Ahinoam, the Jezreelitess, and Abigail, the wife of Nabal the Carmelite. (3.) And his men that were with him did David bring up, every man with his household; and they dwelt in the cities of Hebron. (4.) And the men of Judah came, and there anointed David king over the house of Judah."

David seemed to hesitate about claiming on his inheritance of the throne, and well he might—he was regarded by many of the Jews as an enemy of the race; the nation was unsettled, the Philistines and the northern sections were hostile toward each other. To undertake it meant danger and sorrow.

David first sought God's will and learned that. He must have had his reasons; he knew he had rights. But he was willing to submit both to God's decision and follow that.

When he did come to the throne he was prepared for it. In addition to natural gifts of magnetic leadership, artistic power, in music and song, gentleness in feeling, wisdom and courage in action, he had made special attainments. He was now thirty years old and had spent ten or more years learning in the schools of hard and varied experience. At first he had met and overcome temptation, learned some of the arts of peace, became acquainted with human nature and acquired great influence. In the military life he had mastered the arts of war, learned the condition of his own nation and risen to be a popular idol. In his wanderings he had learned to endure hardship, inured himself concerning the other nations and about and became rugged as well as gentle, in character. He had not a finely-drilled body of devoted men to support him. He had the scepter.

Now the direction of God, which he sought at every step, he finally came into power, taking each step at the right moment and in the right direction. He trusted God and he was careful, which saved him from losing time and power in experiments. It was probably through the high priest Abiathar that David sought God's will. He shrank from the struggle and would have preferred to go away and live in quiet somewhere, but he knew where duty called. The tribe to begin with was his own tribe of Judah, who would be most loyal to him and most attached to the house of Saul. Then also in the hill country he was farther from the Philistine power. The place for his court was chosen, for the same reasons and because it was well located and full of stirring associations. David was established among a people who knew their heroic history and had heard of Samuel's prophesy that he would sit on the throne. The armies of the Philistines were further north and he was safe. The Philistines near by would remember his friendly service for them and would be friendly in return. As long as the Israelites were broken up and Saul's own enemies would not rally if the tribe organized itself compactly. And most likely David feebly recognized the suserainty of Achish of Gath, and paid him tribute.

David gained a standing place, from which he at last extended his sway over united Israel. His footing was secured by putting all his brave, loyal men in the cities round about Hebron in a well of protection, and by bringing their families, including his own. The men of Judah chose and anointed him king. They recognized his fitness; they knew that Saul regarded him as the coming King; they probably had heard that Samuel anointed him some three or more years before. After all was the hand of God leading him to his own foreordained place. Here, hear where his fathers were buried in the cave of Macpelah and his tribal and family associations most inspiring, David began his powerful reign. Prof. Blaikie says: "He lives in Hebron, and not feel himself quickened to new life, would be dedicated a soul dead to every call of patriotism and piety." He had seized the scepter. He had obeyed God and the people to lead him to the throne, and behind him was the power of God and the power of the tribe of Judah.

II.

"A Friend to All." (Verses 5-7.)

And they told David, saying, the men of Jabesh-gilead were they that buried Saul. (5.) And David sent messengers unto the men of Jabesh-gilead, and said unto them, blessed be ye of Jehovah, that ye have showed this kindness unto your Lord, even unto Saul, and have buried him. (6.) And now Jehovah show loving kindness and truth unto you; and I also will requite you this kindness, because ye have done this thing. (7.) Now therefore let your hands be strong and be ye valiant; for Saul your Lord is dead, and also the house of Judah have anointed me king over them."

The generous goodness that gushed from David's heart toward those people at Jabesh-gilead, who rescued the body from a shameful fate and gave it religious burial. He was, by nature singularly free from vindictiveness, but by grace was made Christ-like. How he could still love Saul after such ill-deserved treatment from him, and cherish a sincere sympathy for Saul, David loved God; Saul was his father and he could be loved her still; Jonathan's father and he loved as his soul's brother. These are the reasons he loved Saul, but they don't explain the wonderful fact. That love is the supreme glory of his greatness.

Messages be sent to "the men of Jabesh-gilead" was prompt, for he had learned of their kindness to Saul; and the fact of gratitude and praise, of being "blessed;" it was a prayer for God's blessing on them; it was a recognition of Saul's right to rule, calling him "your Lord:" it was the assurance that God would show "loving kindness and truth" unto them; it was acknowledgement of his own indebtedness to them, as Saul's friend and son and successor; it was a pledge of his purpose to repay them fully; it was announcement of his selection, as king of the great tribe of Judah; it was a call upon them to be strong and valiant in view of the protection he would give them: it was a delicate request for their loyal support of him. This message to them was not only from the heart but from the head as well, the two working perfectly together. It was not only generous and noble, but wise and diplomatic. How they treated the message we do not exactly know.

III.

"Confronted by a Rival." (Verses 8-32.)

"Now Abner, the son of Ner, captain of Saul's host, had taken Ish-bosheth, the son of Saul, and brought him over to Mahanaim; (9.) and he made him King over Gilead, and over the Ashurites, and over Jezreel, and over Ephraim, and over Benjamin, and over all Israel. (10.) (Ish-bosheth, Saul's son, was 40 years old when he began to reign over Israel, and he reigned two years.) But the house of Judah followed David."

It was not surprising that Saul's son should aspire to be, nor that Abner should want to make him, King. The former was both weak and wicked—weak in being one mere puppet of Abner, and wicked in his personal viciousness. He began with the name his father gave him, Eshbaal, "man of God," and ended with the name the people gave him, Ishbosheth, "man of shame." Abner would not want to see David King, because he was Saul's uncle, and Saul was general in his persecutions of David, and had never ceased to feel the sting of his sarcastic reproof for not protecting Saul better, the time David spared his life. It was at the sacred spot, Mahanaim, where Jacob met the angels, that they set up their rule. Over all the tribes, except Judah, Abner secured him control. But God was with David, and the aggregation dropped to pieces under some blows from David's army. Finally Abner grew tired of fighting against David's manifest destiny, and joined forces with him, leaving Ishbosheth to be assassinated later on. After a visit to Hebron, Abner was brutally and stealthily murdered by Joab, David's general. David showed his nobility by punishing the murderers of Ishbosheth and repudiating the deed of Joab. At length he was chosen King of all the tribes.

### WHAT THE MASTERS SAY.

Although David honestly lamented the death of his friend Jonathan, and willingly paid a high tribute to Saul, he did not hesitate a moment to enter into their heritage. Not only did the oracle of Jehovah, which he consulted, command him to go up to the cities of Judah, but circumstances also were favorable for his reception. Already by his marriage with Abigail he had allied himself with the southern tribes and become a wealthy property holder. His kinsmen naturally were eager to share the glory of his exaltation. Now that Saul was dead and the Philistines were masters of Central Canaan, the Judeans were only too glad to call their champion and tribesmen to be their King. Since he was a vassal, in high favor with the Philistines, this action insured to them peace, although not complete independence.—[Kent.

Prior to the advent of Christ, and to the publication of his Gospel, polygamy was not only tolerated in the Orient, but it was lawful and popular. It was held to raise the social position of the husband, and it was significant of pomp and splendor, very dear to Orientals. Non-Christian people in the East still adhere to these views of polygamy. Oriental Christians, however, hold views on polygamy more strict even than those held by Christians in America. "The husband of one wife" (I Tim. 3:2,) is understood by the Greek Church to mean one marriage only, and, in case his wife dies, a clergyman cannot marry a second time. So rare are the circumstances in which the Maronites would grant a divorce, that it would be practically correct to say that divorce among them is unknown.—[Howie.

David appreciated the highest motives in others, and to these he appealed. It is probable that the men of Jabesh-gilead were only rough frontiersmen on a far border of Israel, but on one occasion their action had risen to a great moral height. David chose to appeal to them on the high plane—which they had once reached. He appealed to the best that was in them; he did not defy the worst, in fact he did not recognise it.—[J. R. Brown.

# CHRISTIAN ENDEAVOR.

## THE HUNGER OF SLAVES.

Terse Comments on the Uniform Prayer-meeting Topic of the Christian Endeavor Societies, the Baptist Young People's Unions, etc., for September 13: "Feasting That Makes Lean Souls."—[Ex. xvi, 2-5. (Temperance Topic.)

*By William T. Ellis*

Freedom had come, and with it problems and hardship. The Jews, fresh from their slavery, were unused to the burdens and self-denials which liberty always entails, and, because they were hungry, they whimpered, in childish and slavish fashion, for the flesh pots of Egypt. To their atrophied manhood, onions and garlic in plenty were more desirable than freedom and hope. The picture is not a pretty one, but it is a picture which every man who tries to help his fellows must often meet. Most men who are down, are down because they have not the manhood to rise up. Paupers in estate are usually such because they are paupers in soul. Happy are the leaders who can show more patience than Moses in leading the poor and debased in spirit into the new, free life of self-respecting self-denying and self-sustaining manhood.

A desire for drink is the tap root of drunkenness. No temperance reform will be adequate or permanent which does not eliminate this desire.

God answers men's needs, rather than their desires. The Israelites asked for the food of the Egyptian slaves; instead, they were given manna from heaven.

It is worth while to deny the body's appetite for the sake of the soul's growth.

Better a fat soul in a lean body, than a soul that is starved in a body that is pampered.

One may be poor in state and rich in soul; and not only God, but even the men and women whose opinions count, measure by the standard of soul.

"Pauper' is the label which the angels see on the souls of many men who can write their checks for fortunes.

To be hungry was trouble enough, but to be hungry for the fleshpots of Egypt—that showed a leanness of soul worse than any unsatisfied appetite. They were a poor lot, those emancipated Hebrew slaves, and so unworthy of liberty that God had to send them to school in the wilderness for forty years. Their desires, tastes and ideals had to be made over before they could be fit for a free life in Canaan.

Spirit hunger is itself a food.

Desires reveal character; what a man covets tells what he is. The slavish nature of the Israelites was revealed by their appetite. So every glutton, wine bibber and sensualist reveals his own spiritual caliber.

### A PROPHET'S CALL.

Comments on the Epworth League topic for September 13: "The Call of Isaiah."—[Isa. vi, 1-8.

Religious ideas are wrapped up in many of the common words of our mother tongue. Take "vocation," which is applied currently to the work in which a person is engaged. We speak of a man's "vocation" as freely as we speak of his "trade." Yet what is "vocation" but "calling"? As originally used, the word contained the idea that every man is divinely summoned to his work, and that it is as sacredly a calling as that of the ministry. The thought dignifies labor; one man is as truly called to tend store as another is to preach the gospel. Every man is called of God to his work; but not all respond, like Isaiah, "Here am I."

A sense of unfitness is a sign of fitness.

A seraph brought Jehovah's word to Isaiah, but he was no more truly God's messenger than the providences by which some of us are spoken to today.

God always has a "go" ready for the man who says to Him "Here am I." Service follows hard after surrender.

Only clean lips can speak God's messages.

Sometimes the purging of fire is necessary to qualify men to become God's servants.

# CHURCH SERVICES.

## SUNDAY, SEPTEMBER 13.

CHRIST PROTESTANT EPISCOPAL Church, Simpson Auditorium, Hope st., between Seventh and Eighth, Rev. Geo. Thos. Dowling, D.D., rector; Rev. Chas. W. Naumann, assistant minister; Rev. Waldo F. Chase, organist and choirmaster. Morning prayer, with sermon by Dr. Dowling, at 11 a.m., "What the Years Have Taught Me about the Bible." Introductory discourse in series on "Great Chapters of the Bible." Sunday-school with music by orchestra at 9:30 a.m. In the evening the congregation will worship at St. Paul's Pro-Cathedral. 12

IMMANUEL PRESBYTERIAN CHURCH, cor. Tenth and Figueroa sts. Rev. Hugh K. Walker, D.D., pastor. Preaching by the pastor each Sabbath at 11 a.m. and 7:30 p.m. Subjects for tomorrow: Morning, "The Entrance to Hell Converted Into the Gate of Heaven;" evening, "The Song in the Storm." All cordially invited. The evening sermon will deal with some matters of current interest and importance. 12

FIRST — CONGREGATIONAL CHURCH, Hope st., near Ninth, Rev. William Horace Day, Pastor. Seats free; 11 a.m. morning service, sermon, "The Divinity of Man;" 7:45, Farewell and Consecration Service for Miss Nina Rice, under appointment as missionary in Sivas, Turkey. 12

FIRST ENGLISH LUTHERAN CHURCH, Eighth and Flower, Rev. Herbert J. Weaver will preach at 11 o'clock on "The Word of Power." Rev. P. W. H. Frederick of Pasadena will preach at 7:30. Special C. E. service at 6:30. 12

ST. ATHANASIUS PROTESTANT EPISCOPAL Church, 408 Custer ave., near Temple st., Sunday services, 7:30, 11 a.m., and 7:45 p.m. Rev. R. M. Church preaches morning and evening.

GOSPEL TABERNACLE CHURCH, 327½ S. Spring st. Pastor, J. Hudson Ballard. Regular services, Bible school, 9:45 a.m.; preaching 11 a.m.; young people's meeting, 6:30 p.m.

CENTRAL AVE. CONGREGATIONAL Church, corner 28th st. N. L. Rowell, D.D., pastor. Morning: "Keeping Yourselves in the Love of God." Evening, "Lost Sheep." 12

PLYMOUTH CONGREGATIONAL CHURCH, corner 31st and Lovelace. Preaching at 11 a.m. tomorrow by Rev. J. L. Maile. No evening service. 12

KNOX PRESBYTERIAN, WEST 20TH ST., near Main. Rev. Wm. S. Young, D.D., pastor. Services 11 a.m. and 7:30 p.m., as usual.

MEMORIAL BAPTIST CHURCH, GRAND ave. and 23d st. Rev. Charles C. Pierce, pastor. Regular morning and evening services.


# Walk-Over

*Just notice who the people are that wear Walk-Over shoes.*

## Pace-makers for shoe quality.

Every distinctively new and desirable style for man or woman that can be had any place for $5 or $6 can be had in the Walk-Over at $3.50.

**Every strictly high grade leather suitable for shoe making can be had in the Walk-Over.**

**Every piece of Walk-Over sole leather is put through a secret process of ours which gives it unequaled toughness and pliability.**

The Walk-Over is

## A $5.00 Shoe for $3.50

**Made so by the economies effected in the production and distribution of 10,000 pairs daily from the Walk-Over factory to the Walk-Over chain of stores.**

## Walk-Over Shoe Store,

F. F. Wright, Prop. J. F. Hughes, Mgr. **111 South Spring.** San Francisco Store Opposite Emporium



# Worse Every Day

That's the trouble—you think it is only a little backache—but it gets worse every day.

It doesn't do to neglect: it isn't safe. Backache is really kidney ache—To cure it you must cure the kidneys—Help them to do the work nature intended them to do. If you don't, other kidney ills will follow—Urinary troubles, Diabetes, Bright's Disease.

## Doan's Kidney Pills

Help the kidneys to do their work—Make them strong and active—The backache is cured because the cause is removed.

Hundreds of Los Angeles people will tell you so—They have used Doan's Kidney Pills—and they know. Here is one instance:

Mrs. S. F. Rainey, of 114 Utah street, says: "For at least six years I had backache sometimes so acute that I was unable to perform ordinary housework. When the attacks were at their height indications of gravel existed and only those who have suffered from a complication of these troubles know exactly what a victim endures. During the last attack I went to Doan's drug store, corner of Second and Spring streets, for Doan's Kidney Pills and took a course of the treatment. I never before used any medicine which brought such positive results. I sincerely hope the effects may be lasting."

**Doan's Kidney Pills are for sale at all drug stores—50c a box.**

**Foster Milburn Co., Buffalo, N. Y.**



Musical Quality in

# CROWN PIANOS

No one so unappreciative of musid as not to enjoy its exquisite harmony.

"Crown" Pianos stand foremost among the world's instruments and enjoy a world-wide reputation.

Ten years' guarantee and a host of delighted purchasers prove their worth.

Your used instrument taken as part pay if you desire.

GEO. P. BENT, MANUFACTURER, CHICAGO.

Los Angeles Representative:

**Pacific Music Co.**

437-439 SOUTH BROADWAY.



# Without Pain

We save you pain; time and money, you simply pay for a little more than actual cost of material, and "WE DO THE REST" we furnish our time

## FREE

We will do this just long enough to introduce ourselves, our painless methods and our work. Take advantage of this opportunity.

## COME AND SEE

and be convinced. We do just as we advertise and we consider this a good and inexpensive way of introducing and establishing ourselves. All work and material used guaranteed to be the very best. None better can be had anywhere, no matter how much you pay. Give us a trial and be convinced.

## DENTAL PARLORS

108 North Spring Street, opposite Hale's.

Open day, evenings and Sunday forenoons.

**Ygiesias Helminthological Institute,** 709 S. B. cor. Second and Grand Ave.

Tape worms, stomach, intestinal worms and all other kinds of parasites that infest the human body can be easily removed by the Ygiesias treatment under direct charge of Dr. C. J. Schmidt.

Office Hours—9 to 12; 2 to 6. Consultation free.



BLOOD AND SKIN DISEASES.

POSITIVELY CURED FROM 4 TO 10 DAYS.

I HAVE secured the services and treatment of an old specialist of 40 years' experience in the treatment of all Blood and skin diseases. Our remedies are entirely new, and contain no mercury or iodides of potash, and we positively cure Scrofula, Cancer, Indolent Ulcers, Eczema, Pimples, Hernia, Varicocele, Opium Habit, Catarrh, Rheumatism, Stricture, Piles, and all Private Diseases. A trial treatment free in any typical case. Office 302½ SOUTH BROADWAY, over Wolff & Chilson's Drug Store, rooms 211 to 213; hours from 9:35 a.m. to 4:30 p.m.; 7:30 p.m. to 9:30 p.m.

MELVIN E. STKER, M.D.



# Only $5

FIT GUARANTEED

If you are hard up, or for any other reason you must economize, we can make you a CHEAP PLATE as low as

**$2.50** ON RED RUBBER.

SUCTION PLATES AND ADHESIVE PLATES **$4.50 up**

I had twenty-seven teeth extracted by Dr. Schiffmann without any pain. I have since had an upper and lower set made, and they fit like. They fit so tight that it is with difficulty that I can remove them. I cannot speak too highly of Dr. Schiffmann and his work, and advise every one needing work done to patronize him.

MRS. E. J. KELLOGG, 120 W. 59th st.

We refer you to the Merchants National Bank and the Security Trust and Trust Co., as to our reliability, or responsibility. We have been here 10 years and have the largest dental practice on the Coast.

NO BOYS OR STUDENTS

To experiment on you. Don't be deceived by persons offering 5 years' guarantee. Ask yourself where they are liable to be in ten years, or only even in one or two years.

Schiffmann Method Dental Co.

207 N. Spring, over Blake's.

Also open evenings and Sunday forenoons. See specimens of our up-to-date work at our entrance.

GIFT BOOK—A Guide to Health and How to Keep Well. By Dr. T. Yee Tuen and his brother, Dr. T. Leung. Give a diagnosis without asking a question. Costs nothing.

THE POO & WING HERB CO., 933 S. Olive st. Los Angeles, Cal.

RUPTURE.

CAN BE CURED.

Buy the Surgical Appliances of

PROF. FANDREY,

No Medicine, Operation, or Injection. Lady Attendant.

643 S. MAIN ST., L. A.

ONE BOTTLE CURES McBurney's Kidney and Bladder Cure

Is a positive cure for Rheumatism. One dose relieves. One bottle cures. Send 50c to W. F. McBurney, 233 S. Spring St., room 406, Los Angeles, Cal., for five days' treatment. Express prepaid. Druggists.



COOKING STOVES

for Coal and Wood, Gas, Gasolene and Oil.

HENRY GUYOT

414 South Spring Street



THE

DR. WALTER I. SEYMOUR CO.

OPTICIANS,

OCULISTS,

AURISTS,

420 WEST SIXTH STREET.

Office Hours—9 to 12 and 2 to 4.



20 MULE TEAM

# BORAX

For Toilet and Laundry.



# Cement Contracting

For Good Work and Low Prices apply the

HOME CO'Y, 223 Douglas B'ld'g

HYOMEI CURES CATARRH.

Sold under absolute guarantee of cure or money refunded.

DEAN'S DRUG STORE.

OPTICIAN

S. B. BAILEY, 253 South Broadway



PARIS CLOAK AND SUIT CO.

Importers and retailers of Ladies' Cloaks, Suits, Skirts and Waists. Tailored garments to order. 231 S. Broadway. Telephone Red 2224.



Broadway Drapery and Furniture Co.

NEW STORE. NEW GOODS. 447 S. BROADWAY



LYDIA E. PINKHAM'S LIVER PILLS

Cure constipation and sick headache, resulting from female ills. 25c. All druggists.

# A Glance at the Field of Fresh Literature—What Authors are Saying and Doi

## NEW BOOKS REVIEWED.

### HISTORICAL.

[SPECIAL CORRESPONDENCE OF THE TIMES.]

**A New Life of Columbus.**

CHRISTOPHER COLUMBUS: HIS LIFE, HIS WORK, HIS REMAINS. By John Boyd Thacher. G. Putnam's Sons, New York.

THE curiosity of the intelligent world in regard to the great Genoese voyager will never be replete. So long as there appears to be a possibility of adding only minor facts to the history of the event which doubled the size of the known world, the new information will be eagerly welcomed. Besides this, it is probable that ancient problems in the life of Columbus will always remain unsolved, but the study of them will never be relinquished by historians. And, of course, inasmuch as the unparalleled word-event occurred at the dawn of modern history and was recorded by the men of the time in numerous and various ways, it is not impossible that new material may come to light at any moment. Indeed, it was only recently that the minds of historical writers were set all agog by an unfounded report that the mystery of the pilot of Huelva was at last made clear to the great disheveiment of the wreaths of Columbus. That such a possibility is conceded by historians is evidence that he who undertakes to write an exhaustive account of the life and work of Christopher Columbus sets for himself a tremendous task—a task which demands courage to defend, in several instances, one of two diametrically opposite opinions, both of which have been supported by the ablest historians.

But John Boyd Thacher has proved himself abundantly fitted for this difficult undertaking; and the first volume of his monumental work on Columbus is not only a joy to the bookLover, but a mine of worth to the student of history. The first thing we are compelled to notice about this volume is its striking sumptuousness. From the printer's standpoint it is a triumph in bookmaking. In size, eleven and three-quarters by eight, with six hundred and seventy pages, the fair white sheep and gold lettering of its cover will be approved by him of the most luxurious tastes in bookbinding. The paper is of good quality, and the type, of which there are several kinds, always clear and beautiful. Not less pleasing are the many illustrations, especially the frontispiece which is an imaginative portrait of Columbus, being a very fine reproduction of the etching made by Henri Lefort in 1891 from the portrait in the Naval Museum at Madrid.

Turning to the text, we find that the book itself is worthy of its dress. The author has planned his work on the most comprehensive scale. There are two historians upon whose writings we are dependant for our knowledge of Columbus—Peter Martyr of Anghera and Bartolome de las Casas. The first one hundred and fifty-nine pages are taken up with an essay on these two men. This in itself is a very interesting piece of work. The narrative of their lives and labors is most charmingly presented, and its perusal greatly helps the reader to realize the tout ensemble in which the great Genoese mariner was placed. The work as projected by the author, and carried out so far as this first volume goes, "has a double purpose—first, to give the reader of today, as far as practicable in exact fac simile, such published knowledge of the Discoverer and the discovery as was available to a reader at the beginning of the sixteenth century; and, second, to give the reader of today such knowledge concerning the discovery as has come to the world since that time. A faithful study of the first printed accounts of the discovery will enable us to appreciate the opinions formed by the scholars and writers of that day, of what Columbus had accomplished and of what had been accomplished by other and subsequent explorers near to his time. A faithful study of what has since been learned of the great event will throw light upon the personality of the man, in whom as the discoverer of a new world, we must always be interested."

The plan of the work includes the reproduction of all the most interesting original documents bearing on the subject, and a fac simile of every known letter and document written by Columbus. The first volume includes the Journal of his first voyage, following the text of Navarrete. Unfortunately we do not have this record in its entirety. It fell into the hands of Las Casas, but this historian considered it too voluminous to be reproduced, so he published an abridged copy, omitting much of the discursive matter written by Columbus—every word of which, could we have it, would be of inestimable value—and describing a great many of the events in the third person. The Holograph Journal was subsequently lost. When, however, Las Casas published his Historia, he included much that he had omitted in the Journal. Mr. Thacher has enriched his foot notes with many of these quotations. There is no question but that, for the student, the reproduction of original documents, with judicious connective commentary and sufficient supplement, is the most satisfactory method of writing history; and this is the striking merit of the present work.

In the part of the volume dealing with "The Man," the author decides that Genoa was the place of his birth, and 1446 the date. The latter especially is a much controverted point. But Mr. Thacher strongly fortifies his conclusion with close and convincing argument. In Part 4 of the volume, which describes "The Purpose," the letters of Toscanelli, which played a great part in its formation in Columbus's mind, are reproduced in the Spanish, Latin, and Italian versions, with a translation from the Spanish. Our author accepts this correspondence with Toscanelli as genuine. In regard to the story that Columbus reaped the fruits of the experience of Alonso Sanchez de Huelva, the pilot of Huelva, who found refuge in his house after having been carried by a storm to American shores, our author concedes the fact that such a legend was current in the time of Las Casas, but he refuses to accept its main features. He disproves the double allegation that Columbus suppressed the fact that he was guided by the papers and charts left in his hands by the dying pilot, and that for this reason he either himself forged or connived at the forgery of the Toscanelli correspondence. He shows how the charge is overthrown by the witness of Las Casas, Columbus himself, and Pope Alexander the Sixth. To our mind, Mr. Thacher has built up a much more convincing argument than did M. Vignaud, who pleaded to the contrary in his "La Lettre et la Carte de Toscanelli," published in 1901. Our author says: "Such a story, if believed, would naturally affect the fame of Columbus while living. He was unpopular, he was not of Spanish blood, he was opposed by several hostile cliques whose plans he had attempted to frustrate. He had enemies in the Indian department in Spain. He was none too welcome at court. His claims were exceedingly embarrassing to King Ferdinand. In Espanola he was an object of hatred to those engaged in trafficking. After his death his heirs pressed their claims with a persistency most annoying to the court and to the holders of concessions in the new lands. There were public hearings in the Indian council and witnesses innumerable were called and questioned. Yet never once was there a whisper of a previous voyage to Espanola by any man from Huelva, or Andalusia, or the Bay of Biscay. Such an argument against paying money for discovering territory previously discovered by a Spaniard would have been seized with eagerness by the lawyers of the Crown, and the heirs of the Admiral would have been driven out of court."

It is with regret we are compelled to turn from the examination of this delightful volume; also we are impressed with the conviction that if the author is enabled to bring out the succeeding volumes with equal excellence with the one now before us, he will have laid all students of history under an imperishable obligation. He will have provided a repository of Columbiana that cannot be excelled.

### FICTION.

**A Last Work.**

'TWIXT GOD AND MAMMON. By William Edwards Tirebuck. With a memoir of the author by Hall Caine. D. Appleton & Co., New York.

The work before us is the production of one who has, since it was written, gone to his rest. We are therefore a little embarrassed in criticising the volume, especially as it shows marks of not having been finished in all its details. There is in it a prefatory statement to the effect that "Mr. Tirebuck's representatives wish it to be known that this novel did not enjoy the benefit of the author's revision, and that it was his intention to rewrite the verses attributed to the Welsh bard, Josiah, and so far alter the scheme of the story as to cause the heroine, Joy, to recover." Then again there is the memoir by Hall Caine that seems to remind one that he is at a funeral and listening to the eulogy pronounced over the remains. All this renders criticism still more embarrassing. We fail to see why there was so much supposed to be in the novel as to justify publishing it when it had not been completed by the author and even had not been worked out by him as he intended to work it out. The theme does not strike us as peculiarly important. It is a rather trite matter, a clergyman and interest in two women, one wealthy and the other poor, bidding for the reader's ear. Personally we are tired out with the clerical novel. The type has been worked out in fiction. We admit that there are many interesting possibilities in the way in which a clergyman is placed. We are inclined to think that there is more dramatic and fictional possibilities in his life than in any other profession or calling. There are the moral problems, any of which may be introduced and they stand out well against the life required of the clergyman. There are various difficulties connected with faith, and that has been exploited within the last two decades to some extent. That presents the valuable problem of his position in his church and the relation with his family. All of which has been well set forth elsewhere. Finally there are the peculiar difficulties that result from his position socially, and without going further, it is easy to see that the type is promising. But we are tired of it. Why it should be kept up passes our comprehension. But the volume before us presents nothing new, and it seems largely a labor of love on the part of Mr. Caine to float the book with his memoir. R. J. L.

**A Novel in Correspondence.**

A PARISH OF TWO. By Henry Goelet McVicar and Percy Collins. Lothrop Publishing Company, Boston.

As is not frequently the case, we can quote the publisher's estimation of this book, and agree to every word of it. "A brilliant tale told in letter form by two authors in collaboration, Henry Goelet McVicar and Percy Collins, the latter a pen name. It tells an original love story, and is alike strong in clever dialogue and dramatic scenes. The world of fashionable society is displayed in an intimate way, while, in sharp contrast, the life spiritual is revealed fascinatingly in the words of an invalid clergyman, as he writes to his man-of-the-world friend. This novel is very unusual for literary quality and forceful presentation of modern social conditions." It is a strong story; it deals with the passions that run riot; it reveals the heart of a man, and pictures the struggles of a woman who is despised where she should be loved and loved where she should be forgotten; it sounds the depths of friendship between two strong souls—a friendship which survives a misunderstanding which bore the semblance of hatred. And all this is portrayed without any diminishing of the dramatic effect owing to the epistolary form of the book; indeed it takes on an air of reality which owes itself to the intimacy which is natural in a correspondence between lifelong and trusted friends. This bit of reported conversation which took place between lovers, who had met again after having parted—as it was right they should—will give the flavor of the whole. He says: "But you knew I loved you, and to be left lamenting——"

"I realized the fact that 'men have died from time to time, and worms have eaten them—but not for love.' There again, you see, results seemed to me of more importance than the patient's temporary pains. There is such a thing as absent treatment, so there may be an absent operation. I was giving you one and (she laughed) I find you vastly improved. Some decisions are quite as painful as incisions, and I thought mine would give you happiness."

"And may I ask what your decision may be?"

"Certainly not, for I have not decided."

"But you have just said," I began.

"How many poor tired women have heard those words. 'But you have just said.' Women are not human exponents of geometrical progression. Because you can say to yourself in regard to any problem, two, four, eight, sixteen, thirty-two, and all the rest, it does not follow that a woman can. She loves to think that six and eleven make twenty, and the joke of it is that with her they generally do. After a man's master mind has told him what a thing should be, a woman's illogical quickness tells her what it is."

"Do you intend everything to be as it has been?"

". . . . If a man only knew when not to press a woman to a decision, the decision she arrived at would probably be in his favor."

Of this book we can unhesitatingly say: its originality is refreshing, the story is interesting, the style is brilliant, and the motif is right.

**A Grown-up Changeling.**

A DUKE AND HIS DOUBLE. By Edward S. Van Zile. Henry Holt & Co., New York.

This is an amusing little story of the social world of New York at the present time. John T. Flint, "The Flour Baron of Chicago," is determined to land his family on the summit of social eminence. The method by which he attempts this act of fatherly consideration is worthy and characteristic of the shrewd and determined self-made man. "You see, Martha," Flint had said to his wife one evening after dinner, as he puffed his cigar in the library of his newly-built residence on Riverside Drive, "you see, it's just this way, my dear. Our millions won't carry us very far in this town, although we can't get along at all without 'em. You can't unfasten the door to New York's inner circle with a golden key. The way is barred by a combination time-lock, and money is only one of several factors necessary to throw back its bolts."

"I want to know," commented Mrs. Flint demurely, crossing her hands in her lap and gazing reverently at her husband.

J. T. Flint thought he had the necessary combination when the Duke of Hastings, whose life he had saved from a grizzly during a hunting trip in the Rockies, announced his intention of visiting the flour merchant in New York. Flint knew that he could demand the attendance of the most socially fastidious if he could exhibit a Duke. But at the last moment his plans were frustrated by a message that the English peer had changed his mind and would go to Egypt. Flint had a butler, who, in addition to the fact that he was evidently a gentleman in breeding, bore a remarkable resemblance to the Duke of Hastings. A bold expedient suggests itself to Flint's resourceful mind. He would pass off on the unsuspecting four hundred the butler in place of the Duke. This audacious plan worked well enough until the very presentable butler made love to Flint's daughter, and a still worse complication arose owing to the pertinacity of a reporter who managed to connect the Duke's double with a shady transaction which had taken place in London. But at the opportune moment news arrives of the real Duke's death; "James" is discovered to be Hasting's cousin, the heir to his titles and estate, and also innocent; the blame of the fraud which had been perpetrated upon society was laid upon the new Duke, who was easily forgiven because he was a Duke; Dolly Flint's love henceforth ran smoothly, and her family was established. The story is told in an amusing style, and the incidents are made to appear sufficiently plausible. S. T. D.

**Peculiar Beliefs in Meridional France.**

JOLIFFE. By Maxwell Sommerville. Drexel Biddle, publisher, Philadelphia.

From the subtitle—which we have used as a heading for this notice—one would naturally expect to find in "Joliffe" a religious treatise. But it is hardly that, as may be guessed by token of the fact that the hero, whose name serves for the title, is a horse. Indeed it is difficult to say what "Joliffe" is about; for it touches on almost every subject. There are interesting little pictures of places in the Alpes Maritimes; there are descriptions of and references to Jews, Hindoos, Burmese, Indians, especially gypsies, as well to the people indigenous to the region. Incidents illustrating the varying faiths of Roman Catholics, Protestants, Mahommedans, Budhists, Confucianists, pagans and every sort of popular superstition are described. Works of art are introduced and fortune-telling is explained; cathedrals and shrines are visited, and the acquaintance is made of the motley frequenters of fairs. Interwoven with all this, like a disappearing pattern in a fantastically-designed wall paper, is the story of the life of Adelia, the young gypsy fortune-teller. She is accompanied by her horse Joliffe, which, perhaps we should, in view of his superior intellect, have said who, has the power to read character with an ability equal to that which a mistress displays in foretelling the matrimonial luck of her clients. Joliffe is cared for by Nicholas, who, notwithstanding his educational aspirations, is contented to remain a groom, for the affection which he has for his charge—and the love he cherishes for Adelia, whom he marries at the end of the story. It is a most remarkable and withal interesting conglomeration of experience and incident, which, if there were any humor in it, would remind us of Sterne. Perhaps, however, humor is precluded by the fact that the main object of this little book is to describe the various forms which the faith of common people take, and the objects to which it is directed. The climax is reached at the shrine of the Madonna of Laghetto, where the author has watched the effect of unquestioning belief. "Whether it was the earnestness of the faith of the pilgrims, their superstition or their extraordinary efforts in climbing to that mountain altar that relieved their fettered muscles I know not, but among the thousands who came suffering I have seen scores hang up their crutches and go away rejoicing." If is an entertaining little book, and its value is not a little enhanced by two or three good illustrations in color. E. E. C.

**A Bold Conception.**

REJECTED OF MEN. By Howard Pyle. Harper & Bros., New York.

More than one writer has endeavored to conceive and declare what would happen if Christ should come into our modern life as he did into that of Galilee. But Mr. Pyle has had the boldness to construct a story which simply substitutes New York for Jerusalem. Dr. Callaphas is first rector of the fashionable and wealthy "Church of the Advent," and then the bishop of an American city; John the Baptist preaches to the crowds that assemble within an hour's ride from New York. To our minds, an attempt like that of Mr. Pyle is necessarily foredoomed to failure. To transpose that which took place nineteen centuries ago into our modern civilization is a task which the essential fitness of things must render impossible. General principles, traits of character and their natural results remain the same; but detailed forms of activity which fit in one age become inconceivable in another. However, we may be thankful for one thing at least: the author has approached this subject in a very evident spirit of reverence; and although, to our mind, he has failed both in his argument and in his art, there is nothing in his book that need shock the most tender sensibilities. In explaining why he introduces an interlude at each of those points where the two most critical parts of the history of the man should come, the author says: "The accepted religion of the civilized world has become so enveloped with wrappings of spiritual ideality that it is impossible to strip away those investments and to show the reality in all its nakedness. Such an exposure would too much violate our accepted religious ideas. It would not do for any man to tell just how it was that Christ actually did appear in the midst of that motely multitude; nor would it do for any pharisee among us to listen to the story. . . ."

What we think we believe in is not the living Christ as he was in the flesh, but a Christ we have created for ourselves—a white-robed, visionary figure that passes through the world of humanity like a spirit rather than like a man of flesh and blood.

It is not to be denied that, as Mr. Pyle succeeds very well in showing in his book the phariseeism and sadduceeism of nineteen centuries ago is abundantly prevalent in the Christian world of today, nor can we doubt or dispute his contention that these elements would result in the rejection by the high dignitaries of the church of any ill clad, uncultured, unorthodox, son of a carpenter who should proclaim himself to be the Messiah. Dr. Calaphas, the high-minded, conscientious bishop, would regard Him as a dangerous fanatic and would appeal to the law the moment he saw the sanctity of the temple endangered by the presence of the righteous followers of the Man. But in these days, and among us it would be impossible to accomplish the death of the Man by forms of law, under any circumstances indicated in this story. And this is exactly where the author's argument breaks down. To repeat his bold supposition, if Christ should come to New York, though he would unquestionably be rejected of men, he could not perish at the hands of the authorities as He did at Jerusalem, and as He does in Mr. Pyle's story. This in itself directly contradicts the argument that the public conscience is in New York of today what it was in Jerusalem of old. But our author's description of the social life of the present is remarkably vivid and accurate. This part of the story is well told, and indeed the characterization is admirable. It is only when he transfers gospel incidents such as the cleansing of the leper, the opening of the eyes of Tom Kettle who was blind from his birth, and the raising of the dead Lazarus that the dramatic part of the story becomes incongruous. In order to make his story real, the author should have had still more boldness than that which he has shown, enough to have allowed him to throw off all dependence upon the sacred narrative for his dramatic situations. By reason of the fact that he has not done this, the artistic effect of the book is destroyed. We cannot predict for "Rejected of Men" a generally favorable reception. It is not a literary acquisition of any worth, nor is it a moral argument of any weight. The indictment against the sadduceeism of the world and the phariseeism of the church is a common platitude. Nevertheless Mr. Pyle's character drawing in the personalities of Dr. Calaphas, Governor Pilate, and Henry Gilderman, the rich young man, abundantly prove that he knows how to write a successful novel if he will not tie his hands with an impossible and inappropriate subject.

M. C. P. A.

### HUMOR.

**A Book of Fun.**

CHEERFUL AMERICANS. By Charles Battell Loomis. Henry Holt & Co., New York.

Mr. Loomis is one of the best American humorists living. We have long since made his acquaintance, and have always looked with interest for his lively stories in the periodical press. The present volume is made up of his contributions to the various magazines and papers during the past few years. There is hardly a sketch in the present volume that we have not run across before. The book is well illustrated, the original pictures having been retained in probably all cases.

Mr. Loomis's humor is quite different from his predecessors in the field of fun. There is little of the undercurrent of satire or morality, that appears in some writers in the same field. There is to some degree the wild extravagance that is characteristic of American wit. But the charm of his work is the fantastic and the absurd. There is a profound truth sometimes hidden in what he says. But there is nothing of the bitter mixed with the sweet in the cup that he presents to his readers. His type of humor seems to be that which has long been represented by the latter pages of the Century and by Harper's Drawer. It is innocent and mirth-provoking. But it is not indecent at any time, and while he exposes at times some foible, he does not do it except with a friendly smile for the man or woman who is shown up. Of the present volume, the best parts seem to be "The Man From Ochre Point, New Jersey," and "While the Automobile Ran Down"—of both of which we believe almost all will recall their first appearance in the Century. The other sketches are less thoroughly attractive to us. But in matters of this sort, there can be little value placed in individual judgment. There are no fixed principles beyond conformity to decency and avoidance of mere silliness. The author disports himself according to his own fancy, and the reader likes him at one time better than at another. The test of his merit as a comic writer lies in the fact that he is a general favorite among the magazines and papers that cater to a high class of readers. A. T. N.

### SCIENTIFIC.

**A Disappointing Book.**

NEW CONCEPTIONS IN SCIENCE. By Carl Snyder. Harper & Bros., New York.

This is a book that disappoints us. The idea was good. There is a real need of occasional summing up of the general advances made in different sciences and presenting them to the general reader. But the general reader expects that there shall be something of real authority in the book that is to be an interpreter of science to the public. He wants the man who acts in the capacity of a popularizer to be at least in thorough touch with his subject as well as have a popular style that makes his book readable by the unlearned. Mr. Snyder, the author of the book before us, writes with the same dash and vim for the general effect that one might call into play in reporting for a newspaper. Embellishment is put in to complete the scene, and all is finished in what might be called a rattling good style. All that is in its place in a newspaper and the effect is good. We have no quarrel with that style there. But in a book that purports to give the new conceptions in science, the appearance of inaccuracy and writing for effect is highly reprehensible. We have therefore said that the book disappoints us. The chief trouble with the book, the characteristic of the author that is most prominently offensive, is the absence of a belligerent tone. There is altogether too much readiness to take as proved speculations that have as yet attained but an extremely limited acceptance and are combatted by men quite as distinguished as those that accept them. There are many places where the statements are wildly inaccurate. The points in the book that are least accurate appear to us to be in connection with experimental and physiological psychology and chemistry, or rather in the more profound investigation in chemical theory. Here the views alleged by the author are in part those that are being abandoned by many. If the work is ever to be done of presenting the new conceptions that are held by students of natural phenomena, it will have to be by those who are at once thoroughly familiar with the various sciences from which the facts are to be taken and are masters of the art of clear and accurate presentation. The whole must, furthermore, be presented with a becoming degree of modesty. There is need for the abandonment of that cock-sure spirit which has been the bane of science in the past, and is today the mark of the charlatan. The problems that underly modern science in the sense of natural science are more profound than ever, and there are clear indications that the students of natural science are very generally coming to realize that the fundamental principles of the particular sciences are to be investigated by other means than those which are at their disposal. There is all along the line a well-marked tendency to take refuge in what, for want of a more convenient and better name, may be called metaphysics, though the older metaphysicians might not be able to recognize the new form that their science has taken. Of all th's, the author of "New Conceptions in Science" has but the faintest notion. U. H. R.

### OF PRESENT INTEREST.

**Russia and the Jew.**

OUT OF KISHINEFF. By W. C. Stiles. G. W. Dillingham Co., New York.

The author of this book has taken advantage of the present excitement concerning the massacre in Kishineff to write on the Russian question, for so he regards the attitude of the Russian Empire. He has not been a merely mercenary manufacturer of copy who happened to see in the recent great catastrophe an opportunity to turn an honest dollar by writing it up, but he has a message to the world. He has at various times proclaimed aloud his opinions about the Russian Empire and its methods. He has denounced Russia in no unmeasured terms before. He has seized the present as an opportunity when he can get readier listeners, and the affair at Kishineff has opened a way to him to attract the attention of a people not much moved to active interest in foreign matters not immediately concerning them. But the author makes the very great mistake of writing in what may be best described as a hysterical tone. There are pages and pages of what cannot be regarded even by those who entirely agree with him by any other term than frothy declamations. There was certainly a horrible condition of affairs in a great city that would make possible such a massacre as that which has recently sent a shudder throughout the civilized world. But that is not reason for wild ranting against Russia in general. The special antipathy of the author seems to be the Greek church, and all things concerned therewith. He sees in it nothing but vileness and corruption. The priests are ignorant, the people are degraded by its teachings. The whole land is plunged, because of its existence, in grossest darkness and superstition. Now there may be a good deal quite true in what he alleges, but the most convincing argument may be upset by a frantic manner and indiscriminate accusations. And this is what the author does throughout his book. We are heartily sorry that he has seen fit to write as he has. We are on our own part sincerely in sympathy with the persecuted, and especially the persecuted Jews whose persecution has been a shame to Christianity. But there is no need of frothing at the mouth in denouncing the outbreak that has recently taken place. We remember also that those who live in glass houses should have a care how they throw stones at those who pass by. A. T. O.

### POETRY.

**Poetic Echo of Presidential Utterance.**

AS IT WAS IN THE BEGINNING. A poem by Joaquin Miller. A. M. Robertson, San Francisco.

Theodore Roosevelt as an infant held suspended by a ribbon in the beak of a sagacious looking stork is sufficiently indicative of the source from which Joaquin Miller drew his inspiration for the poem "As it was in the Beginning." The baby Roosevelt with his clenched fists, his mustache and eye glasses, suspended at an altitude level with the summit of what presumably is meant to represent Pike's Peak, forming the cartoon which decorates the cover, naturally suggests that the book is of a humorous turn. But the author has included no whit of humor in his work. It is a poetic preachment. The poetry is as real as the preachment is sound moralizing. The book consists of one long poem; it is the story of a strong man and his high-minded love for a worthy mate. The man would fare forth, a Jason, to lead the northern Argonaut. This gives the author the opportunity to describe Alaskan scenery from the knowledge of experience and in the best manner of his poetic gift.

"To see, to guess the great white throne,
Behold Alaska's ice-built steeps
Where everlasting silence keeps
And white death lives, and lords alone:
Go see God's river born full grown—
The gold of this stream it is good,
Here grows the Ark's white gopher wood—
A wide, white land, unnamed, unknown,
A land of mystery and moan."

But the frozen terrors of Yukon are too much for the strong man. In the red chief's lodge
" he thought of her afar
Mid follies, and his soul at war
With self, self will and iron fate
Grew as a blackened gulf of hate!
And then he prayed forgiveness, prayed
As one in sin and fore afraid,
And praying so he dreamed
She sat there looking in his face,
Sat silent by in that dread place,
Sat still, sat weeping silently."

The dream comes true; and in the resulting convalescence of the man, the journey homeward by "Honolulu's" sabbath seas gives further occasion for much description both of scenery and the development of the nafatal ideal. The philosophy of the latter is found in the following stanza:

"Poor, weak, mad man, so hot, so blind!
Poor, weak, mad man that must carouse
And prostitute what he should house
And husband for his coming kind!
Behold the dumb beasts at glad morn,
Clean beasts that hold them well in hand!
How nobler thus to lord the land,
How nobler thus to love your race,
To house its health and strength and grace,
Than rob the races yet unborn
And build new Babylons to scorn!"

As it was in the beginning is bound Chinese fashion in paper with doubled leaves. In appearance, style and matter we can commend it to the lovers of twentieth century American poetry. N. A.

### HISTORY.

**The Story of Ireland.**

IRELAND AND HER STORY. By Justin McCarthy. Funk & Wagnalls Co., New York.

The writer of a history of Ireland has a difficult task before him. He may not be called upon in a work of such brevity as that before us to go into much original research among moldy documents, but he will have to deal with the utmost tact with the many problems and questions upon which the various races that have taken a part in directing the fortunes of Ireland have been at a disagreement for many centuries. That there was no one who could write more sympathetically of the history of Ireland than Mr. McCarthy no one would hesitate to assert. He is at the same time a writer whose sanity is never doubted even by those who have too long looked upon Ireland with hatred and distrust and have acted toward the unhappy people of the island with undeserved severity. The characteristic of the book to which we would especially call attention is its fairness and the breadth of its charity. The two go together and are products of each other. Mr. McCarthy writes as one who believes in Ireland, but also as one who understands that the treatment Ireland has received has been due to inherited misunderstandings, and the infirmities of an age when there was little attempt made by nations and races to understand each other and when foolish prejudices were handed down as axiomatic truths. The treatment of the more recent period of Irish history is singularly judicious and will be read by many who would learn at first hand of the many attempts made with varying success to ameliorate the condition of the Irish race. Of course, it is hardly necessary to refer to the fact that the book is eminently readable, as are all of Mr. McCarthy's works.

C. H. B.

### PEOPLE AND THINGS LITERARY.

The thousands of boys and girls who have long been accustomed to look forward each autumn to the announcements of Mr. —enty's new books, and who read of his death last winter with real grief, will be glad to hear that two new complete stories, one dealing with the recent march of the allies to Peking, and the other taking its hero through the British campaigns in India and Africa, were found after his death. They will be published in early fall.

The Scribners announce the early publication of a new book by Brander Matthews in a field which he has made peculiarly his own. It is entitled "The Development of the Drama," and will be published uniform with his former volumes.

Cyrus Townsend Brady will publish a new novel this month. The title is "A Doctor of Philosophy," and its scene is laid in Philadelphia.

A magazine article which is sure to arouse a discussion more than usually prolonged and animated is Lyman Abbott's "Why Women do not Wish the Suffrage" in the September number of the Atlantic Monthly. Whatever the correctness of Dr. Abbott's assumption that the vast majority of American women do not wish to vote, the reader of this paper is very likely to be convinced that they ought not to wish to vote.

Laura E. Richards has written a book of fables for old and young entitled "The Golden Windows," which Little, Brown and Co. will publish this autumn. Mrs. Richards's daughter, Julia Ward Richards, has provided an appropriate cover design and decorations for the book.

Perhaps the title of "The Lightning Conductor" is a little misleading. Henry Holt & Co. have had requests for review copies from two scientific periodicals. But the title, good or bad, seems to have had no effect upon the popularity of this buoyant love story, which has just been printed for the tenth time.

Henry Holt & Co. will issue shortly "Thoughtless Thoughts of Carlsabel," by Isa Carrington Cabell. The book might be described as a running commentary of social philosophy; its prevailing tone is humorous. The topics include: The New Man, The Child, One's Relatives, The Tell-tale House, Servants, Dinner Parties, Mannerisms in Conversation, Ignorance is Bliss, Love's Catechism, Liking vs. Love, Should Women Propose? Should Men Marry? The Second Crop, Love and Forty, Nervous Prostration and Pervading Personalities.

Harold MacGrath's latest novel, "The Grey Cloak, is said to be the most successful book he has ever written.

"Hearts Courageous," Hallie Erminie Rives's romance of the signing of the Declaration of Independence, has been successfully dramatized and is being used by Orrin Johnson as the vehicle for his first starring venture.

Not many can boast as can Charles H. Haswell, the author of "Reminiscences of an Octogenarian" (Harpers,) of having enjoyed the pleasure of sailing on the America when she brought home the cup in the first yacht race. The veteran New Yorker has a lively remembrance of the event.

Little, Brown & Co. of Boston announce for early publication new "handy volume sets of the standard novelists," which will include the romances of Alexandre Dumas, in forty-eight volumes; the novels of Jane Austen, in six volumes; the novels, romances and literary memoirs of Alphonse Daudet, in sixteen volumes; the romances of Victor Hugo, in fourteen volumes; the novels and romances of Edward Bulwer-Lytton, in thirty volumes, and the novels and poems of George Eliot, in ten volumes. This edition will be handsomely printed in clear and beautiful type, upon superior paper, illustrated, 12mo., published at a moderate price of $1 per volume, in durable decorated cloth bindings.

Messrs. Little, Brown & Co., the Boston publishers, who are now bringing out the national edition of Daniel Webster's works, in eighteen volumes, sold only by subscription, will publish in the fall a book of Webster's best speeches, entitled "Daniel Webster for Young Americans."

Ethel Watts Mumford, whose striking novel, "Whitewash," is among the fall publications of Dana Estes & Co., of southern family, though born in New York, and is still in her twenties. She was educated for the most part abroad, and studied painting in Paris under Benjamin Constant and others. Miss Mumford has traveled very extensively, both in Europe and the Orient, and has spent a year in Japan. She has only recently returned from a journey of several years duration, which included a year in the South Seas, and an extended sojourn in the West and South of the United States and in Mexico and Central America.

Anna Robeson Brown, author of "The Millionaire's Son," published by Dana Estes & Co., is a Philadelphian born and educated. She comes of a literary family, and although devoted to outdoor life has always been a very close student. Her husband is a lawyer, with a decided literary bent of his own, and the life of the young couple is that of folk who are fond of books, arts and crafts, and friends.

Mr. Carman's first book of prose, "The Kinship of Nature," is announced for early publication by L. C. Page & Co. of Boston, to be followed immediately by "Sappho."

What especially delights the readers of Jack London's new novel, "The Call of the Wild," is that Buck, the splendid St. Bernard, round whom this novel of adventure and action and primeval life is written, is a dog, instead of being a four-footed creature with human attributes. As one critic puts it, "To me it is better art than Seaton's or Ollivant's or Roberts's. Ollivant's Bob always seemed to me to be just an extraordinarily canny Scotsman walking on four legs instead of two and wearing fur instead of frieze. London's Buck is a dog! Always a dog."

There has just been published (with the imprint of Robert Grier Cooke) a new volume of verse by Frederic Crowninshield, who is best known perhaps, as a painter; but whose two volumes of poems ("A Painter's Moods," and "Pictoris Carmina,") are familiar to American lovers of poetry. The present volume is entitled: "Tales in Metre and other Poems." Robert Grier Cooke, No. 307 Fifth avenue, New York City, will publish during October a limited edition of "Three Masques" by Ben Johnson: The Masque of Oberon, the Masque of Blackness, the Masque of Beauty. The edition will consist of 126 numbered copies with six specially designed rubric initials, bound in Japan vellum boards. A special edition of 26 copies bound in full vellum with silk clasps, lettered from A to Z, will have in each copy six large initials hand-painted by William Cushing Bam-

burgh, whose style, as the [illegible] Evening Post has said, is "picturesque and solid, quite in the matter of good fourteenth [illegible]

Sherwin Cody's "The Art of Story Writing" (published by [illegible] under the title "How to Write [illegible] for some time out of print, has been incorporated in his new [illegible] Art of Writing and Speaking the English Language," forming the [illegible] part of the fourth volume.

A. S. Barnes & Co.'s announcements include "Recollections, Personal and Literary," by Richard Henry Dana, edited by Ripley Hitchcock, with introduction by Edmund Clarence Stedman, illustrated; also large paper edition limited to 200 copies, with reproductions of rare manuscripts, letters and portraits in the Dana collection; "The Boss, and How He Came to Rule New York," a story of municipal activities by Alfred Henry Lewis, illustrated; "His Little World," a story by Samuel Merwin, illustrated by [illegible] Kimball; "Within the Pale," the tragic history of a great race question in Russia, by Michael Davitt; "Life in the Early Colonies," by George Gleason, the first volume in a [illegible] popular historical series entitled "The Story of America;" "The Home Library," edited by Mrs. Margaret E. Sangster, and presenting books by Miss Mary A. Jordan, dean of Smith College; Mrs. [illegible] Westover Alden, president of the National Sunshine Society; Margaret H. Welch, Dr. Emma E. [illegible] and others; "The Circle in the Square," the story of a new battle ground, by Baldwin Sears; "Lee and Lee Todd," a novel of the Civil War, by G. W. Ogden; "New Poems," by Mabel Earle, the first book to be published by the novels of [illegible] and West series for young people, and "The New Scientific Series," in six volumes, edited by Prof. R. K. Duncan, and "Cap'n Eri," a novel of Cape Cod, by Joseph C. Lincoln.

Dr. E. J. Dillon, author of the "Life of Maxim Gorky," recently published by McClure, Phillips & Co., is a thoroughly cosmopolitan and well-traveled man, and lived in nearly every country in Europe. When he first went to the Continent, he studied at the College de France, where he devoted himself to Semitic languages. Later at the University of Innsbruck, in Austria, Greek and Latin, he studied Sanskrit, Arabic and Hebrew. Then he spent two years at the German universities, Leipsic and Tubingen. His next move was to St. Petersburg, where he entered himself in the Oriental Institute at the university of that city, and further pursued his studies at the University of Louvain and then returned to St. Petersburg to qualify in the Russian degree of master of oriental languages. In all, Dr. Dillon has studied at the universities of seven different European countries, and has taken degrees in three.

Charles Josselyn, whose "Life of Napoleon," received favorable notice last year, has in press for early publication by Paul Elder & Co., a series of interesting and instructive stories from famous authors, entitled "My favorite Book Shelf."

Dyspepsia and other stomach troubles quickly relieved and in most cases surely cured by the use of

"Glycozone"

This scientific germicide is absolutely harmless; it subdues inflammation of the mucous membrane of the stomach, and in removing the cause, effects a cure.

Used and recommended by leading physicians. Take no substitute and insist that each bottle bears my signature. Sold by druggists or by mail, prepaid, for $1.00, at druggists or by mail, prepaid.

Prof. Charles Marchand
99 Prince Street
Send for Booklet.

"Let the GOLD DUST TWINS do your work."

GOLD DUST

Fashion flours and all woodwork [illegible] and one pure fact in them. Use it, in half the time of the crazy and scrub way" of our [illegible]

GENERAL USES FOR GOLD DUST
Cleaning floors, woodwork, [illegible] cleaning windows, glassware, [illegible] cleaning woodwork, silverware, polishing brasswork, cleaning [illegible] pianos, pictures, etc., and washing dishes.

GOLD DUST MAKES HARD WORK EASY

Webster's New Standard Dictionary

1280 pages Size 6x8 inches

Ribbed silk cloth, with 6 colored [illegible] Library binding, half leather, [illegible] colored plates .....

Can be had of your book seller or direct from LAIRD & LEE, 521 Dearborn Avenue, Chicago.

COOK'S MINERAL WATER Is a great Kidney Drink.

Free trial bottle if you [illegible]
We send it to your home.

SPECIAL THIS WEEK
Smyrna Rugs 95 Cents
30 x 60. Unique Pattern
Eastern Ou.fitting Co.
3443-45 South Spring

FURNISHING OFFICES
We have everything in Office Furniture including [illegible]
R. D. BRONSON DESK CO.
421 SOUTH MAIN ST.

DR. WALTER T. COVINGTON
PROPHYLACTIC DENTIST
234½ S. Spring Street—Ken[illegible] Christopher's



## BUSINESS.

### ICIAL AND COMMERCIAL.

OFFICE OF THE TIMES,
Los Angeles, Sept. 11, 1903.

### FINANCIAL.

K CLEARINGS. The credits exat the Los Angeles clearingtoday were $1,241,003.29, as com with $814,466.31 for the corre period of last year, and $547,or the same date, 1901.

DITIONS HAVE CHANGED. ecretary Shaw: "To those who mparing 1903 with 1893, and who history likely to repeat itself en years, permit the suggestion radical differences of condiTen years ago, whether wisely tisely, whether with or without tion in fact or reason, a very mber, and of that number lose students of commercial and ial conditions, believed our then al system not only unsafe, but ely vicious. At least four kinds ey—United States notes, treaes, silver dollars and silver cer—were believed to be dangerear depreciation. Grave doubts and were freely expressed, the Secretary of the Tre

# and Doing

...rgh, whose style, as the New ... Evening Post has said, "is bold, ... courageous and solid, quite in the ... of good fourteenth century ... Edwin Cody's "The Art of ... Story Writing" (published in ... der the title "How to Write Fic... some time out of print, has ... en incorporated in his new work ... t of Writing and Speaking the ... Language," forming the ... rt of the fourth volume. ... A. S. Barnes & Co.'s announce... erary," by Richard Henry Stod... ished by Ripley Hitchcock, with ... duction by Edmund Clarence ... , illustrated; also large paper ... limited to 250 copies, conta... productions of rare manuscripts ... and portraits in the Stoddard ... tion; "The Boss, and How He ... Rule New York," a story of ... by Alfred Henry Lewis, the ... "His Little World," a novel ... uel Merwin, illustrated by A... ball; "Within the Pale," the ... tory of a great race question ... by Michael Davitt; "Life ... rly Colonies," by George Cary ... ston, the first volume in a new ... r historical series entitled "La... erica;" "The Home Library," ... Mrs. Margaret E. Sangster, ... ting books by Miss Mary A. ... n of Smith College; Mrs. C... stover Alden, president of the ... ional Sunshine Society; Mrs. ... et H. Welch, Dr. Emma F. ... others; "The Circle in the ... story of a new battle ... unds," by Baldwin Sears; "... Todd," a novel of the Great ... G. W. Ogden; "New Fortunes ... el Earle, the first book in the ... West series for young ... e New Scientific Series," ... mes, edited by Prof. R. K. ... "Cap'n Eri," a novel of Cape ... Joseph C. Lincoln. ... F. J. Dillon, author of the ... Maxim Gorky," recently ... McClure, Phillips & Co., is ... ently cosmopolitan and has ... lived in nearly every coun... pe. When he first went to the ... ut, he studied at the Colle... nce, where he devoted him... istic languages. Later at the ... ity of Innsbruck, in addit... ch and Latin, he studied Ger... ese and Hebrew. Then he spe... years at the German univer... gic and Tubingen. His next ... to St. Petersburg, where he ... d himself in the Oriental F... he university of that city. ... pursued his studies at the ... of Louvain and then retur... Petersburg to qualify himself ... Russian degree of master of ... languages. In all, Dr. Dill... ed at the universities of ... rent European countries, ... n degrees in three.

...aries Josselyn, whose "The ... ndon," received favorable cri... year, has in press for early ... by Paul Elder & Co., a ... teresting and instructive ... famous authors, entitled "... Book Shelf."

Dyspepsia
...d other stomach troubles ...kly relieved and in most cas... ...ely cured by the use of
Glycozone
...is scientific germicide is ab... ...tely harmless; it subdues ... ...mination of the mucous mu... ...ce of the stomach, and by ... ...ving the cause, effects a cu... ...ld recommended by leading ... ...ent. Take no substitute and ... ...Little Brown Bottle; signature. Trial ...0c, at druggists or by mail, from
Prof. Charles Marchand
...Jefferson Street - - New York
Send for Booklet.
...the GOLD DUST TWINS do your wo...
GOLD DUST
...Gives and all woodwork shine ... ...your face in them. Dust the ... ...the time of the "grand ... ...fresh way" of our grandm... ...ERAL USES FOR GOLD DU... ...floors, woodwork, clothes and ... ...ing, half leather, with ... ...d plates ... ...had of your book supply dea... ...from LAIRD & LEE, 263-5 W... ...e, Chicago.
OK'S MINERAL
TER Is a great HEALT... Drink.
...e trial bottle if you phone, ... ...d it to your home. MAIN ...
SPECIAL THIS WEEK
...yrna 95 Cent... ...e Each
...x60. Unique Patterns. ...tern Ou.fitting Co... ...6445-46 South Spring.
RNISHING ... TICES IS OUR BUSINESS ... ...everything in Office ... ...including sideboard ...
DESKS
D. BRONSON DESK CO.
431 SOUTH MAIN ST.
WALTER T. COVINGTON
...ROPHYLACTIC DENTISTRY. ...Spring Street—first entrance ... ...Christopher's



## BUSINESS.

### FINANCIAL AND COMMERCIAL.

OFFICE OF THE TIMES,
Los Angeles, Sept. 11, 1903.

### FINANCIAL.

...NK CLEARINGS. The credits ex...ged at the Los Angeles clearing-... today were $1,241,083.29, as com... with $834,466.31 for the corre...ding period of last year, and $547,... for the same date, 1901.

### CONDITIONS HAVE CHANGED.

...Secretary Shaw: "To those who ...mparing 1903 with 1893, and who ...history likely to repeat itself ...ten years, permit the suggestion ...ew radical differences of condi... Ten years ago, whether wisely ...wisely, whether with or without ...tion in fact or reason, a very ...number, and of that number ...close students of commercial and ...cial conditions, believed our then ...cial system not only unsafe, but ...ously vicious. At least four kinds ...oney—United States notes, treas... silver dollars and silver cer... were believed to be danger... ...ear depreciation. Grave doubts ... and were freely expressed, ...the Secretary of the Treasury ...maintain the parity of these ...of money if he chose, and equally ...doubts existed as to the wisdom ...ing to maintain their parity. ...very respectable number of very ...ing, and a very respectable ...of a very good public press, ...advocated the redemption of ...in silver and the refusal to ...gold for any form of money ...gold certificates. No such doubt ...now exists. By express stat... has become the duty of the Sec... of the Treasury to maintain the ...with gold of all forms of money ...or issued by the government, ...authority is given to nego... if necessary, for that pur... In other words, the Secretary of ...sury is directed to exchange ...any and every kind and form ...coined or issued by the ...States, and to bond the Govern... the last limit of his authority ...such action is necessary to ...maintenance of parity. A man is a ...who sends his money into hiding ...

### COMMERCIAL.

...ANA DRIED FRUITS. ...mail advices to The Times ...Santa Ana correspondent say ...activity in the dried-fruit market ...Santa Ana Valley has been ...during the past two weeks. ...of the season, when buyers were ...ing from 6 cents to 6 and one-half ...per pound for dried apricots, al... cannot be bought at that fig... Producers holding out for a raise ... When this raise came and ...was offered, the "cots" be... sold, and in the last few days ...reasonable proportion of the crop ...been bought up at 7 and one-eighth ...cents, with a top-notch price of 7 ...Some cots have been realized for ... The Santa Ana ...Association, which controls ...apricots, is still hold... ...for a further advance in prices. ...of the valley is about ...over, the local buyers in ...to Spencer Fruit Com... ...Smith & Stanley, Go... and C. C. Collins of ...

...PRUNE CROP. Oregon's ...crop is expected to ...over 6,000,000 pounds. There ...very little blight this sea... and the crop is said to be of ex... quality.

...LUMBIA SALMON PACK. The ...of salmon on the Columbia River ...an authoritative source is given ...ollector Columbia River Packers' ...ation: 165,000 cases; Union Co... ...& Grant Packing Company, 26,000 cases; Sanborn Cutting Packing Co., 25,000 do; Booth Packing Co., 25,000 do; P. J. McGowan & Co., 15,000 do; J. G. Megler, 18,000 do; Warren, 10,000 do; R. A. ...M. Warren, 10,000 do; and the Pillar Rock Packing Company, 15,000 do. Total, 165,000 cases.—[New York Commercial.

...WINE OUTPUT. We repeat ...figures compiled from records by ...local internal revenue officers ...ing that the sweet wine output ...Southern California for the sea... of 1903 will exceed 1,300,000 gal... The output of brandy is esti... at 60,000 gallons, tax paid and ...ly free of tax for fortify... The grossed crop is esti... to be fully 65 per cent. heavier ...than in 1902. Prices for ... from $13 to $18 a ton.

...RICE OFFERED. Some new ...is offered to Los Angeles buyers ...the market is very firm and ...not looked for within two ...conditions are not favorable ...rice. New stocks will arrive ...and Texas. "There is ...carry-over stock," said ...yesterday, "this year, ...have had in years before."

...GOODS. Local agents are ...canned tomatoes and ...are very firm, as are all ...abies.

### GENERAL BUSINESS TOPICS.

...RUIT SHIPMENTS. Ship... fruits from Southern ...on Thursday were 5 car... and 2 of lemons. The ...for the season, from ...1902, to date, are 21,577; ...which number 2588 carloads ...

### PRODUCE MARKETS.

...conditions in the local pro... ...have struck a steady ...commodities during the ...days, and conse... are but few changes to ...Business is reported ...consensus of opinion upon ...today (Friday) seemed to ...all markets will remain steady ...remainder of the week. ...cage continues very firm for ...choice stock at 29 cents, with ...Mixed goods sold as ...at lower prices. ...eastern and storage are moving ...

...is firm all along the coast; ...is also firm for local, while ...is firmly held both here and ...Potatoes are very high on ...supply; Highland Bur... have advanced again in the ...according to local reports to...

...heart feeling is also evi... ...with an upward ten... ...of prices. Although there ...who would sell for $1 ...today, they admitted that ...expected in the near ...local stock is coming ...for some time to come. ...will not ar... ...on hand now ...earlier for 75 cents ...

...are very firm, especially ...

...plentiful except halibut ...

...peanut market is very ...day-down price in Los ...is about 4½c per hun...

## NEW YORK MARKETS.

### SHARES AND MONEY.

[BY THE ASSOCIATED PRESS—P.M.]

NEW YORK, Sept. 11.—Stocks moved irregularly and for the most part along a narrow line in today's market, which was again dominated almost throughout by the professional element. The crop report, so much better than many had expected, might have exercised some influence, but for the continued weakness of United States Steel stocks and the dissolution, somewhat in advance in the prescribed time, of the pool which endeavored to place the securities of the United States Steel Construction Company on the market. Steel common touched a new low record, breaking through 30, though it subsequently recovered. The features already named, together with unexpected selling of Atchison for London account, were enough to settle the list all around. Realty preferred sold down to 85¾ today, a new low record, and the common sold at 48¾, this top price last year, the stock sold at 75½ and 32, respectively. The market was more active and made good improvement in the afternoon especially. Coppers seemed to receive little support, notwithstanding bearish trade conditions, and a number of specialties were taken up, apparently for absorption. The list displayed firmness at the close. Among the important railroad returns of the day were the annual reports of the Atchison and St. Paul systems. Atchison was the feature of the day, recording a sharp early depression and once more leading the market. Operations in St. Paul were unimportant. Business with London was nominal, being retarded by cable interruption. Dealings with that center were of an arbitrary character and were limited almost altogether to Atchison and the steel stocks. Advices indicate that another advance in discount rates may be expected, both from London and Berlin. This, it is assumed, is in line with the policy of the leading financial institutions of Europe. The present discount rate of the Bank of England, 4 per cent, made last week, is the highest since February, 1901. Any advance by the Imperial Bank of Germany would excite little surprise, in view of the steady drain on the bank's cash holdings. The bond market showed some irregularity again, and the movement either way was extremely narrow. Total sales, $1,695,000. United States bonds were all unchanged on the last call.

### Bond List.

| | | | |
|---|---|---|---|
| U. S. R. 2s reg.. | 104½ | Mex. Cen. 4s .... | 72 |
| U. S. R. 2s coup.. | 104½ | Mex. C. 1st Inc.. | 36¼ |
| U. S. 3s reg..... | 108 | M. St. L. 4s .... | 97¾ |
| U. S. 3s coup.... | 108 | M., K. & T. 4s .. | 87¾ |
| U. S. n. 4s reg... | 133 | N. Y. C. G. 3½s.. | 94¼ |
| U. S. n. 4s coup.. | 135 | N. Y. C. Gen. 4s.. | 103¾ |
| U. S. old 4s reg... | 109 | N. P. 3s ..... | 73¾ |
| U. S. old 4s coup.. | 110 | N. P. 4s ..... | 104¾ |
| U. S. 5s reg..... | 103½ | N. W. Con. 4s .... | 141 |
| U. S. 5s coup.... | 103½ | Reading Gen. 4s .. | 81¾ |
| Atchison, Gen. 4s.. | 100 | St. L. & S. F. 4s.. | 87 |
| Atchison, Adj. 4s.. | 90¾ | St. L. & I. M. 5s.. | 111 |
| B. & O. 4s ..... | 100 | St. L. & S. F. 2d.. | 92 |
| B. & O. 3½s..... | 92¾ | St. L. S. W. 1st 4s | 94 |
| B. & O. Conv. 4s.. | 102 | St. L. S. W. 2ds.. | 72 |
| Can. So. 2ds..... | 105½ | S. A. & A. P. 4s .. | 77½ |
| Cent. of Ga. 5s.... | 105¾ | So. Pacific 4s .... | 87¾ |
| C. of Ga. 1st Inc. | 74½ | So. Railway 5s .... | 113½ |
| C. & O. 4½s..... | 113½ | T. & P. 1st 5s .... | 113½ |
| C. & A. 2½s..... | 72½ | T. P. L. & W. 4s.. | 94¾ |
| C. B. & Q. n. 4s.. | 97 | Union Pacific 4s .. | 105¾ |
| C. M. & St. P. 5s.. | 120¾ | U. P. Conv. 4s .... | 104¾ |
| C. & N. W. 5s..... | 130½ | Wabash 1sts ..... | 114½ |
| C. R. I. & P. 4s.. | 104 | Wabash 2ds ..... | 102 |
| C. R. I. & P. Col. | 70¾ | Wabash Det. R. .... | 75 |
| Chicago Ter. 4s.... | 97½ | West Shore 4s .... | 103¾ |
| Colo. & So. 4s.... | 94½ | W. & L. E. 4s .... | 89 |
| D. & R. G. 4s..... | 94¾ | Wis. Cen. 4s ..... | 85¾ |
| Erie prior lien 4s.. | 96¾ | Cent'l Tobacco .... | 41¾ |
| Erie Gen. 4s..... | 83½ | C. F. & I. ..... | 41¾ |
| Fort Worth 1sts.... | 102½ | Manhattan ..... | 134½ |
| Hock. Val. 4½s.... | 108 | Pennsylvania ..... | 134½ |
| L. & N. Un. 4s.... | 94¼ | U. S. Steel ..... | 30¾ |

### New York Money Market.

NEW YORK, Sept. 11.—Money on call steady at 2@3½; closing bid, 2¾; offered at 3%. Time money steady, 60 days, 4@4½; 90 days, 4½@5 per cent; 6 months, 4¾@5%. Prime mercantile paper, 4@6%. Sterling exchange weak, with actual business in bankers' bills at 4.83 15-20@4.84 for demand, and at 4.83½@4.82½ for 60-day bills. Posted rates, 4.84½@4.87. Commercial bills, 4.82¾. Bar silver, 47¾. Mexican dollars, 45. Bonds, government, steady; railroad, irregular.

dred. The local crop is still two or three weeks away.

Young poultry stock in demand.

Hay and grain firm.

Other commodities steady at jobbing prices heretofore quoted.

### STATE OF TRADE.

DUN'S WEEKLY REVIEW.

[BY THE ASSOCIATED PRESS—P.M.]

NEW YORK, Sept. 11.—R. G. Dun & Co.'s weekly review of trade tomorrow will say: There is much activity in all classes of business. An encouraging symptom is the decreased complaint regarding collections, accompanied by more discounting of bills. Weather conditions have been favorable for retail trade, distribution of merchandise expanding, while there are frequent reports of larger jobbing fall business than last year. Sound caution in selecting goods, owing to high prices, is reported at the West, but this is chiefly confined to textiles. Labor disputes decrease, all but one of the unions having signed the agreement in the local building trades and several other settlements have been effected through concessions on both sides. Railway earnings in August were 8.1 larger than last year and 13.4 per cent. greater than in 1901. Owing to the failure of the crop, there is little compliant of traffic congestion. September for the first time this year, furnace stocks of pig iron exceed a week's capacity of the furnaces in blast. Notwithstanding heavy receipts of cattle, packers are asking fractionally higher figures for hides. Failures this week were 172 in the United tates, against 205 last year.

### Bradstreet's Review.

NEW YORK, Sept. 11.—Bradstreet's tomorrow will say: trade conditions are still uneven, but the general drift is toward improvement. A more assured feeling as to the corn crop outturn is manifest, conditions in most States having improved. State fairs and low-rate excursions have stimulated western distribution, while good prospects for corn, cotton, rice and sugar in the South have made things cheerful in that section. The lumber market shows contrast in the different sections. In the West, lumber and material of all kinds are active and firm, but at the East the resumption of building operations about strike-infested cities has not been sufficient to keep the markets strong. The salmon pack on the Pacific Coast will be a short one and higher prices are looked for. Railway earnings continue good, the increase for August being fully 5 per cent. over the best previous year. Collections show a slight improvement, the result probably of crops leaving to market. Wheat, including flour exports, for the week ending September 10, aggregate 2,445,000 bushels, against 2,171,829 last week and 4,444,146 this week last year. Business failures in the United States for the week ending September 10 number 185, against 262 last week.

### Bank Clearings.

NEW YORK, Sept. 11.—The following table, compiled by Bradstreet, shows the bank clearings at the principal cities for the week ended September 10, with the percentage of increase and decrease, as compared with the corresponding week last year.

| | Amount. | Per ct. Inc. | Dec. |
|---|---|---|---|
| New York | $ 797,725,336 | 54.2 | |
| Chicago | 143,044,522 | 4.4 | |
| Boston | 116,356,777 | 29.3 | |
| Philadelphia | 80,468,447 | 20.2 | |
| St. Louis | 44,197,443 | 11.3 | |
| Pittsburgh | 36,886,191 | 16.0 | |
| San Francisco | 21,083,508 | 2.2 | |
| Baltimore | 16,984,100 | 35.2 | |
| Cincinnati | 17,902,600 | 21.5 | |
| Kansas City | 20,450,369 | 3.4 | |
| Cleveland | 13,350,400 | | 26.7 |
| Minneapolis | 12,290,500 | | 15.1 |
| New Orleans | 9,671,000 | | 12.0 |
| Detroit | 8,370,162 | | 4.7 |
| Louisville | 9,053,344 | 1.2 | |
| Omaha | 8,544,197 | | 1.8 |
| Milwaukee | 4,858,815 | | 2.1 |
| Providence | 4,126,900 | | 16.0 |
| Buffalo | 4,032,215 | | 32.4 |
| St. Paul | 6,688,215 | | 12.5 |
| Indianapolis | 4,225,381 | | 25.7 |
| LOS ANGELES | 4,815,178 | | 21.8 |
| St. Joseph | 4,640,3[illegible] | | 1.3 |
| Denver | 4,247,[illegible] | 4.8 | |
| Richmond | 3,936,875 | | 23.9 |
| Columbus | 3,133,[illegible] | | 11.2 |
| Seattle | 3,317,000 | | 18.5 |
| Washington | 3,041,291 | | 15.1 |
| Savannah | 3,[illegible] | 6.2 | |
| Memphis | 3,[illegible] | | 4.7 |
| Albany | 3,182,847 | | 4.9 |
| Salt Lake City | 3,106,847 | | 4.9 |
| Portland, Or. | 2,989,345 | | 27.1 |
| Toledo | 2,341,550 | 7.4 | |
| Fort Worth | 1,852,000 | 17.0 | |
| Peoria | 1,573,136 | 3.3 | |
| Hartford | 2,221,172 | | 20.9 |
| Rochester | 1,[illegible] | | 16.8 |
| Atlanta | 1,462,572 | | 24.9 |
| Des Moines | 2,152,261 | | 16.0 |
| New Haven | 1,[illegible] | | 4.6 |
| Nashville | 1,[illegible] | | 15.2 |
| Spokane, Wash. | 2,284,029 | 19.2 | |
| Grand Rapids | 1,748,556 | 23.6 | |
| Sioux City | 1,[illegible] | 10.6 | |
| Springfield, Mass. | 1,045,497 | 28.1 | |
| Norfolk | 1,185,760 | | 21.6 |
| Dayton | 1,068,258 | | 26.4 |
| Tacoma | 1,[illegible] | 5.3 | |
| Worcester | 1,[illegible] | 17.7 | |
| Augusta, Ga. | 1,127,947 | | 26.3 |
| Portland, Me. | 1,[illegible] | | 16.9 |
| Scranton | 1,481,762 | 34.7 | |
| Topeka | 1,[illegible] | | 7.0 |
| Syracuse | 1,[illegible] | | 32.9 |
| Evansville | 843,[illegible] | | |
| Wilmington, Del. | 1,012,517 | 5.1 | |
| Houston | 880,544 | | 11.7 |
| | 10,676,610 | | 25.1 |
| Totals for the United States | $1,480,429,672 | 41.9 | |

*Balances paid in cash.
**Not included in totals because containing other items than clearings.

### Closing Stocks—Actual Sales.

| | | | |
|---|---|---|---|
| Atchison | 67¾ | Southern Pacific | 45¾ |
| Atchison pfd | 92¾ | So. Railway | 22¾ |
| Baltimore & Ohio | 81¾ | So. Railway pfd | 62¾ |
| B. & O. pfd | 96½ | Texas & Pacific | 25¾ |
| Canadian Pacific | 125¾ | T. St. L. & W. | 21 |
| C. of N. J. | 158 | T. St. L. & W. pfd | 37 |
| Chesa. & Ohio | 47¾ | Union Pacific | 97¾ |
| Chicago & Alton | 27¾ | Union Pac. pfd | 84¾ |
| Chicago & Alton pfd | 66 | Wabash | 21¾ |
| Chicago & G. W. | 24¾ | Wabash pfd | 41¾ |
| C. & G. W. pfd | 50 | W. & L. E. | 13 |
| Chicago & N. W. | 194 | Wis. Central | 23 |
| Chicago Terminal | 9¾ | Wis. Cen. pfd | 49 |
| C. C. C. & St. L. | 72 | Express Co's— | |
| Colo. Southern | 19¾ | Adams | 223 |
| Colo. So. 1st pfd | 53 | American | 180 |
| Colo. So. 2d pfd | 32 | United States | 101 |
| D. & R. G. | 22¾ | Wells-Fargo | 210 |
| D. & R. G. pfd | 79¾ | Miscellaneous— | |
| Denver & R. G. | 22 | Amal. Copper | 47¾ |
| Erie | 27¾ | Am. Car & F. | 47¾ |
| Erie 1st pfd | 43¾ | Am. Car & F. pfd | 81¾ |
| Erie 2d pfd | 37¾ | Am. Linseed Oil | 15 |
| Great N. pfd | 179 | Am. Linseed Oil pfd | 39 |
| Great N. Ore | 80 | Am. Locomotive | 34 |
| Hocking Valley | 69 | Am. Locomotive pfd | 94¾ |
| Illinois Central | 133¾ | Am. Smelting | 76 |
| Iowa Central | 19¾ | Am. Smelting pfd | 104¾ |
| Iowa Cen. pfd | 37 | Am. Sugar Ref. | 114¾ |
| K. C. So. | 27 | Anaconda Min. Co. | 49 |
| K. C. Southern pfd | 63 | Brooklyn R. T. | 67¾ |
| L. Shore | 194 | Colo. Fuel & Iron | 39¾ |
| Louisville & Nash. | 104¾ | C. & O. Fuel | 14¾ |
| Manhattan L. | 134½ | Con. Gas | 206 |
| Met. St. Ry. | 139¾ | Gen. Electric | 162 |
| Mexican Cen. | 19¾ | Int'l Paper | 13 |
| Minn. St. L. | 97 | Int'l Paper pfd | 70 |
| Missouri Pac. | 103¾ | Int'l Pump | 36¾ |
| M., K. & T. | 27¾ | Int'l Pump pfd | 79 |
| M., K. & T. pfd | 67 | Nat'l Biscuit | 45¾ |
| N. Y. Central | 132¾ | Nat'l Lead | 19¾ |
| Norfolk & W. | 62¾ | North American | 70¾ |
| Norfolk & W. pfd | 85¾ | Pacific Mail | 37¾ |
| N. Y., C. & St. L. | 44 | People's Gas | 102¾ |
| Pennsylvania | 134½ | P. Steel Car | 40¾ |
| P., C. C. & St. L. | 124¾ | P. Steel Car pfd | 87¾ |
| Reading 1st pfd | 83¾ | Pull. Palace Car | 216 |
| Reading 2d pfd | 73¾ | Republic Steel | 19¾ |
| Reading Co. | 29 | Rep. Steel pfd | 70¾ |
| Rock Island | 23¾ | Rubber Goods | 18¾ |
| Rock Island pfd | 63¾ | Rubber Goods pfd | 70 |
| St. L. 1st pfd | 90 | Tenn. Coal & Iron | 89¾ |
| St. L. 2d pfd | 50 | U. S. Leather | 9 |
| St. L. & S. W. | 14½ | U. S. Leather pfd | 76¾ |
| St. L. S. W. pfd | 36¾ | U. S. Rubber | 12¾ |
| St. Paul | 143¾ | U. S. R. pfd | 47¾ |
| St. Paul pfd | 172 | U. S. Steel | 30¾ |
| | | U. S. Steel pfd | 79¾ |
| | | Western Union | 89¾ |

Total sales for the day, 369,100 shares.

### Boston Stocks and Bonds.

| | | | |
|---|---|---|---|
| Money— | | U. S. Steel pfd | 79¾ |
| Call loans | 4@5 | West'house Com | 80½ |
| Time loans | 5½@6 | Mining— | |
| Bonds— | | Adventure | 5¼ |
| Atchison 4s | 97¾ | Allouez | 5 |
| Atchison Con. 4s | 72 | Amalgamated | 67¾ |
| Railroads— | | Daly-West | 27¾ |
| Atchison | 67¾ | Butte & Boston | 24½ |
| Atchison pfd | 91¾ | C. & Hecla | 410@415 |
| Boston & Albany | 259 | Centennial | 19¾ |
| Boston & Maine | 184½ | Copper Range | 62 |
| Boston Elevated | 138½ | Dominion Coal | 72 |
| N. Y. N. H. & H. | 196¾ | Franklin | 13¾ |
| Fitchburg pfd | 134 | Isle Royale | 34¾ |
| Union Pacific | 74 | Mohawk | 62 |
| Mexican Central | 12¼ | Old Dominion | 34 |
| Miscellaneous— | | Osceola | 89 |
| Am. Sugar | 114¾ | Parrot | 39 |
| Am. Sugar pfd | 118½ | Quincy | 90 |
| Am. Tel. & Tel | 132½ | Santa Fe Copper | 3¼ |
| Dom. I. & S. | 13 | Tamarack | 90 |
| Dom. I. & S. pfd | 62 | Trinity | 7 |
| Gen. Electric | 162 | United States | 19¾ |
| Mass. Electric | 30¼ | Victoria | 3¾ |
| Mass. Elec. pfd | 78½ | Winona | 2¾ |
| United Fruit | 98 | Wolverine | 70 |
| U. S. Steel | 30½ | | |

### Treasury Statement.

WASHINGTON, Sept. 11.—Today's statement of the treasury balance shows: Available cash balance, $[illegible]; gold, $107,291,927.

## GENERAL EASTERN MARKETS

### GRAIN AND PRODUCE.

[BY THE ASSOCIATED PRESS.—P.M.]

CHICAGO, Sept. 11.—Wheat opened a shade weaker, but soon became firm on bullish Argentine and foreign crop news and strong Northwest market. This strength Northwest did not hold. Liverpool showed an easier tone at the close. Under the selling pressure, December closed at 82¾, ¾ to ⅞ under yesterday. There was a decided weakness in corn at the opening, due to a bearish construction placed upon the government crop report. The weakness that developed in wheat also had its influence, and the close showed December ¾ lower, at 66¾. There was a fair advance in prices of oats, but liquidation later induced an easier tendency, causing a loss in the closing for December of ⅛ to ¼, at 27¾@27¾. Provisions ruled lower on selling by the bull leaders. A little support was offered later in the session, and the closing was steady at a decline in October pork of 17½, with lard down 12½ and ribs 10 lower.

The leading futures closed as follows:

| | |
|---|---|
| Wheat, No. 2— | Closing. |
| September | 79¾ |
| December | 82¾ |
| Corn, No. 2— | |
| September | 53¾ |
| December | 50½@50¾ |
| Oats, No. 2— | |
| September | 27¾ |
| May | 30 |
| Pork— | |
| September | 12.75 |
| December | 12.90 |
| May | 13.37½@13.40 |

Cash quotations were as follows: Flour was firm; No. 2 red wheat, 79½@82½; No. 3 corn, 50; No. 2 white, 32; No. 2 oats, 25@26; No. 2 white, 28½@29½; No. 2 rye, 65@66; fair to good feeding barley, 40@42; No. 1 flax seed, 95¾; No. 1 Northwestern, 1.01; prime timothy seed, 2.60; clover, nominal; mess pork, per bbl, 13.50@13.62½; lard, per 100 lbs, 7.20@7.25; short ribs, sides (loose), 7.37½@7.67½; dry salted shoulders (boxed), 6.87½@7.00; short clear sides (boxed), 7.75@8.00; whiskey, basis of high wines, 1.26; clover, contract grade, 8.25.

### Grain Movements.

| Articles— | Receipts. | Shipments. |
|---|---|---|
| Flour, barrels | 34,490 | 17,584 |
| Wheat, bushels | 132,275 | 25,722 |
| Corn, " | 402,700 | 137,478 |
| Oats, " | 205,000 | 53,304 |
| Rye, " | 2,550 | |
| Barley, " | 36,500 | 6,180 |

On the Produce Exchange today the butter market was firm; creamery, 15@19½; dairy, 15@17½; eggs, steady at mark.

### Chicago Live-Stock Market.

CHICAGO, Sept. 11.—Cattle—Receipts, 300; market steady; good to prime steers, 5.25@6.15; poor to medium, 4.00@5.25; stockers and feeders, 2.60@4.15; cows, 1.50@4.10; heifers, 2.00@5.00; canners, 1.50@3.15; bulls, 2.00@4.50; calves, 3.50@8.00; Texas fed steers, 3.20@4.65; western steers, 3.25@4.90. Hogs—Receipts, today, 12,000; tomorrow, 30,000; market, best steady, others weak; mixed and butchers, 5.50@5.75; good to choice, 5.80@6.15; rough heavy, 5.50@5.80; light, 5.30@5.80. Sheep—Receipts, today, 17,000; tomorrow, 17,000; good to choice wethers, 3.00@3.65; fair to choice mixed, 2.00@3.00; western sheep, 2.75@3.70; native lambs, 3.00@4.50; western lambs, 3.50@4.55.

### New York Metal Market.

NEW YORK, Sept. 11.—Spot tin advanced 2s 6d in London; closing £125 5s 6d, while futures were 1s 6d higher at £121 10s. Locally, tin was steady at 27.20@27.35. There was a decline of 2s 6d in the London copper market, spot closing at £77 1s and futures at £77 5s. Locally, copper remained quiet. Lake is held at 12.75; electrolytic, 12.62½@12.75; casting at 12.37½@12.50. Lead was unchanged at £11 6s 3d, but locally prices were firm and a little higher, spot closing at 4.37½. Spelter was unchanged in London, closing at £21 2s 6d, while here it remained steady at 4.40@4.45. Iron closed at 51s 2d in Glasgow and at 42s 3d in Middlesbrough. Locally, iron seems weak and lower to sell with advices from abroad reporting that No. 2 pig iron is being offered Lake Superior, No. 1 foundry, 17; No. 2 foundry, 16.50; No. 1 foundry, southern, and No. 1 foundry, southern, soft, at 15.50@13.50.

### California Dried Fruits.

NEW YORK, Sept. 11.—The market for evaporated apples continues quiet; old fruit is pretty well cleaned up, and quotations are more or less nominal, while new supplies are coming in slowly and are of irregular quality. Prunes are weak around 3½@4c for fours and fives, but at the East the resumption of building operations about strike-infested cities has not been sufficient to keep the markets strong. The salmon pack on the Pacific Coast will be a short one and higher prices are looked for. Railway earnings continue good, the increase for August being fully 5 per cent. over the best previous year. Collections show a slight improvement, the result probably of crops leaving to market. Wheat, including flour exports, for the week ending September 10, aggregate 2,445,000 bushels, against 2,171,829 last week and 4,444,146 this week last year. Business failures in the United States for the week ending September 10 number 185, against 262 last week.

### New York Coffee Market.

NEW YORK, Sept. 11.—The market for coffee futures closed net unchanged to 5 points higher. Sales, 8750 bags, including September, 4.60; November, 4.50@4.55; December, 4.45@4.50; January, 4.40; March, 4.75; April, 4.60; July, 5.00@5.05.

### New York General Market.

NEW YORK, Sept. 11.—Wheat—Spot easy; options closed ⅛ to ¼ net lower; May, 27⅝; September, 26¾; December, 26⅝. Hops firm. Hides steady; pertolum steady. Wool quiet. Coffee, spot Rio, firm; mild, quiet. Sugar, raw, firm; refined, firm.

### New York Sugar Market.

NEW YORK, Sept. 11.—Sugar, raw, firm; fair refining, 3⅝; centrifugal, 96 test, 3⅞; molasses sugar, 3⅜; refined, firm; crushed, 5.10; powdered, 5.10; granulated, 5.00. Coffee, firm; No. 7 Rio, 5 1-16.

### New York Cotton Market.

NEW YORK, Sept. 11.—The cotton market, after opening firm at an advance of 9 points, ruled moderately active and closed steady with a net loss of 7 to 12 points.

### Liverpool Grain.

LIVERPOOL, Sept. 11.—Wheat quiet. Cotton, uplands, 4.38.

LIVERPOOL, Sept. 11.—Close: Wheat, September, 5s 3½d; October, 5s 4d; December, 5s 6½d.

### St. Louis Wool Market.

ST. LOUIS (Mo.) Sept. 11.—Wool steady; Territory and western mediums, 17@18; fine medium, 15@17; fine, 13@16.

### Portland Wheat Market.

PORTLAND (Or.) Sept. 11.—Wheat—Walla Walla, 78; blue stem, 82; valley, 80.

### Oil Transactions.

OIL CITY (Pa.) Sept. 11.—Credit balances, 1.56; certificates, no bid.

### Tacoma Wheat Market.

TACOMA (Wash.) Sept. 11.—Wheat, blue stem, 81; club, 79.

## SAN FRANCISCO MARKETS.

CLOSING QUOTATIONS.

[BY THE ASSOCIATED PRESS—A.M.]

SAN FRANCISCO, Sept. 11.—Flour—Not cash prices for family extras, 4.60@4.85; bakers' extras, 4.30@4.60; Oregon and Washington, 3.90@4.40.

Wheat—Shipping, 1.47½; milling, 1.50@1.60.

Barley—Feed, 1.12½@1.16¼; brewing, 1.17½@1.25; Chevalier, 1.25@1.50.

Oats—Red, 1.20@1.35; white, 1.22½@1.42½; black, 1.12@1.25.

Feed—Middlings, 26.50@28.00; mixed feed, 22.50@22.50; rolled barley, 24.00@25.00.

Hay—Wheat, 10.00@14.50; oat, wild, 8.50@12.50; oat, tame, 11.00@13.00; barley, 8.00@11.00; clover, 9.00@10.00; alfalfa, 8.50@11.50; stock, 6.00@8.00.

Beans—Pink, 2.50@2.60; limas, 3.25@3.40; small white, 2.75@2.80; large white, 2.50@2.65.

Potatoes—New, ——; Merced sweets, 1.75@2.00; river Burbanks, 60@90; Salinas Burbanks, 1.00@1.40.

Onions—Fancy, 1.00@[illegible]; common, ——.

Berries—Strawberries, 1.50@2.00; raspberries, 4.00@6.00; blackberries, 2.00@2.60; huckleberries, 6@7.

Vegetables—Green peas, 1½@3; string beans, 2@3; egg plant, 3@5; green peppers, 2@3; summer squash, 25@35; garlic, 2@3; rhubarb, 2@3; cucumbers, 25@40; tomatoes, 20@45.

Fruit—Fancy apples, 1.10; common apples, 25@60; pears, common, 30; fancy, 75@1.00; plums, common, 25; fancy, 60@75; peaches, common, 25@50; fancy, 50; pomegranates, 50@60; quinces, 50@60.

Grapes—Ordinary, 20@25; Fontainbleau, ——.

Melons—Fancy cantaloupes, 2.75; common, 1.25; watermelons, 1.00@2.50.

Tropical fruits—Navels, 1.00@2.50; Mexican limes, 4.00@7.00; Valencias, 1.50@2.50; common, 1.00; fancy, 2.75.

Butter—Fancy creamery, 27; seconds, 27; fancy dairy, 27; seconds, 25.

Cheese—California, cream cheddar, 12@12½; Young America, 13½@14; eastern, 16@18.

Eggs—Eastern, 23@25; ranch, 30@37; store, ——.

Poultry—Live turkeys, 20@22; old roosters, 4.00@4.50; young roosters, 5.00@6.00; small broilers, 2.50@3.00; large broilers, 3.00@3.50; fryers, 3.50@4.00; hens, 4.50@6.00; ducks, old, 4.50@5.00; ducks, young, 4.00@5.00; geese, 1.50; goslings, 1.50@2.00; pigeons, old, 1.00; pigeons, young, 1.50@1.75.

### Receipts.

SAN FRANCISCO, Sept. 11.—Receipts—Flour, quarter sacks, 14,040; wheat, centals, 1985; barley, centals, 1284; corn, centals, 2466; beans, sacks, 1284; corn, centals, 520; potatoes, sacks, 3460; onions, sacks, 1360; bran, sacks, 2570; middlings, sacks, 361; hay, tons, 484; straw, tons, 30; hops, bales, 139; hides, number, 501; wine, gallons, 122,150.

### Calliboard Sales.

SAN FRANCISCO, Sept. 11.—Wheat steady; December, 1.46⅞; cash, 1.46@1.47½. Barley easier, 1.25@1.60. Bran weak, 22.50@24.50.

### Drafts and Silver.

SAN FRANCISCO, Sept. 11.—Silver bars, 57¼; Mexican dollars, nominal; drafts, sight, 7½; drafts, telegraph, 10.

Murine Eye Remedy.
For School Children's eyes. Acts as an Eye Food, Strengthens Weak Eyes, Cures Sore Eyes and Granulated Lids. Murine doesn't smart—it soothes eye pain. Sold by druggists and opticians, 50c.

AN employee of the government forestry bureau has written an article on the work of the bureau in this vicinity for The Times Magazine for the coming Sunday.

THE GREAT TREADWELL MINE," the largest gold mine in the world, will be described by Frederic J. Haskin in The Times

# San Bernardino, Riverside and Orange Counties.

[NEWS REPORTS FROM TIMES CORRESPONDENTS.]

## SANTA ANA'S TAX RATE RETURNS TOO MUCH.

### QUEER COMPLICATION IN ORANGE COUNTY'S FINANCES.

**Nearly Seven Thousand Dollars More Than Intended Will Reach City Treasury — William Odell Charged With Heinous Crime—Bolsa Institute.**

SANTA ANA, Sept. 11.—A peculiar complication has arisen in the city tax levy this year on acount of the action of the State Board of Equalisation yesterday in raising Orange county's valuation 15 per cent. The Santa Ana city tax rate had already been fixed by the Board of Trustees at $2.65 on each $100 of assessed valuation, computing the valuation as $2,-145,000, according to the returns of the County Assessor. By the 15 per cent. increase in valuation by the Board of Equalization, however, the city's property is raised $312,750, an amount which will give $6595 more taxes than were originally designed by the Council for defraying expenses this year. This virtually amounts to a tax rate of about $2.35 on the original valuation and will increase each man's city taxes by 15 per cent. In view of the fact that the city taxes are already passed upon and fixed, City Attorney Heathman expresses the opinion that there is nothing for it but to accept the raise.

CHARGED WITH RAPE.

William Odell of Anaheim was lodged in jail here today charged with the heinous crime of rape on Myrtle Sackman, a 12-year-old girl of the Mother Colony. Odell's offense was alleged to have been committed on September 7, and the papers for his arrest were served today by Marshal Steadman of Anaheim, who is also the complaining witness. The preliminary examination will be conducted in the Anaheim justice court tomorrow morning at 10 o'clock, District Attorney Homer G. Ames appearing for the people. Odell is reticent concerning the affair.

BOLSA INSTITUTE.

At the closing session of the Bolsa Farmers' Institute yesterday afternoon papers were read by P. A. Raab on "The Cow for Profit;" by Mrs. Minnie E. Sherman on "The Home;" by Prof. C. F. Baker on "Botany;" by D. D. Armes on "Planting and Care of Orchards," and by E. G. Ware on "Benefits of Farmers' Institutes to Farmers." In the morning, talks by Prof. Baker on "Pollination," by Mrs. Sherman on "Grapes," and by Roy K. Bishop on "Fertilization, or Soil Helps," were listened to with interest. The entire sessions were well attended and the interest manifested gratifying. The usual question boxes were conducted at the opening of each session.

ORANGETTES.

A large stubble fire is reported to be raging in the San Joaquin pasture lands on the hills back of the Aliso Canfion outlet.

A marriage license was issued today to Frank P. Harris, aged 25, and Ona Matheny, aged 18, both residents of Santa Ana.

In the Superior Court today, Mrs. E. A. Freeman was granted a decree of termination of homestead in the estate of George E. Freeman; Philip Weick was appointed executor without bonds in the estate of the late George P. Weick; a decree of distribution was granted in the W. A. Beckett estate; an order quieting title made in the suit of Warren vs. Wickham.

The new Los Bolsos High School commences its sessions in the Bolsa Grammar School, September 21. On September 13, the district will vote on a site for the building.

J. H. Mitchell, principal of the Placentia schools, has tendered his resignation. A successor is to be appointed at once.

The funeral of Mrs. N. F. Axelson was held this afternoon from the late residence in the presence of a large concourse of friends. Rev. J. H. Garnett, pastor of the First Baptist Church, had charge of the services.

The extension of the Commercial course of the Santa Ana High School, as recently announced, is an optional one with the student. The regular commercial work remains as heretofore, but students are permitted to take an extra two years to give them credit at the State University.

Mrs. W. L. Duggan entertained friends with an informal tea yesterday afternoon, in compliment to Miss Delta Caffrey of Los Angeles, who has been here for a visit.

The trial of "Doc" McConnell at Los Alamitos, now being prosecuted by District Attorney Head, for the illegal sale of liquor, is still uncompleted. A jury was secured late yesterday, and the taking of evidence commenced, but it is not probable that all the testimony will be in before tomorrow.

Preliminary negotiations have been entered into for the conversion of the Weekly Leader (Republican,) of this city, into a Democratic daily.

The "Honey" site on North Glassell street in Orange has been selected as the site of the new Union High School, to be built there this winter. The purchase price is $2500.

Small "want" advertisements in The Times bring swift and sure returns. Telephone your wants to Main 28, and our Santa Ana Agency will take your ad. and send it to the main office.

## ANAHEIM.

TO CURE CHILES.

ANAHEIM, Sept. 11.—Mr. Kealiher has erected a dryhouse for curing chiles on an extensive scale at his place at West Anaheim. The building will be supplied with all modern appliances, including power fans and other improved apparatus.

Misses Klein of Milwaukee, sisters of Mrs. Peter Weisel, Jr., who spent the summer here, will leave in a few days for the East. They will be accompanied by Mrs. Weisel and Miss Hattie Weisel.

Mrs. Passmore of Olive, mother of Mrs. Hamrick, has suffered a stroke of paralysis and is critically ill at her home.

Dr. Hatzfeldt and wife have gone to Newport for a two weeks' outing.

Col. J. K. Tuffree and family of Placentia have returned from a two months' outing at Anaheim Landing.

The Fraternal Brotherhood initiated several candidates tonight.

Frederick Geyer, father of Mrs. A. Nagel, returned today from a week's visit at Santa Barbara.

## SAN BERNARDINO.

BIG ASSESSMENT INCREASE.

SAN BERNARDINO, Sept. 11.—The action of the State Board of Equalization in raising the San Bernardino county assessment 15 per cent. will increase the assessment by more than $2,000,000. The total county assessment, railroads included, approximates $15,-000,000. The railroad assessments will bring the total up to about $20,000,000, and the added 15 per cent., figured only on the first amount stated, will make a total approximating $22,000,000.

BUTZ HELD FOR TRIAL.

H. R. Butz was today bound over for trial in the Superior Court, with bonds fixed at $1000, on a charge of complicity in the big swindle of the Santa Fé at Needles. Timekeeper Eldridge, on the witness stand, once more confessed to being the ringleader in the conspiracy whereby the railroad company was swindled out of several thousand dollars by means of falsification of the payrolls. Eldridge testified that Butz worked on the outside as his chief lieutenant in the crimes. The score of other employés implicated, he said, were merely innocent dupes.

BRUCKMAN-MANNING.

Chauncey M. Bruckman and Miss Mae M. Manning were united in marriage at the Catholic Church yesterday, Rev. Father Brady officiating. The church was lavishly decorated with flowers. Miss Bess Lightfoot and Miss Lillian Harrington acted as flower girls; the bridesmaids were Miss Georgia Halstead and Miss Nora Murphy. The bride entered leaning on the arm of her brother, Charles F. Manning. Fred Goodcell acted as best man.

HERE AND THERE.

Miss Kate Ball has tendered her resignation to the trustees as a teacher at the F-street school, to accept a position in the Pasadena schools. Her successor has not yet been appointed.

A stipulation was filed yesterday in the suit of A. G. Hubbard and the city of San Bernardino against James M. Applewhite et al., agreeing that the case be dropped from the trial calendar. The stipulation means an indefinite suspension of the trial of the suit, which has been in the courts a number of years.

Mrs. Sarah Randel, a former resident of this city, died yesterday in Los Angeles and was buried here this afternoon.

Antonia Lopez and Felipe Sparsa, who were arrested as pickpockets Wednesday, did not confine their thieving operations to San Bernardino. Tuesday night they rifled the pockets of Night Watchman Nealy of Colton, stealing his gun, watch, a physician's thermometer and a small sum of money. The stolen property was found in the men's possession by Sheriff Ralphs.

Mr. and Mrs. G. A. Atwood have returned from an extended outing at Ocean Park.

The Supervisors yesterday gave further consideration to the proposed new mountain road. The District Attorney was instructed to prepare the necessary advertisement, and bids for the construction of the road will be advertised for before the close of the month.

Put your money in The Times "Liners" and your reward will be quick and sure. Telephone your wants to Red 414 and our San Bernardino Agency will take your ad. and send it to the main office.

## BIG INDIAN FIESTA ON SOBOBA RERSERVATION.

### PLANS TO OBSERVE ST. JOHN'S DAY AT SAN JACINTO.

**Stringent Measures to Prevent Lawlessness from Liquor—Lithia Springs and Two Other Ranches Sold—Alleged Female Leper Suddenly Departs.**

SAN JACINTO, Sept. 11.—Preparations are being made for a week's Fiesta by the Indians of the Soboba Reservation, beginning on September 16—St. John's Day. The celebration promises to surpass that of any other years as to large grounds, well-arranged pavilion and highly-decorated booths for dispensing lunches, drinks, etc. Much money is to be expended by the Indians to make this a banner celebration.

St. John's Day is hailed by all Indians with a deep interest, and they are doing all they can to make the event attractive to visitors, as well as for themselves.

While there will be many things which will call forth admiration from neighboring whites, there are also some bad features. On these occasions there is smuggled upon the Fiesta grounds great quantities of wine, beer and poor whisky, which is secretly dispensed. This generally causes drunkenness and trouble. Gamblers invariably visit these Fiestas to wrest from the Indian his summer earnings. In an attempt to rid this Fiesta of such evils, the United States Indian Police Force will be increased and work under strict orders to suppress all lawlessness.

THREE BIG RANCHES SOLD.

Los Angeles Company this week purchased the Soboba Lithia Springs property, the Herman Zuber ranch, and the Gladysdale Ranch. The Soboba Lithia Springs property comprises a beautiful valley and hillside tract of land of about 160 acres, containing the springs, from which shipments of lithia water are being made. The beautiful Ritchey Hotel on the property is a model in design and overlooks a picturesque valley. The Herman Zuber ranch, which adjoins that of the spring tract on the east, comprises more land, and a spring which yields over thirty-five inches. This water is worth to the ranch fully $5000. There is a large, two-story brick residence on the place. The Gladysdale ranch adjoins the Zuber ranch on the east and contains 300 acres. A handsome two-story residence is situated in the center. The total value of the three ranches aggregates about $50,000.

ALLEGED LEPER LOOSE.

People herew ere very much surprised at the untimely departure from the valley of Mr. and Mrs. McQuarrine. The two came to San Jacinto, as they said, "for the benefit of Mrs. McQuarrie's health, she being a sufferer from erysipelas." McQuarrie was a good mechanic, and being in great demand, soon became widely known. His wife, however, seldom visited, and never appeared on the street unless heavily veiled. Yesterday the two departed on the morning train without leaving one word as to where they intended to go. In the evening it was rumored that United States authorities were on the outlook for the McQuarries, as it is said the woman is suffering from leprosy. Investigation shows that Mrs. McQuarrie was a native of Hawaii, and that she contracted the disease there.

VALLEY NOTES.

Frank Hannah, a Valle Vista rancher living a few miles east of here, took through mistake about one-fourth dram of strychnine. Dr. Keeler, who attended the case, says Hannah's life was saved by the fact that he took the strychnine immediately after dinner, and that the dose was so large.

At this early date nearly every acre of grain land in the San Jacinto Valley is leased for next season, and at the high rate of $1 and upward an acre.

Frances Shaver, a graduate of St. Vincent College, Los Angeles, has left for Golden, Colorado, to attend the State School of Mines.

## RIVERSIDE.

NO NEW WEST BRIDGE.

RIVERSIDE, Sept. 11.—Hope for a new bridge over the main road leading to West Riverside has gone glimmering for the present. The present decrepit structure will be patched up to hold good during the winter months and next spring the new bridge may come. Bids for the construction of the proposed new structure were opened yesterday, but the Supervisors turned all of them down.

The total expenses of the Horticultural Commission for August were $876.34. Twelve inspectors were employed.

County Superintendent of Schools Hyatt estimates that it will cost $32,-580 to run the schools during the coming year. This is about $1000 more that last year's estimate.

Work looking to the construction of the Salt Lake Company's new passenger station at Eighth and Vine streets is well under way. B. B. Bush's residence, at the Seventh street corner, is being moved two blocks west on that thoroughfare, to the corner of Lemon street.

Dr. Girdlestone and family have returned from an outing at Coronado.

Mr. and Mrs. Summerville and Miss Summerville are enjoying an outing at Catalina.

W. S. Wilson has rteurned from a trip to the northern part of the State.

"Ask and ye shall receive," if you put a "Liner" in The Times.

Telephone your wants to Red 661 and our Riverside agency will take your ad and send it to the main office.

## ELSINORE.

ANOTHER BOOZE FIZZLE.

ELSINORE, Sept. 11.—The charge of illegal liquor selling against Ellis, the hearing of which has been postponed several times, was dismissed yesterday morning after an hour's wait by Recorder Bennett, on account of the non-appearance of the prosecuting witnesses. This is the last of numerous liquor cases to fizzle from one cause or another. A more stringent prohibition ordinance is pending before the City Trustees.

A great many ducks have already come to the lake and sportsmen are looking forward to an unusually good shooting season. Quail and rabbits are also very plentiful in the hills. The number of deer killed here this season has been unusually large.

Prune picking and drying has been begun in the big orchards at the head of the lake.

John E. Pock will teach the Menifee school this year. Mrs. Hattie Bundy will teach the Lake district school.

Miss Imogene Schanck, assistant principal of the San Jacinto High School, will depart this week to resume her duties.

L. Gill, the Riverside attorney, and his family, visited here yesterday.

## YESTERDAY'S HOTEL ARRIVALS.

ANGELUS—Nathan H. Emrich, R. H. Abbott, Mrs. R. H. Abbott, Mrs. Ritchie, Chicago; L. J. Sullivan and wife, Denver; Oscar Myer, New York; Mr. and Mrs. E. Rittman, Miss Josephine Grace Rittman, Miss Georgiana Rittman, Washington, D. C.; A. H. Cohn, New York; S. M. Kiser, Chicago; F. W. Nelson, Flagstaff, Ariz.

VAN NUYS—Dr. David A. Conrad, Purcell Rowe, F. H. Stocker, J. C. Morton, Jr., and wife, San Francisco; Alex Cook, St. Louis; F. A. O'Hagan, C. E. Ward and valet, New York; E. J. Tobin, San Francisco; S. A. Simmons, Buffalo, N. Y.; H. H. Whiting, Pensacola, Fla.; R. C. Maurice, R. B. Maurice, Oakland; M. Sansom, wife and child, New Orleans; R. Woodland Gates, Washington, D. C.; C. A. Bachelder and wife, Oakhd; Robert K. Walton, Grand Rapids, Mich.; A. G. Gassen, San Diego; Maynard Gusse, Albuquerque.

WESTMINSTER—J. B. King, Portland; H. E. Murray and wife, Miss Mae Murray, Master Jack Murray, New York; Mrs. Farrell and two children, Denver; Mr. and Mrs. T. Toby, Chicago; R. S. Gidney, Flagstaff; Charles B. Barker, St. Paul.

VAN NUYS BROADWAY—H. A. Stacy, Chicago; E. Lee Allen, San Francisco; E. W. Herndon, Prescott, Ariz.; Frank A. Werner, A. S. Armath, San Francisco; M. G. Jelenko, New York; E. A. Pardee and party, San Francisco; Dr. W. N. Sherman and wife, Fresno; W. H. Seaver, San Francisco; A. Manziger, Kansas City; G. W. Brookins, New York; Thomas R. McGlashan, Chicago; L. C. Madison, Charlescox, Mich.; Norman Pearson, Pickney, Mich.; I. N. Barnier, La Hope, Ill.

HOLLENBECK — Mrs. W. D. McCarthy, John Mitzner, Jos. Mason, R. Abrams, B. R. Brook, A. T. Lipman, Horace Allen, A. H. Roher, G. L. Raney, M. A. Johnson, A. M. Tripp, Howard B. Holmes, San Francisco; J. W. Cushing, W. Aisling, Edward Grafwalter, C. H. Schlieker, Gus Levlin, New York; T. Bakrow, William N. Pearce, St. Louis; Norman Peacon, F. A. Cananet, Santa Barbara; Mrs. M. E. Desmond, Concord; M. N. Low, Douglas; J. C. Miller, Santa Barbara; C. M. Green and wife, Canton; Ed Morrison, Omaha; Charles Klingerman, Congress; G. W. Brown, C. A. Wolf, Chicago; J. F. Meader, Phoenix; F. R. Arles, Portland; R. C. Green, Chicago; Miss Agnes McElroy, H. L. Holgate, Washington; G. A. Dodley and wife, Boston; John Williams, Spokane.

NADEAU—G. M. Goldberg, Thomas Honesworth, James A. Maguire, B. D. Hurd, San Francisco; W. L. McDonald, Santa Barbara; M. F. Rittinghouse, San Luis Obispo; C. J. Gans, Sacramento; J. C. Pridham, San Rafael; A. L. Harris, Guaymas; E. C. Green and wife, Chicago; C. W. Herndon, Prescott; P. R. Harris, St. Cloud, Mo.; Mrs. J. P. Roberts, St. Louis; R. R. Ramos, Cananea; S. Rotanzl, wife and child, San Diego; Ike Neidee, New York.

ROSSLYN—C. B. Day, Des Moines, Iowa; Mrs. E. A. Dial, San Luis Obispo; M. I. Kellogg, Hinckley, O.; C. H. Martin, Valparaiso; Mrs. M. C. Gleason, Portland, Or.; Norma Hyatt, S. Anderson, Chicago; William H. Dills, New York; George W. Frame, San Francisco; W. M. Sasher, St. Louis; George A. Reppert, Chicago; Carrie Lyman, Bancroft, Mich.; J. C. Blasley and family, Breville, Tex.; E. P. Tuttle, Indianapolis; A. Baker, Joplin, Mo.; F. Breining and wife, East Oakland; George L. Baker, Portland, Or.; T. H. Cleary, Indianapolis; M. McVicker, Portersville.

NATICK—H. H. Whiting, Pensacola; R. C. Maurice, Oakland; W. C. Rush, San Diego; F. L. Gregory, El Paso; W. F. Delany, William T. Luke, San Francisco; H. L. West and wife, Willows; J. W. Warren, Sacramento; William Kelly, Bakersfield; J. G. Lorrick, Randsburg; C. L. Delvin, Arizona; E. Osterhout, Reddley; J. C. Reich and wife, Illinois; J. J. Martin, New River; Mrs. M. Bielhan, St. Louis; B. B. Mahan, Bakersfield; M. Kenny, W. F. Kiehnopp, Arizona; H. D. Stablein, Daggett; E. T. Stewart, Williams; E. S. Walt, San Francisco; C. N. Snapp, Tennessee; Charles Hickson, Stockton; James E. Mack, Bloomington; William Kbell, A. A. Johns, Prescott; Mrs. T. Bouse, Arizona; J. B. Fowler, Bryn Mawr; William Parrots, Oakland; Miss Ramsey, Allegheny.

**Judson Freight Forwarding Co.**

Assembling and forwarding of household goods East a specialty. Offices 129 Stimson Block, Los Angeles.

## FELL NEAR BUZZ-SAW.

### NARROW ESCAPE OF A WORKMAN STRICKEN WITH VERTIGO.

**Interesting History of a Man Who Has Been Near Death Many Times—Made a Prisoner at Battle of Cedar Creek.**

While operating a buzz-saw in a malleable iron foundry at Troy, Henry Simons was suddenly stricken with vertigo and fell almost upon the swiftly revolving saw. But the same good fortune that carried him unwounded through four years of active service during the Civil War again preserved his life. The sudden illness which brought him so near an awful death was the direct result of his war experience, as Mr. Simons stated to a reporter who called at his comfortable home at No. 4 Linden avenue, Troy, N. Y.

"Ever since the campaign of New Orleans in 1861," he said, "I have been afflicted with malaria and frequent attacks of acute gastritis, brought on by the constant exposure and the malarial atmosphere of the bayou country. At times I was subject to attacks of vertigo and it was a seizure of this kind that so nearly ended my life.

"For over thirty years I employed the best physicians but they were unable to give me any permanent relief. I was bilious and suffered from palpitation of the heart, belching of wind and an acute pain in the small of my back. I was in a weakened condition generally and my appetite was fickle.

"One day I saw Dr. Williams' Pink Pills for Pale People mentioned in a local newspaper and decided to try them. Before I had finished the first box I noticed that my appetite had improved and that I was much stronger. That also marked the end of the attacks of extreme vertigo. I kept on taking the pills, and my recovery from that time was gradual but steady. I have recommended Dr. Williams' Pink Pills to a number of people and I am glad to endorse the remedy that has done so much for me."

Mr. Simons is a member of the Grand Army of the Republic and served in Company H, Twelfth Connecticut Volunteer Infantry. He was one of the 1300 prisoners taken by the Confederates at the battle of Cedar Creek, during the campaign in the Shenandoah Valley, made famous by Sheridan's ride. He was taken to Libby prison where he was confined for months before being exchanged.

Hundreds of Civil War veterans, both Union and Confederate, whose health was broken by hardships in the army, as well as hundreds of others run down by overwork, worry or excesses of some sort, owe their lives and happiness to Dr. Williams' Pink Pills for Pale People. Acting directly on the blood and nerves these pills have cured many stubborn cases of nervousness, partial paralysis, locomotor ataxia, St. Vitus' dance, rheumatism, sciatica and all forms of weakness, whether in male or female. If you are sick you owe it to yourself to give them a trial. But remember that you cannot try Dr. Williams' Pink Pills by taking "something else" which may be offered as a substitute. Be sure that every box you buy bears the full name. Sold by all dealers in medicines, or sent postpaid at fifty cents per box, six boxes for two dollars and fifty cents, by the Dr. Williams Medicine Co., Schenectady, N. Y.

THE OLD RELIABLE

ROYAL

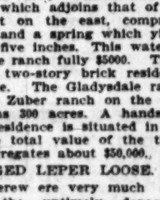


BAKING POWDER

Absolutely Pure

THERE IS NO SUBSTITUTE

I HAVE been treated by Dr. Schiffman for years. I have tried all his different methods and can say unhesitatingly no dentist or physician has ever operated with such success or skill. In extracting my teeth he did it without any pain to me. It is a great pleasure to me to recommend him and his method of treatment. MILO M. POTTER, Prop. Van Nuys Hotel and Hotel Potter, Santa Barbara.

Ten years ago a reputable D. D. S. of Va, told me that a certain molar tooth could not be satisfactorily saved and that it would probably not be of service for one year. It has not only served me for ten years, as Dr. Schiffman saved and crowned it, and comparatively speaking without pain. I sing his praise. L. M. ANDREWS, Pastor M. E. Church, South, Cor. 6th and Mateo Streets.

On account of some unfortunate experience I had in the extraction of my teeth I became a great coward in this respect. Today Dr. Schiffman extracted one of my very refractory teeth without causing me one particle of pain. D. K. TRASK, Judge Superior Court, Los Angeles.

Dr. Schiffman extracted a tooth for me absolutely without pain. His advertising phrase, "Didn't Hurt a Bit," is literally true. R. D. HOLABIRD, Pacific Electrical Works, Under Nadeau, First St.

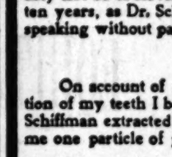

EVERAL years ago Dr. Schiffman did some crown and bridge work for me which has proved entirely satisfactory. The work was done painlessly and with great skill. It gives me great pleasure to recommend him. IRVING R. SMITH, L. A. Times.

Dr. Schiffman has put in almost an entire upper bridge for me. The bridge is perfect in every respect, and I can use it as well as my natural teeth. The work was promptly and painlessly done. J. F. WILL, 901 West Twelfth.

Dr. Schiffman pulled two of my wisdom teeth, and it didn't hurt a bit; on the contrary, the sensation was pleasant. GUY L. HARRISON, Vice-Pres. Herald Pub. Co.

It is with pleasure that I state that I have had several teeth filled by Dr. Schiffman, and that he killed and extracted the nerve and filled the root of one of my teeth and put on a porcelain crown, which cannot be distinguished from a natural tooth, all of which was done without pain. JUDSON R. RUSH, Of Davis & Rush, Attorneys, 3 Rogers Blk.

I have had porcelain crows work and some filling done, also had ten teeth and roots extracted by Dr Schiffman, and take great pleasure in recommending his method to anyone wishing dental work done without pain. MRS. C. T. W. SCHRAMM, Mother of Paloma Schramm, Cor. Austin and Wadsworth.

Dr. Schiffman has put in a very satisfactory piece of bridge work for me and I cheerfully recommend him to anyone in need of dentistry. F. FLORENTINE, 1883 North Main St. County and City Criminal Photographer.

About a year ago I had a solid gold bridge put in by Dr. Schiffman. The work was absolutely painless, and has proved entirely satisfactory, and I cannot say too much in praise of the doctor. GUS BASLER, 315 W. First St.

Dr. Schiffman extracted my teeth and replaced same by bridge work. He also treated and filled two teeth, which I thought were too far gone to save. The above work was all done painlessly and is perfectly satisfactory. S. A. POLLARD, 727 Central Ave.

This is to certify that Dr. Schiffman did some crown work for me seven years ago and the work is as good today as it was when he finished the job. S. J. McKENZIE, Police Officer, 1422 Essex St.

I have had fourteen teeth extracted positively without pain by Dr. Schiffman. L. B. OSBORN, Ocean Park Postmaster.

Have just had a large back tooth extracted by Dr. Schiffman; had been hesitating, but it was only a trifle and gave no pain. FRED A. DAY, Deputy City Assessor.

SCHIFFMAN METHOD DENTAL CO., 107 N. Spring Street. Open Evenings and Sunday Forenoons.

FREE TO MEN

10 Days' Trial Dr. Lawrence's Wonderful New Perfected VACUUM DEVELOPER AND INVIGORATOR with new patented improvements (SOLD ONLY BY US.) It quickly and permanently restores lost strength, cures Varicocele, stricture, prematureness, prostatic troubles and strengthens and develops. Debilitated organs. A simple home treatment. Sells for $12

Write or call for illustrated book. It shows male system and explains our special treatment. Sent plain sealed, FREE. The old instrument as shown on the right and as advertised by others, we sell for $5.00. We have no branch offices; we have no agents. In dealing with us you deal direct.

Write For Full Explanation.

HEALTH APPLIANCE CO. 6 O'Farrell St., San Francisco.

THE DR. WONG CO., And Chinese Herbs

INVESTIGATE our past twenty years in city; learn what our medicine has done for the sick. Herbs and medicine for sale. Best of reference to responsible people. Sanitarium and office 713 SOUTH MAIN STREET.

DR. GROSS

SPECIALIST FOR MEN

243½ South Spring Street

HOURS—9 to 12; 1 to 4; 7 to 8.

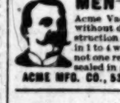

MEN—If you are small, weak or undeveloped, have lost strength, our Acme Vacuum Developer will restore you, without drugs, or electricity; Urethral Obstruction and Varicocele permanently cured in 1 to 4 weeks. $5,000 in use; notone failure; not one returned. Write for free book, sent sealed in plain envelope.

ACME MFG. CO., 532 Barclay Blk., Denver, Colo.

Rambler TOURING CARS do the work of many $2500 machines. The price is $950.

W. K. COWAN, 830-32-34 SOUTH BROADWAY

Tape Worms

And Other Parasites removed.

DR. SMITH & ARNOLD, 302½ S. Broadway.

Hoffman's Millinery, 133½-135 S. Spring.

AUCTION.

Auction

143 West 5th.

SATURDAY, SEPTEMBER 12th, 10 a. m.

Entire contents of restaurant from Ocean Park, consisting of all dishes, glassware, cutlery, chairs, tables, etc; also other furniture, carpets, etc.

RHOADES & REED.

C. M. STEVENS

Furniture and General Auctioneer.

Office 231 Tajo Bldg., First and Broadway.

Before disposing of your household goods call and see me. I will guarantee you a price by auction or pay you more cash for same than any one in the city.

Phone Main 2304.

THOS. B. CLARK, Auctioneer.

121 SOUTH BROADWAY. TEL. GREEN 7712.

Engraved Calling Cards

Invitations, Announcements, At Home Cards. WHEDON & PRENC CO., 302 S. Spring St.

THE TIMES will furnish the Bates-Hawley Triple AAA rural mail box to its patrons for $2.75. The regular retail price being $3.50. This box is the very best on the market for service on rural routes, being made of heavy sheet steel, with an excellent outside treatment, enabling it to withstand the severe tests it will be subjected to from a constant exposure to the climatic conditions.

Full particulars will be furnished on inquiry.

THE TIMES-MIRROR CO

PERSIAN AND TURKISH RUGS

PAUL COURIAN, 412 S. Spring.

If you want the purest and best wines, order from us.

EDWARD GERMAIN WINE CO. 397-399 Los Angeles, Cor. 4th St.

No Bar Open Evenings. Tel. Main 919

B.B. SELF RAISING BUCKWHEAT

GROGAN'S

Contains no Animal Grease.

IS PURE AND POSITIVELY

The Best Skin Soap.

VACUUM DEVELOPER

New improvements. It quickly restores lost strength, cures varicocele, stricture. Simple home treatment. Write or call for illustrated book. Beware those advertised free but sent C. O. D. Los Angeles office

Modern Appliance Co., 112 North Main St. $7.50

INNES SHOE CO.

736 South Broadway, 231 West Third Street.

NEVER $3.00—LA TOUGH'S $2.50 Hat Store 256 S. Broadway.

FINE HAND-PAINTED CHINA

JOH VON BRETON.

New York Jeweler. 350 South Broadway.

Nauerth Hardware Co., FINE HARDWARE. 339 S. SPRING ST.

Dickey's Creme de Lis

Prevents Freckles, Sunburn and Tan. Sample by mail, 10c. E. B. HARRINGTON & CO., Los Angeles, Cal.

Blurring Vision

indicates failing eyesight, which is same corrected by us with proper fitted glasses.

BOSTON OPTICAL CO.
Kyle & Graichen, Props.
225 South Spring Street.

BABY'S SK

Scalp and Preserved, purified beautified by tisseptic, and cleansing, and beautifying of

CUTICURA SO

Assisted by gentle anointings with Cuticura Ointment, when a tendency to eczema and irritations exists.

NORTH WESTERN. UNION PACIFIC EXCUR

CHICAG

and the East every

Personally conducted parties leave Los Angeles Tuesday, Wednesday, Thursday and Friday of each week. Choice of routes.

CHICAGO, UNION PACIFIC AND NORTH-WESTERN LI

J. H. Pearman, Ass't Mgr., 250 S. Spring St., Los Angeles, Cal.

Exclusively Sel

Ladies' and Gentlemen's Tea and Dining Parlors—

THE NAD

Lunch 11 a.m. to 2 p.m.; Dinner 5 to 8 p.m. Also Ring Room for gentlemen only. Reservations occasionally by mail to

324 West Third Stree

BLOOD POIS

is the worst disease on earth, yet the cure WHEN YOU KNOW WHA many have pimples, spots on the skin, ulcers, falling hair, catarrh, do not know it is BLOOD POISON. Send to DR. BROWN, 322 Arch st., Philadelphia, Pa., for BROWN'S BLOOD MIXTURE. Not a bottle, lasts one month. For sale in Los Angeles only by OWL DRUG CO.

CHICHESTER'S ENGLISH PENNYROYAL PILLS

SAFE. RELIABLE. LADIES ASK DRUGGIST FOR CHICHESTER'S ENGLISH in RED and Gold metallic boxes, sealed with Blue Ribbon. Take no other. Refuse dangerous substitutions and imitations. At Druggists everywhere. Madison Square, Philadelphia, Pa.

Every

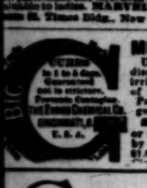

MARVEL. The new Vaginal Atomizer. Most and Cleanly. Prevents odor. Can be carried in vest pocket. Invaluable to ladies. Sent by mail, with book, sealed, for 10c. Stamps taken. MARVEL CO., 44 E. 23d St., New York.

MEN AND

Use Big G for unnatural discharges, inflammations, irritations or ulcerations of mucous membranes. Painless, and not astringent or poisonous. Sold by druggists, or sent in plain wrapper, by express, prepaid, for $1.00, or 3 bottles, $2.75. Circular sent on request. Big G CURES in 1 to 5 days. Guaranteed not to stricture. Prevents contagion. The Evans Chemical Co. CINCINNATI, O. U.S.A.

CREMO

5c CIGAR.

The Largest Selling Brand of in the World

DR. PIERCE'S FAVORITE PRESCRIPTION FOR WEAK WOM

The place to your ticket the East.

Rock Island System

237 So. Spring St.

HAIR HEALTH

Hay's Hair Health gives dressing. Restores GRAY HAIR to its NATURAL COLOR. Cures DANDRUFF, stops Falling Hair, makes it grow. Large 50c. bottles, at druggists.

A WONDERFUL MEDICINE

BEECHAM'S PIL

For Bilious and Nervous Disorders. Sold everywhere in boxes, 25c and

Geo. A. Ralp

"Sells Groceries For Less." Both 14, or Home 674. Media &

IANOS J. R. Music

313 S. Spr

OOKS

Notice of Assessment

LOS ANGELES RIVER POWER COMPANY. Principal place of business, Los Angeles, Cal.

Notice is hereby given that at a meeting of the board of directors, held on the 8th day of August, 1903, an assessment of 50 cents per share was levied upon all the capital stock of the corporation, for the purpose of paying the expenses of the business of the corporation. Any stock upon which this assessment shall remain unpaid on the 8th day of October, 1903, will be delinquent and advertised for sale at public auction and unless payment is made before the time of sale so much of such stock will be sold on the 29th day of October, 1903, to pay the delinquent assessment together with the costs of advertising and expenses of sale.

By order of the board of directors.

W. L. PERCY, Secretary.

Office: Tajo Building, northwest corner of Second and First streets, Los Angeles, California.

PROPOSALS WILL BE RE... Office of Treasurer Pacific Branch, National Soldiers' Home, Los Angeles, California, September 8, 1903, until 12 o'clock m., September 22, 1903, when opened, for furnishing all labor and materials for fumigating trees, etc., in accordance with instructions and specifications to be obtained with blank proposals and forms on application at this office, or may be had upon application to the undersigned. LANE, Treasurer.

# Angeles County: Events and Incidents in Its Towns and Villages.

[NEWS REPORTS FROM TIMES CORRESPONDENTS.]

## ADENA ELECTRIC TRIED TO GRAB.

### PT TO UTILIZE EXPIRED RAILWAY FRANCHISE.

### and Police Stop Illinois Street Hose Spotters Drink Too Evidence — Sneak Thief Sen... —To Pave Fair Oaks.

ADENA, Office of The Times, 251 South Raymond Avenue, Sept. 11. The Pacific Electric Railway Company was foiled yesterday in what is said to be an attempt to grab a franchise that belongs to the city, and which is valuable because of its associations, if for nothing else. The street is a part of Illinois street eastward from Lake avenue. The engineers, Wood and Eaton, claimed that they were proceeding with the survey for the road under the provisions of an old franchise, but the Mayor and City Attorney contend that the franchise was annulled by resolution on June 1 by the Mayor and three policemen while at the work.

The franchises held by the company provide for a track east through Lake street to Los Robles from the Pacific Junction, and then north on Los Robles to the city limits. The old railway track beyond Los Robles the company endeavored to remove has been a thing of the past for many months. It went with the old horses that used to tug cars through that neighborhood. Residents of the neighborhood told reporters what was being done, but that was insufficient to make the company desist until the three officers were sent to his side. The latter expressed surprise upon being told about the annulment of the franchise, and will refer it to the officers. In the meantime Officer Dixon is camping on the scaffolding to see that there is nothing

### E TOOK TOO MUCH.

Elmer and Phil Stewart are called to answer to the police court this morning upon the charge of drunkenness. As the story goes, they had been employed by Deputy Sheriff Hodges to spy around and endeavor to locate several joints where liquor is said to be illegally sold. They evidently found the evidence, for they got an overdose of it and were boisterous late Thursday night and had to be locked up.

### FROM ROOMERS.

Mrs. Wilson was yesterday sentenced to serve six months in the county jail. Wilson had been roominghouse shacks in the rear of the alley. There were words over by, and they have each stood money and other articles that were from their bureaus. When the roomers started in pursuit the guilty person was the girl's husband and Robert Paul made the complaint. Mrs. Wilson, he was "it."

### FAIR OAKS.

Petition for the improvement of Fair Oaks avenue between Colorado and Glendale streets with asphalt pavement, grading and curbing, so that there may be a credible way past new Central Park, the improvement may be extended to Orange street.

Mrs. Mitchell of Hotel Mitchell is consulting with the Mayor in regard to the engrossing of the petition. As the city officials are for the improvement, it will likely be signed up at the next meeting of the board. Vineyard street should be paved, say the Councilmen.

### HERE AND THERE.

Leonard Perrin, wife of the proprietor of the Pasadena National Bank, is suffering with gangrene and there is little hope of her recovery. The trouble is in her foot and there are fears that the leg will have to be amputated.

The Los Angeles Chamber of Commerce is not the only institution that has a sago palm. There is a fine one growing in the private grounds of Mrs. Green, of which the owners are very proud.

The First Presbyterian Church has extended resolutions of condolence and sympathy on account of the death of Mrs. G. Fife, wife of the former pastor.

Mrs. Margarita Lawrence Chase, daughter of John Chase, occurred Monday. She was a native of Ohio and aged 34 years. The body will be sent East for interment.

Fifteen and ten Ohio bankers are expected to visit Pasadena on October 15. They will drop off here on their way from attending the convention in San Francisco.

Word was received of the death of Mrs. Elton Rogers, aged 5 years, son of Mr. and Mrs. Warburton, former Pasadenans.

The new Hotel Maryland has been forced to purchase about twenty-five chairs for the use of himself alone. He is an enthusiast and will start the game going

...re sociable than when ... and she knocks at ... morning, if you ad... Los Angeles Times. Telephone "Wants" to Red 1451 and ... Agency will take your ... it to the main office.

...k's for picture fram...

...r water, Livitl. ...supplies at Wadsworth's. ...ound back walstings. Bon

## SANTA MONICA.

### BOLT HORSE SOLD.

SANTA MONICA, Sept. 11.—This is the first time in many years Monica's far-famed chemical (that never yet has put out a fire) was drawn from fire headquarters in the street by a team of horses but not immediately balk. The ... no novel that a crowd of be... 2000 and 2,000 people speedily ... and street car traffic was ... blocked for eleven hours. ... were made by the ... information as to why the ... refused to talk. So intense was ... that to distribute the ... well sigh a hopeless tone, ... the following official state... ... through the mental buffers ... multitude, and quiet was grad...

...ard: ...of the censure of the people, ... under ridicule, the pres... ...Board of City Trustees had ... the matter into his own ... announced that he would ... miserable problem of 'break... ...bly team himself. The pres... ...or otherwise, ... to 'break' a team of horses ... separate each horse from its ... to divide, to separate, ... Accordingly the presi... dent had this morning sold the mare of the handsome and valuable team, which never would have become balky if it had been handled by a driver who knew that you do not cut off a horse's tail in order to determine his age. Having thus 'broken' the balky team, the president negotiated the purchase for $175 of a horse to take the place of the mare whose sale so successfully 'broke' Santa Monica's balky fire team."

Upon first trial the new matched team, which is not matched, made no attempt to balk, but took the famous fireless chemical engine a-flying out of the engine-house and down the street, a new driver on the box, dirt whizzing dizzily from the wheels, and the enthusiastic citizens madly cheering 'em on.

The statement understood and the demonstration over, the concourse of startled citizens consented to the resumption of traffic, at the mild solicitation of the Acting City Marshal, who formerly presided over the regular balking exhibitions of the famous, but now "broken" team, and who continues to draw $75 a month from the city because he is a brother-in-law to one of the City Trustees.

"At last," sighed the citizens, as they slowly disintegrated from the mob-formation, "at last we shall be spared the spectacle of our $3000 chemical engine (which never yet put out a fire) being hauled to a conflagration by a gasoline wagon and a pair of Bundy mules."

### ITEMS OF INTEREST.

The funeral of Horace H. Dow, who died here Wednesday night at the age of 30 years and 8 months, will be held at 10 o'clock tomorrow morning at his late residence, No. 409 Sixth street. The body will be taken to Los Angeles for burial.

George F. Doty, cashier of the newly-organized Merchants' National Bank of Santa Monica, is in Santa Monica preparing for the opening of that institution, September 20.

Owners of property on South Third street are preparing a petition to the City Trustees for the establishment of the grade of that thoroughfare. The grade was established last year and the street graded and accepted, and then it was discovered that the grade would have to be reëstablished in order to make a portion of Third street passable.

Among the guests registered at the Hotel Arcadia are Mrs. A. W. Richards, C. A. Barnes, Mr. and Mrs. L. Harris, L. C. Guilliam, Miss Vail, S. C. Pardee, Mr. and Mrs. R. W. Haynes, Los Angeles; A. G. Herron, Denver; Mrs. F. W. Matthieson, Miss Lucy Matthieson, Pasadena.

Mr. and Mrs. Robert Newby are spending the week in San Francisco.

Dr. and Mrs. Blythe have returned to their home in Redlands after a season spent here.

J. Miller and family and E. Eldred and family of Bakersfield have finished their vacation here.

Jonathan Tibbetts has returned to Santa Monica from a visit with his parents in Norwalk.

J. B. Livingood has rented No. 53 Arcadia Beach.

Miss J. Thompson of Los Angeles has taken No. 354 Fifth street for one month.

E. O. Piles of Los Angeles will spend a week at No. 73 Arcadia Beach.

James Grav has returned to his home in Pasadena after a vacation spent here.

Mrs. E. Donegan of Los Angeles, who has been spending a part of the summer here, has returned home.

J. W. Erway of Los Angeles has taken a cottage in Crystal Plunge Row for a month.

Mrs. Dawson and Miss G. Metkiff, teachers in the Santa Monica public schools, have rented and will occupy the Relyea cottage, No. 238 Fifth street, for one year.

"If you want a thing well done do it yourself," is an old-time motto, but the latest is: "Try The Times when it comes to advertising.

Telephone your wants to Main 95 and our Santa Monica agency will take your ad and send it to the main office.

## LONG BEACH.

### END OF THE ENCAMPMENT.

LONG BEACH, Sept. 11.—The big assembly tent, storm center of the memorable encampment just closed, was taken down this morning, and this was the signal for a quite general breaking of camp. Many of the veterans departed today, but some of the small tents still remain, their occupants purposing to linger another week to enjoy the prevailing fine beach weather.

The installation of the newly-elected officers of the Veterans' Association was made the occasion for a fitting recognition of the services of Commander McBrady. The retiring commander was presented with a beautiful Maltese cross badge, exquisitely executed in gold, the presentation speech being made by Commander Hattery.

### BEACH BITS.

The Long Beach Gun Club will give a clay bird shoot at the club grounds, a mile and a half northwest of the city, on the 13th inst. A number of crack wing shots will be present from Los Angeles.

Mr. and Mrs. Aaron Rose of Bloomington, Ind., were guests of Nat C. Browning, the hardware merchant, yesterday. Browning worked for Rose 25 years ago.

The family of W. F. Pascoe is spending a two weeks' vacation at Catalina.

The O. M. Dunham Company will succeed O. M. Dunham, the paint dealer. The company is to be capitalized for $25,000 and O. M. Dunham, T. L. and N. R. Richardson and S. Baker will be the principal stockholders.

L. H. Stone left for his home at Newcastle, Neb., yesterday. He will return in two months with his family to make his home here.

Rev. and Mrs. Spoor of Redlands are here for a few days.

The public schools will open next Monday.

Put your money in The Times' "Liners" and your reward will be quick and sure. Telephone your wants to Main 561, and our Long Beach agency will take your ad. and send it to the main office.

Hotel Riviera, a few vacant rooms now.

### THE LOST OCCASION.

Farewell, fair day and fading light
The clay-born here, with westward sight,
Marks the huge sun now downward soar,
Farewell. We twain shall meet no more!

Farewell. I watch with bursting sigh,
My late contemned occasion die,
I linger useless in my tent;
Farewell, fair day, so fully spent!

Farewell, fair day. If any God
At all consider this poor clod,
He who the fair occasion sent
Prepared and placed the impediment.
Let him diviner vengeance take—
Give me to sleep, give me to wake
Girded and shod, and bid me play
The hero in the coming day!

—[Robert Louis Stevenson.

## SMALL YELLOWTAIL IN CATALINA'S WATERS.

### NONE LESS THAN EIGHT POUNDS TAKEN HERETOFORE.

### Gen. Black Proves His Skill as a Fisherman—Many Visitors to Isthmus. Wild Story of Sportsman's Great Catches—Island Personals.

SANTA CATALINA, Sept. 11.—The wonder still grows as to what has caused the influx of small yellowtail in the waters of Catalina, where they have never been known before. The real wonder is that they have never before been seen here, where the full-grown yellowtail is found all the year round, but until the present season none less than eight pounds were taken. Now it is an every-day occurrence to pick up a little chap weighing but a pound or two.

"Yellowtail Johnnie" this morning landed two of perhaps the smallest yet taken, one of them weighing less than a pound. Another man also took one of about a pound weight.

### GEN. BLACK'S LUCK.

Gen. John C. Black of Chicago, Commander-in-Chief of the G.A.R., his two daughters, Miss Helen Black, of Chicago, and Mrs. Vrooman, and with her son, John Black Vrooman, and maid of Berkeley; Mr. and Mrs. J. S. McCleland of Chicago, the latter Past Department President of the Illinois W.R.C.; Rev. D. B. Shuey of Emporia, Kan.; Past Chaplain-in-Chief, G.A.R.; Mrs. A. O. Richardson, Gen. A. W. Barrett, and Hancock Banning, arrived last evening on the Banning private yacht, Cricket. The members of the party were guests of the Banning Company. Gen. Barrett chaperoned them this morning on a fishing trip. Gen. Black's catch was two yellowtail, a skipjack and eight rock bass. The Adelaide's party took one yellowtail, tw. skipjacks and ten rock bass.

### FISHERMAN'S WILD STORY.

One of the wooliest of the fish stories of the season is that coming down from the classic shades of Santa Barbara, which relates that a fisherman caught four tuna, six yellowtail, three bonita, seven rock cod and eight rock bass in five hours. They have a different brand of tuna there from those inhabiting Catalina waters, for any man who would take four of these gamy creatures in five hours would have a fine case of nervous prostration. Nor was the person who told the story a consistent liar. Rock cod are not in the same category with the other fish mentioned, but must be taken with special tackle from a depth of 500 or 600 feet, from special banks, and the time consumed would be a large fraction of that mentioned, to say nothing of the other catches. Jim Gardner wears an Ananias badge and apparently covets another.

### ISTHMUS VISITORS.

The following persons went up to the Isthmus this morning to participate in the bi-weekly excursion and barbecue: Mrs. P. W. Olwell, Misses Julia and Margaret Olwell, Redlands; R. H. Flather, Mrs. R. Rice, Miss A. Rice, San Francisco; Mr. and Mrs. W. H. Gill, Mrs. M. J. Cosgrove, A. Wiggs, W. E. Beeson, Avalon; Charles Welmer, Robert Gerdeman, W. B. Stewart, Mrs. C. M. Wright and children, G. M. Shade and Burton Shade, W. C. Snow, G. W. Simenton and wife, Miss Carrie Otis, F. W. Norman and wife, Mrs. A. K. Prastur and son, Allen, Miss C. M Burlson, J. E. Morgan, J. E. Redman and wife, Mrs. Mary Redman, R. J. Thomson, Los Angeles; Mrs. Charles H. Charlton, New Orleans; Mrs. E. T. McHenry, Benjamin Evans, N. T. Horton and wife, Elizabeth, Lillian, Gregg and Norval Horton, Pasadena; F. W. Johnston, Tucson; Mrs. F. K. Irwin, Omaha; F. Buchman, Brooklyn, N. Y.; F. N. Lewis, wife and children, Long Beach; C. N. Whitlock, E. H. Dortmund, San Andreas, Cal.; Charles W. Williams and son, Denver; Mrs. J. B. Caldwell and Mrs. J. B. Draper, Ontario; Miss Bessie J. Ross, William Ross and wife, Nordhoff.

### ISLAND PERSONALS.

Mrs. Marion Gordon Norman, who is here with her husband spending their honeymoon, gave an "At Home" at their rooms in the Sunset Cottage yesterday afternoon, the following being present: Mrs. D. H. Ayers, Miss Ethel Ayers, Mrs. R. D. Richards, Miss Maude Elizabeth Richards, Mr. and Mrs. Alfred Hutchings, Mrs. Harris, Miss Winifred Martin. The time was beguiled with music and refreshments, and the hostess recited.

Otis F. Hall of Chicago returned to Catalina yesterday for another stay of indefinite length.

Capt. T. Washburn of the Magic Isle, complimentary to J. O. Wells and wife of Pittsburgh, who have been here all the past summer, took a party up to Emerald Bay yesterday and gave them a barbecued dinner and all its accompaniments. The following persons comprised the party: J. O. Wells and wife, Pittsburgh; Mrs. Alice Bell-Campbell and daughter, Miss Winifred, Ward Montgomery, Mrs. Thomas Washburn.

Mr. and Mrs. G. H. Pinney and daughters, Misses Grace and Eleanor Pinney, are spending a week camping at Emerald Bay.

Capt. Pete Marilla of the Linda went over to San Pedro this morning in his vessel to exchange it for a new one which has just been built at the Banning shipyards by George Mueller.

Martin Buggeles, proprietor of Bright Angel Hotel at Grand Cañon, Ariz., accompanied by his wife and Mrs. Hayward and Capt. John Hance, the famous Grand Cañon guide, are guests at Hotel Windsor. This is the first time in twenty-four years that Capt. Hance has wandered so far away from his Arizona haunts and his first glimpse of an electric railway or a horseless carriage was had at Los Angeles on his arrival there a few days since.

Mrs. D. H. Ayers and Miss Ethel Ayers departed for their home in Pasadena today, after a stay of three and one-half months on the island.

D. H. Wilson and wife of Vineta, I. T., and Miss Long and Miss Dailey of Oklahoma are at the Metropole.

J. E. McElroy, City Attorney of Oakland, Cal., is at Avalon. He is spending his honeymoon with his young bride.

N. T. Horton and family of Pasadena are at the Miramar.

G. W. Simonton of Los Angeles, with his wife, is at present sojourning here.

J. D. Long, of Glass & Long, printers and bookbinders, came over today.

Mrs. C. B. Lacey, Theodore and Courtney Lacey of Pasadena are at the Canvas City for a ten days' stay.

T. J. Bolton, manager of the Catalina Island Company's offices here, is spending a few days on the mainland with his wife and son.

## POMONA.

### "DUTCH" IN WORSE TROUBLE.

POMONA, Sept. 11.—Fred or "Dutch" Linvastruth is again in trouble, and is likely this time to spend a while behind the bars. This morning he was brought before City Recorder Lee on a charge of burglary preferred by J. Fuqua, whose house he entered and stole some clothing a few nights ago. He would have stolen more, but was frightened away. Deputy District Attorney Allen came out from Los Angeles to prosecute. "Dutch" made no defense, and was bound over to appear before the Superior Court. Bond was fixed at $500, in default of which he was taken to Los Angeles this noon by Constable Slanker.

### GAS CASE CONTINUED.

The case of the people against I. C. Carter and P. Denninger of the Pomona and Ontario Light and Fuel Company, which came up in Los Angeles yesterday, was continued until September 15. City Marshal Ogle and A. H. Schroder complainants, and I. C. Carter, P. Denninger, defendants, and Attorney A. P. Nichols were in Los Angeles for the hearing. The case is to test a Pomona city ordinance, fixing the price of gas at $1.50 per 1000.

### MRS. M'GARRY SUCCUMBS.

Mrs. Harriet Buffington McGarry died at the home of her parents, Mr. and Mrs. George P. Buffington, on Holt avenue, about 1 o'clock this morning, after a lingering illness. The deceased had resided here for a number of years, and was well known. She was a sister of Mrs. Charles M. Stone. Funeral services will be held from the family home tomorrow afternoon at 4 o'clock, Rev. E. C. Norton officiating.

We are on the other end of your 'phone. Telephone your wants to Black 1111 and our Pomona Agency will take your ad. and send it to the main office.

## REDONDO.

### MUSIC AND DANCE OFF.

REDONDO, Sept. 11.—The afternoon concerts and nightly dances which have been held here all summer were suspended. It has been decided to have a dance every Saturday night in the pavilion. There is still a large crowd here.

On account of the repairs which are being made on the school here, the opening, which was to take place on the 14th inst., has been postponed until the 21st inst.

Thomas Heatherington, Gus Jacobson, W. Valentine and Oscar Lehl were arrested for disturbing the peace and each fined $10 by Recorder Deron. George Bray, another disturber, escaped with a fine of $5.

Mr. and Mrs. Rich and Mr. and Mrs. Walker and family of Hollywood are staying at the "Colorado."

Mr. and Mrs. Peachy of Highland Park and Mr. and Mrs. Dixon of Riverside have taken apartments here for a few weeks.

Mrs. J. Moore and daughter and Mrs. Ed Sidebotham of Morenci, Ariz., left for their home Monday after spending the summer at the beach.

Mrs. Carol Allen and Miss Lora Hubbell have taken apartments at the Redondo Hotel.

## SAN DIMAS.

### FARMERS' INSTITUTE.

SAN DIMAS, Sept. 11.—The Farmers' Institute at San Dimas opened in the Methodist Church in charge of Prof. A. J. Cook of Claremont, the university representative in Southern California. There was a very large attendance, the church being crowded. After invocation by Rev. W. A. Brown, the address of welcome was made by Miss Emma Hawles on behalf of the San Dimas Horticultural Club and the citizens of the district. Prof. Cook responded. Mrs. A. Basley read a paper on "Poultry." She said that in the poultry business women are a success and men are failures, in California. The average hen lays 100 eggs a year; a good thoroughbred hen, intelligently fed and cared for, should lay over 200 eggs.

"A hen covered with lice, ticks and mites cannot lay," said Mrs. Basley. "I have slept in a bed in a Moorish house in Africa, and I can sympathize with the hen in the average chicken-house in California."

Fred Maskew of Long Beach spoke on "The Horticultural Inspector and His Work."

### NO SCALE KILLER.

Interesting experiments with "Nicotine Mixture" in the killing of scale on citrus trees are in progress in the extensive nurseries of R. M. Teague. The experiments are under the supervision of Charles B. Jones of the Hall Jones Company, Los Angeles, the mixture being used as a spray.

Dr. E. W. Montgomery and family of Winnipeg, Can., are visiting at Glen Way Ranch, the home of Mr. and Mrs. J. A. Johnstone, parents of Mrs. Montgomery. The doctor owns a fine orange grove here and has relinquished his practice in Winnipeg and will reside here.

## REAL ESTATE TRANSFERS.

FRIDAY, Sept. 11, 1903.

S P Mulford, administrator of estate of La Salle E Nold, deceased, to W S Magee and J H Kew, lots 3 and 24, block 312; lots 18 and 19, block 321; lots 6 and 7, block 310, Inglewood, $1625.

S P Mulford and Helen B Mulford to W S Magee and J H Kew, lots 3 and 24, block 312; lots 18 and 19, block 321, and lots 6 and 7, block 310, Inglewood, $240.

M J Shaul and R A Shaul to M F Williams, lot 23, block 3, Atlantic-avenue tract, $125.

John Carroll and Jane Carroll to Edward M Lyon, lots 27 and 28, Carroll Park tract, $10.

J C Cribb, Jennie C Cribb and John Sinclair to Herbert Damon, lot 41, Patterson tract, $10.

Herbert Damon to J C Cribb and John Sinclair, same, $10.

W H Workman, Maria E Workman and John S Cravens to William H Dorr, lots 354 and 355, Fourth-street Bridge tract, $975.

Charles E Platt to Clifton J Platt, part lot 14 in lot 4, A Nindes subdivision, $10.

J C Cribb, Jennie C Cribb and John Sinclair to Herbert Damon, lot 40, Green's Central-avenue tract, $10.

Herbert Damon to J C Cribb and John Sinclair, lot 40, Green's Central-avenue tract, $10.

Herbert R Kella, Delia Kella, Max Srikes and Alma Erkes to James Cummings, lots 17 and 18, block A, Dunkelberger tract, $15,000.

D H Gaylord, A T Gantt and Brice Hill Gantt to F W Stevens, lots 19, 20, 21, 31, 32 and 33, Echo Park tract, $7200.

Title Guarantee and Trust Company to J W Borgess, reconveyance of trust property.

Ella J Towne and Frank N Towne to Emil Vogel, lot 2, John Allin's subdivision, $950.

Milton Metzler to Lulu E Blackman, lot A, subdivision of lot 12, Hoover tract, $10.

State Bank of San Pedro vs Pearl Mccartney, Meda Mccartney, executrix of estate of A Mccartney, deceased, and John Doe, decree quieting title in plaintiff to lot 14, Eyraud Freres subdivision.

Florence S Mather to Elizabeth M Hess, lot 19, block 1, Sisters of Charity tract, $10.

Thomas S Kruta to Clara A Holstand, part lot 6, block B, Fort Hill tract, $10.

Pacific Land Company to Margaret Doyle, lots 2 and 3, block 40, Pacific Farms tract, $250.

James Maulling and Annie Maulling to Feltz Levy, lot 12, block A, Wolfskill Orchard tract, $10.

Ida J Shrader and E R Shrader to John U Stoneman, lot 23, Mattison's resubdivision, $350.

Ella K Russell and Lucy Russell to Sidney R Deacon, part section 32, 1 N 9, $1.

Sidney R Deacon and Eva Deacon to C J Deacon and M E Deacon, part section 32, 1 N 9, $10.

Title Insurance and Trust Company to Anna Stirling Breed, reconveyance of lots 4, 7, 8 and 9, block B, A A Burrow's subdivision.

Anna Stirling Breed to Stephen E Allen, lots 7, 8 and 9, block B, A A Burrow's subdivision, $10.

E L Swaine and Florence P Swaine to Ada G Hicks and Lillie Boothe, lot 81 and part lot 82, Lone Star tract, $2350.

C P Doriand and Linda A Doriand to T J Rigg, lot 5, D Confer's subdivision, $5.

H Hirschberg to T J Rigg, lot 20, James & Gafford's subdivision lot 5, D Confer's subdivision, $400.

J J Blick and D E R Blick to H Hirschberg, lot 5, D Conger's subdivision, $1.

Henry Netter and Sophie Netter to H Hirschberg, lot 26, James & Gafford's subdivision, $1.

W B Judson and Marie S Judson to T J Rigg, lot 30, James & Gafford's subdivision, $10.

E M Tenney and W E Tenney to T J Rigg, same, $13.

P S Rowan to George W Wilson, undivided one-half interest in lot 24 and part lot 23 of subdivision of block 22½, Ord's Survey, $10.

George W Wilson and Lucy E Wilson to Mrs M L Lee, lot 24 and part lot 25, subdivision of block 22½, Ord's survey, $10.

J W Whann and Verona Whann to Edward C Fruhling, part of section 8, 2 S 13, 416.

A C Freeman and Edith R Freeman to Thomas Carter, lot 5, Hardy's subdivision, $10.

Title Insurance and Trust Company to Louis Longstrom, reconveyance of trust property.

W H Workman, Maria E Workman, H W Keller and M A Keller to Albert W Smith, lot 1, block E, Workman Park tract, $10.

Mrs S J Hammond to Cesare Ruggiero, lot 34, Rauchet tract, $2500.

H W McComas to Myra A Drake, lot 3, block B, Maxson's subdivision, $5.

H W McComas to Anna McMichael, lot 3, block F, Maxson's subdivision, $5.

Prudential Improvement Company to Mary R Reynolds, reconveyance of trust property.

Lillian E Gilbert, A C Gilbert and Maggie Wright to August Lamp and Caroline Lamp, lot 1, block 20, Los Angeles Improvement Company's subdivision, $10.

Seaside Water Company and Broadway Bank and Trust Company, trustee, to Effie I Bourland, part lots 2, 4, 6, 8, 10, 12, 14 and 16, block 137, Long Beach; said trustee joins to release as usual, $10.

Walter F Haas to C W Earls and Henrietta Earle, lot 33, Grider & Dow's Clanton tract, $3250.

Eunice Humphrey to Lurinda E Sener, lot 21, block 4, City Center tract, $10.

May P Dockery and R F Dockery to E C Wright, part block 1, Barrett Villa tract, $100.

Frank C Platt and Ida Grace Platt to John P Eckless, part lot 4, all lot 4, and part lot 5, Shoup's addition to Olivewood, $10.

Same to Alma Libbey Eckless, part lot 5, Shoup's addition to Olivewood, $10.

Harvey Fouts and L A Fouts to Leona Doyle, lots 239 and 240 Chicago Park tract, $10.

State to Leona Doyle and William R Randolph, certificate of redemption for lots 237, 238, 239, 240 and 241, Chicago Park tract.

Lewis N Smith and Elizabeth W Smith to W J Gerts, lots 3 and 4, block D, Cable Road tract, $200.

J L Reynolds and Rose Reynolds to Ira J Sweat, lot 4, block F, Menlo Park, $862.

Bank of San Pedro to Mrs L V Turner, lot 16, block 31, Harbor View subdivision, $10.

Mrs Hannah H Porter to Mrs Helene Mooney, agreement to convey lot 8, block B, Brown & Adams subdivision, $500.

Helene Mooney to Paul A Crippen, assignment of above.

R R Henry, C Green and Mary A Green to Elsie L Frame, lot 150, Green's Central Ave tract, $10.

Matilde Philip and Joseph Mutters to J O McCament, agreement to convey part lot 38, block F, James Smith tract, $550.

L A Cemetery Association to R D Morris, part lot 970, Evergreen Cemetery, $20.

Same to George E Bailey, part lot 974, Evergreen Cemetery, $50.

Same to H H Springer, part lot 1,140, same, $150.

Same to C A Canfield, lots 4681, 4732 and 4734, same, $900.

Same to Joseph Pomeroy Widney, part lot 34, same, $200.

Susan E Hemphill estate of, decree vesting the community interest in H S Hemphill, lot 5, block 1, Jefferson street tract.

George Wride and Emma S Wride to Frances M Cooke, agreement to convey lot 73, Grider & Dow's Adams-street tract, $2500.

Lucy Hayden to W Ernest Holman, lot 27, Adams-st. Park tract, $10.

J L M Spencer, Thomas F Fitzgerald, John Doe and Mary Roe, by sheriff, to J J Malone, thirty acres in Rancho Tajuaga, $300.

J Frank Bowen and Frances M Bowen to Norris Goff, undivided ½ lots 11 and 13, Peck's subdivision of block 52, San Pedro, $10.

Edwin Cawston and Edith M. Cawston to O C Gilson, lots 1 and 2, block A, Edwin Cawston tract, $500.

J H Harvey and Jane Harvey to Mrs elNlie Deputy, lot 10, block C, Urmy Homestead tract, $10.

Mary E Malcolm and John Malcolm to Georgie Simpson, part lots 11 and 12, block 11, Compton, $200.

Same to Ambrose Shepard and Co., lot 10 and part lots 11 and 4, block 11, Compton, $900.

A T Covert and Ester Belle Covert to George W Covert, lot 9, block NN, Glendora tract, $150.

Union Trust and Realty Company, and German-American Savings Bank to Stephen Ogden, reconveyance of trust property.

Benjamin D Chambers, Stephen Ogden, Joseph Reed, comprising firm of Joseph Reed & Co.; Margaret M Chambers and Grace C Ogden, to Jennie S DeDell, part lots 1 and 2, McKinley tract, $1000.

Title Insurance and Trust Company to Alfred Saunders and Myra L Saunders, reconveyance of trust property.

Alexander S Culver and Margaret I Culver to A F Schiefman, lots 4, 5, 6 and 7, Culver's Hollywood Park tract, $10.

C H Thornberg and Eva H Thornburg to Charles G Coe, lots 1 and 2, Ocean View tract, $400.

Charles C Maxson to T A Bell, part sec 12, 1 S 11, $10.

Ireby Barrows vs Southland Oil Company, decree quieting title in plaintiff to blocks E, F, G and part H, Barrows addition.

Title Guarantee and Trust Company to Joseph Langnickel and Louisa Langnickel, reconveyance of trust property.

Beach Land Company to Thomas M Todd, lots 19 and 20, block 2, Playa del Rey townsite, $1200.

Richard R Tanner and Mrs S M Tanner to Martha J Hobbs, lot 8, block 167, Santa Monica, $10.

Will P W Martin and Montie Martin to Ellsworth P Stroup, lot 2, block 12, C V Hall tract, $10.

Ella M Pinney and Wallace W Pinney to Nancy Perham, lot 26, block 5, George Dalton 8r tract, $750.

Los Angeles Building Company to Doctor Charles W Allen, lot 12, Los Angeles Building Company tract, $10.

D C Lewis and Adline Lewis to Wilber Spaulding and Lucy L Spaulding, part sec 16, 3 S 12, $1700.

Victor L Larson and Matilda Larson to Duncan J Forbes, lot 19, block 37, Sessions addition to Whittier, $1100.

The Pickering Land and Water Company to Duncan J Forbes, lot 16, block 8, Whittier, $350.

M N Avery and Sarah G Avery to Florence M Levet and B F Levet, lot 5, resubdivision of part lot 4 and 5, Aberns subdivision, $10.

Minnie Maud Leuschner (formerly Minnie Leischner) and Oscar Leuschner to Mrs T M Tessarack, lot 121, Alexander-Weill tract, $10.

M Kallsher to A G Slavin, agreement to convey lot 10, block 2, City Center tract, $2250.

City of Pasadena to Frank W Healy and Mary E Healy, part lot 14, Lamson & Atkins subdivision, $1.

Same to Charles W Hillier, part lot 13, Lamson & Atkins subdivision, $1.

Frank W Healy, Mary E Healy, Charles W Hillier to William H Allen, Jr., part lot 4, block 8, San Pasqual tract, $1.

Louis Hauenstein to T P Davis, agreement to convey lots 102 and 103, May tract, $1700.

D H Hart to H A Vallant, part lots 17 and 19, block H, Morris Vineyard subdivision, $10.

Edward Maible to R Wannelmacher, lots 3 and 4, George W Stimson's subdivision, $10.

The Merchants' National Bank of Los Angeles to M Hamburger, lot 4, block 6, Homestead tract, $50.

Etta E Freund and Charles Freund to Arnold Schaub, part lot 19, map of estate of Pedro Talamantes, $10.

Mrs E Gillson to Frank N Towne, lot 19, block 6, Moulton tract, $700.

L G Miller and Catherine S Miller to James F Jones, undivided one-half interest in lot 27, block 29, Glendale, $10.

E V Baker to C B Jones and A G Hall, lot 3, block 27, Huntington Park, $10.

Henry P Barbour to Bert C Lewellin, agreement to convey lot 22, block 14, Peck's Grand View tract, $225.

A Smith to Michiel Garofalo, lot 76, Smith's third addition, $10.

H Boettcher to D E Kiliips, agreement to convey lot 147, Boettcher tract, $650.

Same to same, lot 149, same, $650.

H Boettcher and Alvine Boettcher to D E Kiuuipa, lot 26, Boettcher tract, $500.

Roman D Sepulveda and Caroline O de Sepulveda to Mrs F E Yokum, lot 24, block 14, Peck's Grand View tract, $675.

Charles M Patten and Frances Ada Patten to J L Beecroft, lot 13, Jordan's subdivision, $500.

George H Bixby to Amelia M E Bixby, portion of rancho Los Cerritos, gift.

Estate of John H Lee, deceased, order conferring sale to John H Lee, Jr, lots 1 to 10, block 118, East San Gabriel.

Thomas Thompson and Ellen Thompson to Carmelita Effacts, lot in Wilmington, described as follows: Part block A, Banning Reserve.

H S Hudspeth to Minnie Leischner, lot 6, block N, Walnut Grove tract, $10.

Reuben Shettler and Sar

# Store Open from 8 a. m. to 10 p. m. Today. Popular Concert Tonight.

## "BLOOM CONCERT" BY AREND'S ORCHESTRA

8 TO 10 O'CLOCK TONIGHT.

1. Sammy.....Sol Bloom
2. Since Sally Left Our Alley.....Helf
3. Overture—Hungarian Lustspiel.....Keler Bela
4. Humpty Dumpty.....Penn
5. I'll Be Your Rain Beau.....Sol Bloom
6. The Darling of the Gallery Gods.....Sol Bloom

Including Mozart Lincoln—My Japanese Baby—Ella—Keep on a Shinin' Silv'ry Moon—Watch Me Tonight in the Torchlight Parade.

7. Selected.
8. The Sun Dance.....Penn
9. The Boys in the Gallery for Me.....Helf
10. Selection—"Rigoletto".....Verdi
11. My Palm Leaf Maid.....Dougherty
12. The Fox Hunters.....Penn

The Store that Saves You Money on School Books.

## Hamburger's [INC]

LARGEST PLACE TO TRADE

127 to 147 N. Spring St. Los Angeles

WHAT OTHERS ADVERTISE, WE SELL FOR LESS.

## Popular 50c Sheet Music at 19c.

A selected list of the new popular music both vocal and instrumental, which are specially priced for Saturday's selling:

My Palm Leaf Maid (Song)—by Dougherty.
Since Sally Left Our Alley (Song)—by Helf.
She's My Girl (Song)—by Aarons.
Sammy (Song)—Jas. O'Dea.
Pollywogs Two Step—by Kammermeyer.
Oh My! (Comic Song)—by Brown.
Don't Forget Your're Talking to a Lady—by Spink.
Mistress Nell (Waltz)—by Gustin.
Come and Take a Stroll With Me—by Englender.
In the Springtime Annie Dear (Song)—by Marion.

## Summer Toilet Lotions.

The following well selected list of toilet preparations should be in every lady's boudoir. They are of superior quality, and prices exceptionally low.

"Mission" Perfumes — delicate, lasting, true; floral odors in glass stoppered, 1 ounce bottles at..... 25c

Colognes and Toilet Waters—Refreshing and fragrant; our regular 4 ounce size bottles; Saturday..... 25c

Cherry Tooth Paste—Antiseptic and cleansing; removes tartar; large 25c jars; Saturday..... 15c

Velveteen Face Powder — Adherent, soft and delicately perfumed. 25c boxes Saturday..... 15c

Hance's Cream—For sore and tender skin; is not greasy. Large size bottle Saturday..... 19c

Cucumber Cream — from fresh juice; cooling and soothing; 50c bottle Saturday 29c

Witch Hazel—Full strength, Dickenson's best. Pint bottle Saturday..... 19c

Spirits Camphor — For Insect Bites, cold sores, headaches and other uses, 8 ounce bottle Saturday..... 9c

## Men's Fall Hats at $2.45.

It is our aim to place before the public of Los Angeles a high grade hat which from every standpoint — quality, style and price, cannot be duplicated at any other store in the city. We are satisfied that we have done this for on Saturday we shall for the first time show an elegant assortment of new hats superior to those others sell at $3.00 and yet we price them..... $2.45

# Matchless Showing Women's New Wearables

You have read up on the subject as to what fall fashions will be in clothing; so you naturally expect to see the very newest styles at Hamburger's. You will not be disappointed, for we are safe in saying that we are showing just now absolutely the largest assortment of new suits and other garments to be found in this city. One of the most popular styles of the year are those with the long coats and skirt in instep length. For the purpose of advertising we feature a few of the newest arrivals.

New Walking Suits—in fancy Scotch mixtures; the jacket in three quarter length and are silk lined; also trimmed with six side plaits. Have belt at waist and skirt in the popular flare style. Price..... $15.00

Instep or Walking Suits—fancy mixtures or plain Cheviots. The jacket silk lined; trimmed with plain color on front and cuffs; finished with fancy buttons down front; flare style. Price..... $20.00

Instep or Walking Suits—the materials fancy mixtures, plain Cheviots and Coverts. They have satin lined jackets; are trimmed with side plaits, have belt at waist; the skirt in flare style. They are perfect in fit and are reasonably priced at..... $25.00

Tailor or Walking Suits—the material fancy nub suitings or plain Cheviots; also fancy plaids. They have the new long jackets, taffeta or satin lined; some trimmed with white broadcloth and braid; skirts flare style. An elegant assortment to select from at..... $35.00

Finest Stylish Suits—consisting of fancy mixed materials or plain cloths; all of them in the newest style; long coat effect; elegantly lined; neatly trimmed and are actually the very best creations of American and European modistes. Prices range $39.00 up to..... $150.00

New Walking Skirts—fancy mixtures in all wool Crashes and plain black Cheviots. They are in plain seven gore shape; stitched around bottom. Price..... $4.98

New Walking Skirts—popular Scotch mixtures; trimmed with pipings, buttons and strappings; also Cheviots in blue or black; together with Homespuns in tan or gray. Price..... $7.50

New Walking Skirts—nobbiest Scotch mixtures and colorings; Meltons in solid colors and Cheviots in blue and black; all trimmed with pipings, strapping, stitching and buttons. Choice..... $10.00

New Walking Skirts—most popular color combinations in Scotch mixtures; also fine Covert cloths; shades of tan or gray; and plain Cheviots. All finished with tailor-stitching and strapping. Price..... $12.50

New Walking Skirts—fine Coverts, Scotch mixtures in popular colorings; also fine black Cheviots and Broadcloths. A number of styles in trimming; finished with piping, buttons, straps and tailor stitching. Prices range up from..... $15.00

SECOND FLOOR

## School Supplies.

Just the articles the young folks will need next week so while you are down town shopping Saturday get the child some of the following necessaries for school use.

150 Page Composition Books—extra quality white paper; ruled or plain. Price

225 Page Pencil Tablet—good quality paper and good size tablet. Price

School Pen Wipers—an indispensable article for school room use. Price

Lead Pencils—good quality. Price at per dozen

Scholar's Companion — containing pens, pencils and erasers.....

Drawing Pads—of fine Manila paper; regular school size, Price

12 Flag Slate Pencils—put up in boxes. Priced for Saturday per box.....

Colored Crayons—for school drawing work. Twelve colors in box at

## $1.00 Kid Gloves per pair 69c

Women's 2-clasp Kid Gloves—in white and popular shades of the wanted colors. They have the broidered backs, are in all the lengths and every pair is warranted. Actually no better sold in the city under $1.00. We make this a sale leader Saturday at..... 69c

## Men's Suits and Furnishings.

Clothes for workingmen and business wear which will give equally as much service as if you paid double the price to have them made by an exclusive tailor. Our men's garments are all union made, bear the union label and for quality, fit and finish are absolutely matchless at anywhere near our prices.

Men's $3 and $3.50 Pants—all wool worsteds, cheviots, tweeds and cassimeres, neat patterns, good range of colorings, are re-enforced throughout, and are of guaranteed fit. Sizes 32 to 42. Choice $2.00

Men's $12 and $15 Suits—odd lots and broken lines of suits which have sold at these prices; they are small sizes only, 34, 35, 36, 37 and 38; the materials are all wool worsteds, cheviots, tweeds, cassimeres and homespuns, are in single-breasted style, broad form-fitting shoulders, coat lined with silk and wool serge. Choice $6.95

Men's All-wool Suits—worsteds, cheviots, tweeds and homespuns, coats single-breasted style with broad form-fitting shoulders, long narrow lappel and full back; are elegantly tailored; are in sizes 34 to 42. Price..... $12.50

Men's $1.50 and $2 Shirt Waists—of imported Madras, Oxford Cheviots, Chambrays, Dimities and Percales; good range of patterns and colorings and are long enough to be serviceable as shirts. They have sold at special sale at 75c, are in sizes 14 to 17, but to close them out quickly now priced at..... 37½c

Men's $1.50 and $1.75 Golf Shirts—of imported Madras, novelty Piques and Cheviots with tucked imported bosoms. They are in the popular shades; have attached or detached cuffs; are in sizes 14 to 17. Choice..... $1.00

Men's $1.00 and $1.50 Semi-Stiff Shirts—Garner's Percales, Bedford Cords and Piques in good range of colorings; seasonable patterns, stripes and figures; have plaited fronts, pair of detached cuffs. They are the well known "Grifton" brand in sizes 14 to 17½. Price..... 79c

Men's "Silkateen" Underwear—a well known brand of garments; ecru, pink and blue with white silk stripes. The drawers are re-enforced throughout. Shirts have silk button stand and pearl buttons. Regular 75c values at..... 50c

## 45c Satin and Silk Ribbons at 23c.

An assortment of Satin Taffeta and all silk Taffeta ribbons—choice for bows, corsage and sash trimming in black, white, cream and the most popular shades of wanted colorings; widths up to 4½ inches; values up to 45c. Sale price Saturday per yard..... 23c

## Men's $3.50 Shoes Per Pair, $2.45.

Vici kid, lace style shoes—Goodyear welt soles; all in good style and a better value than almost any store sells at $3.50. There are all sizes in the combined lines. Specially featured for Saturday at choice per pair $2.45

## Girls' "Ideal" School Waists at 19c.

There is not a better or more popular girls' waist than the "Ideal." The material is a good quality Jean; have strapped seams and buttons are fastened with double tape. They sell everywhere at 25c. As a special feature for Saturday's selling just preparatory to the beginning of school when you want them most, they are offered in our corset department for the one day, no telephone orders..... 19c

SECOND FLOOR.

## Women's 20c Vests at 12½c

Low neck, sleeveless style Vests—Derby ribbed; made with lace yoke on back; the usual 20c kinds, Saturday..... 12½c

## Women's 35c Vests at 25c.

High neck, long sleeve Jersey Ribbed Vests—also low neck, sleeveless vests in Swiss ribbed lisle. Trimmed pants to match. Regular 3 for $1 garments; Saturday at each..... 25c

## $3 Sample Fans at 98c

A manufacturers' sample line of Silk Gauze Fans—bone sticks, handsomely carved and decorated; the fans painted or spangled. They are in white, black and combinations. Values up to $3.00. Choice for Saturday only..... 98c

## Ready-Made Veils at 69c

New patterns in Chiffon and Liberty Silk Veils—combinations and solid colors; plain or dotted and are regular $1 values. Sale price Saturday..... 69c

## Children's School Footwear

Every department in this house which carries children's wearables is run on the plan of saving as much money as possible to our patrons and yet giving them exceptionally meritorious goods. It is in catering to your wants for the children that we win your permanent favor; for the expense of keeping school children supplied with clothing and footwear is quite a large item in the course of a year.

Children's $1.25 School Shoes—good quality kid in lace style; have heavy soles; are sizes 6 to 8. Priced as a Saturday leader at per pair..... $1.00

Children's $1.50 and $1.75 Shoes—Dongola kid, in lace style, or dull mat kid in button style; have welt soles; are shapely lasts, comfortable and serviceable; sizes 6 to 8. Choice..... $1.25

Children's $2 School Shoes—good quality kid in lace style; patent leather tips; extension soles; comfortable; shapely lasts, sizes 8 to 11. Price..... $1.65

Boys' $2.00 School Shoes—either Vici kid or box calf; made with oak tanned soles; are strictly well made and a new pair will be given for any that do not wear satisfactorily. Sizes 11 to 2. Price..... $1.75

Girls' $1.75 School Shoes—quality kid in lace style; patent tips, extension soles; flat or spring heels; sizes 11 to 2. Price.....

Boys' School Shoes—box calf; absolutely the best general purpose shoe made; perfect in fit, are comfortable, lasts and are in sizes 2 to 5½. Price.....

Young Womens Shoes—the high school miss at kindergarten price. There are pairs in the lot of Vici kid shoes with low flat heels, patent tips, extension soles; sizes 2 to 6. Price.....

## Women's and Misses' Hats

### Misses' Hats at $1.50

New felt hats for school wear—flat or sailor shapes of Mohair felt; are in all colors; trimmed with silk ribbon bands and streamers. Price..... $1.50

### Women's Street Hats at $2.50

A large assortment of new felt hats for tailor or walking suits; are in colors to match any suit. The shapes are new flare Gainsborough effect; also turbans. They are of Mohair or plain felt; trimmed with wings, rosettes, quills, astrakhan and cake walk braid or ribbon. Values up to $4.00. Choice $2.50

### Women's Dress Hats at $4.85

Newest of the most wanted shapes—are of velvet and felt combined in narrow folds or shirred; also Mohair felt and Chenille hats, trimmed with velvet in rosettes and folds; velvet and silk turban shapes with Chenille cord edge, trimmed with ostrich plumes, velvets and ornaments. Full line of black and colors. Choice..... $4.85

SECOND FLOOR

## Women's 50c Neckwear at 15c.

All of our summer neckwear which has sold at 50c and 65c, including stocks, band collars, Bishop collars, Lawn ties and others. Choice Saturday..... 15c

## 25c Handkerchiefs at 15c.

Women's all linen Embroidered and Hemmed Handkerchiefs; also Swiss embroidered handkerchiefs with scalloped or hemmed borders. 25c values Saturday..... 15c

# BOYS' CLOTHING AND FURNISHINGS.

This is the last Saturday before school opens and as you do not want the children to take any time off right at the beginning of the school year, make it a point to fit the boys Saturday with a new suit and furnishing outfit. It will make the boy feel like taking up his studies in earnest, will relieve him from all personal embarrassment and in fact, it is a duty you owe to the child for you want him to be manly. Hamburgers save parents from 15 to 25 per cent. on all grades of boys' clothing. Furthermore we make it a condition that any wool suit which does not wear satisfactorily will be cheerfully exchanged for a new one.

Boys' $1.00 Wash Suits—sailor blouse style with deep collars; neatly trimmed; have separate shields, plaited sleeves and patent draw strings. Materials are Madras and Percales; plain and fancy mixtures in washable coloring sizes 3 to 8. Choice per suit..... 39c

Boys' $2.00 Wash Suits—our entire line of these high grade suits in Galateas, Ducks, Cheviots and Linens; sailor blouse styles with large lined collars; trimmed with Soutache braid; have separate silk monogram shields; sizes 2½ to 6. Choice..... 95c

Boys' School Pants—all wool Cheviots and Tweeds; pretty patterns; light and dark effects; seams are double stitched and taped; have extension waist bands; are in sizes 5 to 16. Price..... 50c

Boys' School Pants—of best English velvet Corduroy in shades of brown and mouse; all seams double sewed with best Irish linen; have large riveted buttons. We guaranteed these pants never to rip. Sizes 5 to 17. Price..... 95c

Boys' 50c Straw Hats—sailor styles of mottled straw; have blue silk ribbon bands and are in all sizes. Choice..... 19c

SECOND FLOOR.

Boys' Fine Suits—newest fall styles; broad shoulders; double breasted jacket; coats lined with wool Serge and piped with satin. The materials are all wool Velours, Cassimeres and Cheviots; plain and fancy mixtures; sizes 7 to 16. Also sailor blouse suits with separate silk monogram shields. The materials all wool navy blue English Serges. Pants lined throughout. Sizes 3 to 8. Choice per suit..... $5.00

Boys' $3.50 School Suits—Double-breasted 2-piece knee pant style; coat lined with Italian cloth. The materials are wool cheviots and tweeds; light and dark colorings; all seams double sewed; sizes 7 to 16. Price..... $2.45

Boys' $4.00 and $5.00 School Suits—Norfolk and double breasted 2-piece knee pant style; materials Homespuns, Cassimeres and Cheviots; coats lined with best Italian Cloth. Pants have double seat and knee, they are carefully finished and correct in fit. The Norfolk suits are ages 8 to 9; double breasted suits ages 7 to 16. Choice..... $3.50

Boys' Fedora Hats—new fall shapes in brown, pearl, tan or black. Have leather sweatbands and black silk bands; plain or stitched edges. Price..... $1.00

Boys' School Shirts—New golf styles; plain or plaited fronts and backs with attached or detached collars; materials French percales; newest colorings in plain, checked and striped patterns; all sizes. Choice..... 50c

Boys' "Mother's Friend" Waists—laundered and unlaundered; attached collars; are of heavy Madras and French Percales; have plaited fronts and backs and extra waistbands. They are in plain colorings and fancy stripes. All sizes. Price..... 50c

## School Hosiery.

### Children's 20c Hose, Per Pair, 12½c

Boys' and girls' fine French ribbed hose, all sizes; made double knee and heel; good as others sell at 20c. We price them as a school leader..... 12½c

### Children's 25c Hosiery at 17c.

Boys' and girls' French ribbed and fancy ribbed hose—made double knee and foot. They are all regularly made and good 25c values, priced at 3 for 50c, or, per pair..... 17c

### Boys' 35c and 50c Hose at 25c.

Boys' and Girls' fine French Ribbed and heavy "Iron Clad" hose in all sizes. Made double knee and foot. Some which usually sell at 35c and 50c. Priced as a school sale leader at per pair..... 25c

## $2.00 Cut Glass Nappies at $1.00.

Rich star and fan patterns—deep cuttings; scalloped edge; either handled or unhandled. These nappies are regular $2 values. For Saturday only, no telephone orders..... $1.00

## Roger's Tea Spoons per Set 69c.

These are warranted heavy silver plate on 21 per cent. nickel silver; are of plain satin or shell satin patterns; regular price $1.00. Price Saturday only, per set..... 69c

THIRD FLOOR.

The Hamburger Store The Hamburger Store The Hamburger Store